GUERNSEY

BREEDERS'

JOURNAL

MAY 1, 1939

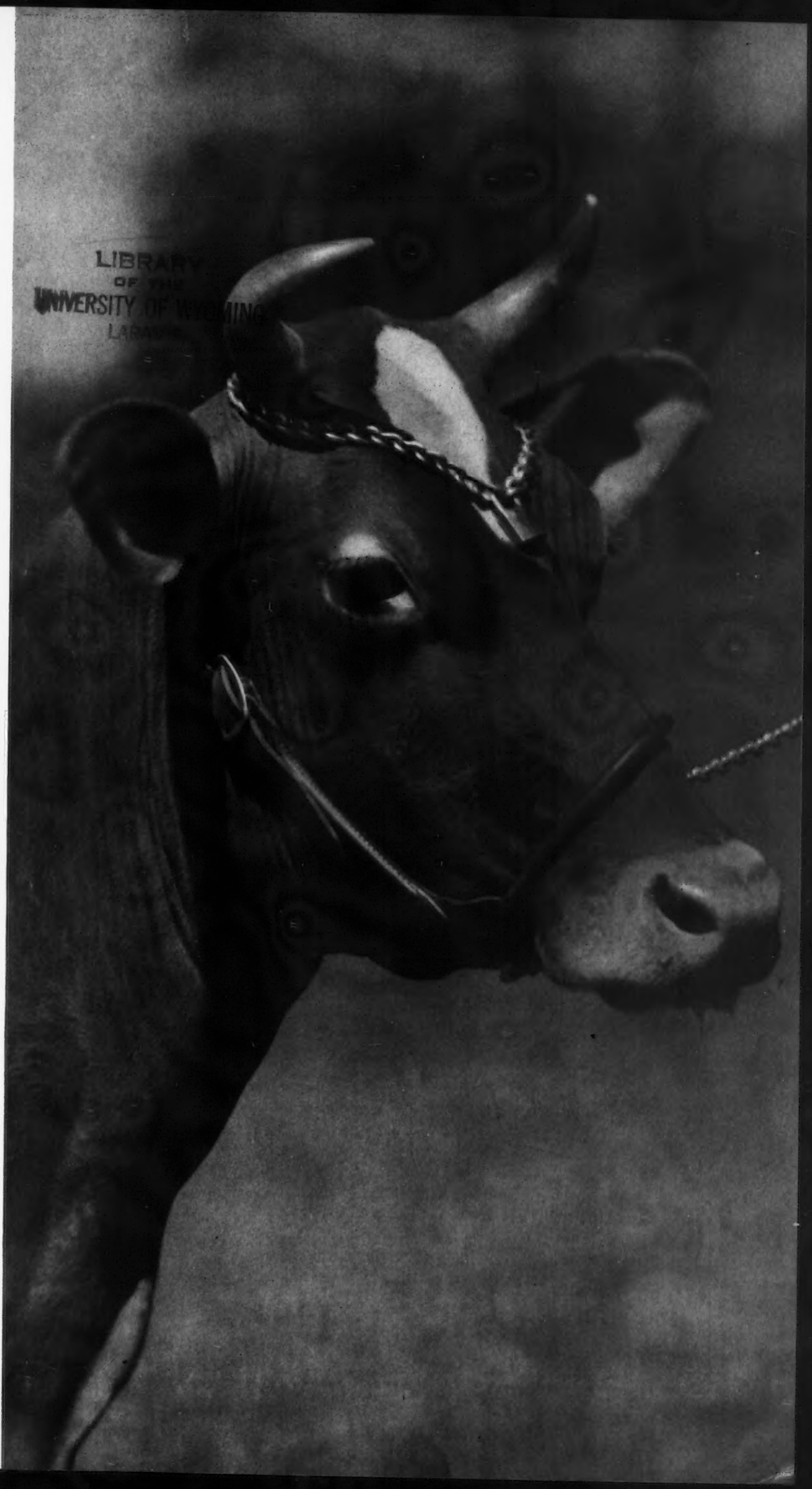

LIBRARY
OF THE
UNIVERSITY OF WYOMING
LARAMIE

Accredited No. 39213 *Bang's Approved No. 420*

Foremost Guernseys

We have a letter from Mr. E. M. Gilland, Haney, B. C., who bought twelve head of heifers and a bull from us in 1937. Some time ago we put in our advertisement a letter from Mr. Gilland and now we have the finished work for a year on three of the heifers.

Foremost Mildred 506978 finished her year in GG with 13471.0 lbs. M., 735.0 lbs. F., making her the highest producing daughter of Foremost Nobly Born 182562. "Mildred" is fresh again and milking 60 lbs. F. per day.

Foremost Marose 506981 finished her year with 13993.0 lbs. M., 736.0 lbs. F. in GG and is fresh again and milking 58 lbs., not on full feed.

Gladiator's Missy 506974 finished her year with 11432.0 lbs. M., 646.0 lbs. F. and is due again April 1.

The three two-year-olds finished with an average of 12965.0 lbs. M., 705.0 lbs. F.

Mrs. F. L. Weyenberg of "Wey Acres" bought two in our 1937 sale and they have to date as follows: Foremost Marion 476657 in 327 days in Cl. E, 13141.7 lbs. M., 721.95 lbs. F. Supreme's Lorie 453671 in 172 days in Cl. C, 8926.1 lbs. M., 438.12 lbs. F.

In our own test barn, a four-year-old daughter is finishing with over 16000 lbs. M. and near 750 lbs. F. Supreme's Jessica 395476 made 97.05 lbs. F. in March. Foremost's Springdale Blossom 375205 made 79.78, Superb's Faithful 410579 made 81.88, Supreme's Julia 378853 made 79.64, Foremost Kezia 441782 made 82.53, Foremost Lida 460693 made 91.39, Foremost Noble Girl 506987, a daughter of Valor's Faithful 364627, made 64.44 in her 8th month, and Foremost Nanita 507034 milked up to 54.6 last week.

Plan to visit the Farm when you are at the World's Fair and Annual Meeting. See this great herd in their working clothes. It takes strong backs, deep middles and plenty of constitution to produce and reproduce the way they are doing. We are NOT having our sale this spring but have a few choice bulls and can spare a few females.

Foremost Guernsey Association

INCORPORATED

Hopewell Junction (Dutchess County), New York

J. C. PENNEY, *President* W. K. HEPBURN, *Manager*

• LANGWATER FARM •

consigns to the

Coventry-Florham Sale to be held at Trenton, N. J.

MAY 11, 1939

...*Two Animals*...

LANGWATER CORSAIR 252900 (*See April 1 Journal*)

LANGWATER HONEYSUCKLE 541422

Langwater Honeysuckle 541422

Dropped Dec. 11, 1936

Served Nov. 11, 1938 by Langwater Challenger 259849, a son of Langwater Moonlight 160256 out of Langwater Lively 266755 18079.1—895.3—AA

A daughter of Langwater Valiant 51868, A. R. The tested dams in the first 3 generations in the pedigree of Langwater Honeysuckle average 16030.8 lbs. M., 798 lbs. F. She is a full sister to Langwater Honey-moon 327071. 15295.2—850.1—BB

Langwater Moonlight 160256

5 A. R. sons, 11 A. R. daughters.

Langwater Moonflower 327081
16715.6—984.2—A
10924.8—675.3—DD

Langwater Honey-moon 327071
15295.2—850.4—BB
11597.8—653.6—E

Vera of Gwynllan Farm 335488
15468.0—711.2—A
12178.0—610.4—BB

Langwater Lovelorn 351413
11351.2—678.7—G
12751.0—604.3—AA

Langwater Columbine 400414
13269.4—662.7—AA
12071.5—625.9—CC

Langwater Honoria 264812

17270.7—937.4—AA
13264.1—698.8—G
8th cow in class.

Langwater Pharaoh 98719

29 A. R. sons, 42 A. R. daughters

Langwater Valencia 304322
17508.9—952.8—A
13623.7—763.8—E

Langwater Joyous 351416
16252.5—840.8—BB
11759.8—607.5—F

Langwater Gardenia 2d 283995
15172.0—820.2—C
11898.0—614.3—F

Langwater Buttercup 292008
15623.9—813.3—A
13606.6—715.8—G

Moonlight's Coronet of Jean Du Luth 128991

13997.0—706.0—A
1 A. R. son, 2 A. R. daughters

Langwater Crescent 424728
14432.0—735.1—B

Langwater Peter Pan 116859

1 A. R. son, 53 A. R. daughters

Langwater Honoria 264812
17270.7—937.4—AA
13264.1—698.8—G

Broadwater Anita 311322
14630.1—804.1—FHI

Langwater Aline 264809
15415.7—788.7—F

Broadwater Mignon 293492
14714.0—785.8—A
10359.3—518.9—AHI

Broadwater Irene 311321
14185.1—780.6—AHI

Imp. Slogan's Lady Astor of Langwater 149219

13018.1—636.3—A
1st prize A. R. cow, Brockton, 1926. 3 A. R. sons, 2 A. R. daughters.

Langwater Honoria 264812
17270.7—937.0—AA

Langwater Northerner 113149
Sold for $3,000.

Langwater Waldorf 128541
Grand Champion, N. D. S., 1931 (bull)

Among the bull calves we now have to offer are Langwater Mutiny 264003, dropped May 1, 1938, by Langwater Moonlight 150256, A. R., out of Langwater Bounty 424729, on test in Cl. B, made 11241.3 lbs. M., 564.49 obs. F. in 331 days, a daughter of Langwater Countryman 200171, A. R., and Imp. Slogan's Lady Astor of Langwater 149219, 13018.1 lbs. M., 636.3 lbs. F., Cl. A.

Bull calf dropped October 2, 1938 by Langwater Countryman 200171, A. R., and out of Langwater Thais 501198, on test in Cl. F. In 174 days she has made 6178.4 lbs. M., 305.76 lbs. F., a double granddaughter of Langwater Pharaoh 98719.

LANGWATER FARM • North Easton, Mass.

Herd Federally Accredited and Mass. Abortion Free Herd No. 18

JOHN S. AMES, Owner — F. C. SHAW, Manager

Approaching Events . . .

SALES

May 1. Southeastern Quality Sale, Columbia, South Carolina. Sale managed by the Herrick-Merryman Sales Company, Sparks, Maryland.

May 3. Oklahoma State Sale, Oklahoma City. Tom Cooper, Secretary, Oklahoma Guernsey Breeders Association.

May 4. Twentieth Annual Michigan State Sale, Michigan State College, East Lansing, Michigan. H. W. Wigman, Secretary.

May 5. Dispersal of herd of A. M. Kailing, Thiensville, Wisconsin. Charles L. Hill, Rosendale, Wisconsin, sale manager.

May 6. Middle West Invitational Sale, International Amphitheater, Chicago, Illinois. Secretary of committee, E. C. Welch, Lake Forest, Illinois.

May 8-9. Thirlstane Farm Dispersal, Bar Harbor, Maine. Sale managed by Dunn and Harwood, Schoharie, New York, and Cordaville, Massachusetts.

May 8. Ohio Quality Sale, managed by the Ohio Guernsey Breeders Association, Wooster Ohio.

May 9. Dispersal of herd at Estate M. M. Hollingsworth, Landenberg, Pennsylvania. Sale under the management of the Pate Sales Company, Kennett Square, Pennsylvania.

May 11. Fourteenth Annual Coventry-Florham Sale, Trenton Interstate Fair Grounds, Trenton, New Jersey. Sale managed by the Herrick-Merryman Sales Company, Sparks, Maryland.

May 12. Eastern Pennsylvania Guernsey Breeders Sale, Doylestown, Pennsylvania. Managed by the Pate Sales Company, Kennett Square, Pennsylvania.

May 13. James Baird Farm Dispersal at Pleasant Valley, New York. Sale managed by the Herrick-Merryman Sales Company, Sparks, Maryland.

May 16. Frederick County, Maryland, Guernsey Breeders' Association Consignment Sale, Fair Grounds, Frederick, Maryland.

May 19. Missouri State Sale, Columbia, Missouri. H. A. Herman, Columbia, secretary.

May 30. Sale of Guernsey herd at Harvey Hoffman Estate Farm, R. F. D. No. 1, Slatington, Pennsylvania, two p. m.

June 1. Fifteenth Annual Van Wert County Guernsey Breeders Association Sale, Van Wert County Fair Grounds, Van Wert, Ohio. Otto Gehres, Secretary, Wren, Ohio.

June 3. Annual Junior Calf Sale of the Colorado Guernsey Breeders Association, Brighton, Colorado.

June 8. Vermont State Sale.

Sept. 28. Annual Southeast Kansas Guernsey Breeders Sale, Parsons, Kansas, Lester Combs, Secretary.

Sept. 29. Dutchess County Guernsey Breeders Sale. James Budd Rymph, Staatsburg, New York, chairman.

Oct. 5. Eighth Annual Indiana State Sale, Fair Grounds, Indianapolis, Indiana. The Indiana Guernsey Breeders Association, 223 Life Building, La Fayette, managers.

Oct. 6. Pennsylvania Sale under the management of the Pate Sales Company, Kennett Square, Pennsylvania.

Nov. 15. La Crosse County, Wisconsin, Guernsey Breeders Association Annual Fall Sale.

MEETINGS AND SHOWS

May 1. Parish Show, Southeast Kansas Guernsey Breeders Association, Erie, Kansas.

May 2. Parish Show, Southern Oklahoma Guernsey Breeders Association, Ardmore, Oklahoma.

May 3. Rhode Island Judging School, Glen Farm, Newport.

May 5. Connecticut Judging School, Frazier McCann Farm, Bridgewater, and Sunny Valley Farm, New Milford.

May 10. Annual Meeting of The American Guernsey Cattle Club, Pennsylvania Hotel, New York City.

June 7. Minnesota State Field Day and Parish Show, Spruce Shadows Farm, James E. Kelley, owner, Richfield Station, Minneapolis.

June 7. South Dakota Dairy Day, Sioux Falls, South Dakota.

June 10. Annual Field Day, Iowa State Guernsey Breeders Association, Brown Brothers Farm, Algona, Iowa.

June 17. Field Day, Franklin County, Maine.

June 18. Sunday Picnic of the Kansas Guernsey Breeders Association, Kirklawn Farm, Topeka, Kansas.

July 22. Northern Illinois Guernsey Breeders Association fourth annual Parish Show, O. S. Caesar's Dorvillee Farm, Barrington, Illinois. George Newlin judge.

July 26. Indiana Guernsey Breeders Association field day, Covington, Indiana.

July 27. Michigan State Field Day, Dr. T. F. Berberovich's Longacres Farm, Saginaw, Michigan.

Aug. 8. Vermont Field Day, Tharon Strong Farm, Craftsbury Common, Vermont.

Aug. 10. Parish Show of the Illinois Valley Guernsey Breeders Association at the farm of M. M. Baker, Peoria.

Aug. 23. Field Day and Parish Show, Middlesex County, Massachusetts, Westfield Farm, Groton, Massachusetts.

Aug. 25. New Hampshire Fie ld Day and Parish Show, Haven Hill Farm, Rochester, New Hampshire.

Entered as Second Class Matter December 15, 1909, at the Post Office at Peterborough, New Hampshire, under act of March 3, 1879. Acceptance for mailing special rate of postage provided in section 1103, Act of October 3, 1917; Authorized August 9, 1918. Copyright, 1939, by The American Guernsey Cattle Club.

Chat!

DAIRYLAND exhibit of the California Dairy Industries at the Golden Gate Exposition, reports a visit from Mrs. Ruohs Pyron, Klondike Farm, Elkin, North Carolina. Mrs. Pyron was highly pleased with the exhibit and interested in the Guernsey herd being shown for the first ten weeks of the exposition. She was one of the first Guernsey breeders from the East to attend the show.

W. Clark Fleming, formerly herd manager at Butler Island Plantation, Brunswick, Georgia, has been retained by Dinsmore Dairy Farms, Dinsmore, Florida.

Mr. Fleming accompanied the Butler Island herd that has recently been purchased by Messrs. Johnson and Johnston.

T. F. Cooley took charge of the Klondike herd on April 15. He takes the place left vacant by the death of the late Ruohs Pyron.

Basil D. Lake, manager at Milestone Farm, Barre, Massachusetts, owned by Miles C. Holden, says that they are producing Guernsey milk with a bacteria count running from 100 to 300.

Professor H. W. Cave of Kansas State College, objects to the use of the word "Produces" in the abstract under the title of "Milk" run in the April 1 Journal. He is probably right and it should have been "that green feeds inhibit rather than produce" oxidized flavor in milk. Apologies.

We are back home again. Since October the Journal has been published at Rumford Press, Concord, New Hampshire. With this issue, the Transcript Printing Company initiated a new modern print shop. Through the cooperation of the local Company and the splendid courtesy of the Rumford Press, it has been possible to print the Journal regularly during the past seven months. Thanks to everybody.

ADVERTISERS' INDEX

Adohr Milk Farms 873
Advanced Register Volume 871
Alamatuck Farm 817
Alcluyd Guernseys 789
Allen Farm 850
Allenhom Farm 824
American Guernsey Cattle Club Pedigrees 871
Antietam Farm 742
Appleton Farms 832
Arethusa Farm 828
Ashland Farm 803

Baird Dispersal, James 864
Barbian Farm 828
Bayville Farms 787
Beechford Farms 855
Berendsendale 809
Beverly Farms 820
Big Meadow Farm 824
Birch Brae Farm 791
Birchfield Farm 778
Boone County (Indiana) 840
Borrodale Farm 874
Boulder Bridge Farm ..... III. Cover
Bournedale Farm 841
Box 5 773
Box B. J. B. 772
Box E. L. C. 773
Box M. M. W. 773
Box S. T. G. 773
Brandtjen Farm 806
Brechinwood Farm 833
Broadland Farm 792
Broadlawn Homestead 855
Broadview Farm 778
Brooklandwood Farm 802
Brookmead Farm 815
Brookside Farm 856
Brookside Stock Farm 817
Brownlea Farm 833
Butterton Guernsey Farm 788

Cabin Hill Farm 874
Catamount Dairies 798
Cathedral Farms ..... (Insert)
Caumsett Farm 790
Charlescote Farm 865
Chedco Farm 801
Chesterbrook Farm 782
Chestnut Ridge Farm 785
Chilmark Farm 855
Chub Hill Farm 824
Churn Creek Farm 779
Clearbrook Farm 827
Clearfield Farm 873
Cleghorn Farms 853
Clovertop Ranch 833
Cobb Oasis Farm 863
Coldsprings Farm 904
Cook and Gormley 772
Coolbranch Farm 775
Corner Hill Guernsey Farm 780
Coronation Farm 777
Coventry-Florham Sale IV. Cover, 857-863
Creowite 772
Croasdaile Farms 785
Crocker Farms 784

Deershorn Farm 863
De Laval Separator Company, The 773
Delaware Guernseys 772
DeNormandie Farm 777
Dietrich Farms, Inc. 839
Dunn and Harwood 796, 797, 800
Dunn's Tour 809

Eastern Pennsylvania Guernsey Sale 812-817
Eastleigh Farms 865
East Lynne Farm 780
Eliada Home Farm 810
Elmstead Farm 799
Essex County (Massachusetts) 831
Eth-Mead Guernsey Farms 875

Fair Field Farms 817
Fairholme Farms 842
Fairlawn Farms, Inc. 744
Falcon's Flight Farms 828
Farmlands 811
Fisher Farms, E. F. 850
Florham Farm 740
Flume Farm 873
Flying Hill Farms 816
Flying Horse Farm 807
Foremost Guernsey Association, Inc. ..... II. Cover
Fox's Guernsey Dairy 835
Fra-Mar Farm 824
Franchester Farms 858
Franklin Serum Company, O. M. 772
Frantz Sons Farm, H. A. 832
Fresno Guernsey Rancho 873
Frey Farm 827
Friendship Guernseys 860
Fritzlyn Farms 815
Funk Dairies, A. L. 832

Gaylord Guernsey Farms 845
Gayoso Farms 848
Gerar Guernseys 781
Glackmore Farms 850
Glenburnie Farm 863
Gluek Brewing Company 865
Golden Arrow Farms 842
Goose Valley Farm 803
Gordondale Farm 809
Grassland Farm 828
Grau, John G. 773
Great Elm Farm 805
Great Hopes Farm 780
Green Meadows Farm 855
Green Meads Farm 808
Greenfield Guernsey Farm 830
Greenway Farm 775
Gwenwillmar Farm 867
Gwynllan Farm 857

Hall, Gordon 768
Harmony Hollow Farm 806
Harrison Homestead 874
Haven Hill Farm 805
Haven Hills Farm 850
Hazelwood Farms 793
Herrick-Merryman Sales Company ..... IV. Cover, 864
Highfields Farm 805
Highland Place 854
Hill, Charles L. 844
Hillandale Dairy Farm 785
Hill Girt Farm 862
Hoffman Estate Farm, Harvey 775
Hollingsworth Dispersal 822
Hollow Hill Farm 823
Home Hill Farm 825
Horse Shoe Falls Farms 811
Howland Farm 866
Hughes Place 799

Ideal Guernsey Farms 791
Illiana Farms 839
Indiana Guernsey Breeders' Assoc. 836-839
Iowa Cherubs 854
Iowa Guernseys 851
Iowanola Guernsey Farm 854
Ithaca Sales and Pedigree Company 827

Kenfleur Farms 774
Kenmoor Farm 809
Kenwood Farms 825
King Hill Farm 847
King's Dairy Farm 803
Kitchener Farm 786
Kleinhans, Dr. Joseph B. 780
Klondike Farm 826

Laacke Company, R. 772
Lake Delaware Guernseys 783
Langwater Farm 737
Larrowe Milling Company 771
Law-Will Farm 799
Lea Farm 829
Liberty Farm 868
Liseter Farm 813
Litchfield County (Connecticut) 828, 829
Little Orchard Farm 827
Locust Grove Dairies ..... (Insert)
Longwoods Farm 795
Lookwell Farm 844

McDonald Farms 859
Maple Crest Farm 823
Maple Lane Farms 787
Margendell Farm 835
Marydale Farm 854
Massachusetts Guernsey Breeders' Association 775
Mastitis Bag Company 772
Meadow Lodge Farms 872
Meadow Lake Farm 823
Meadow Vista Farm 789
Meredith Farm 789
Michigan Guernsey Breeders' Association 772
Middale Guernsey Dairy 788
Milton Farms 856
Minnewashta Guernsey Farms 866
Missouri Guernsey Breeders' Association 846
Morven Park 867
Mound City Farm 868
Mount Fair Farm 829

Normandy Farm 843
Norwood Farms 799

Oak Hurst Farm 846
Oaklands Farm 855
Oakwood Farm 851
Ohio Guernsey Breeders' Association 819
Oldacres Farm 834
Old Farmstead 851
Olentangy Guernseys 803
Orchard Lawn Dairy 840
Oronoko Farms 833
Oven Guernsey Farm, Jerry 781

Papec Machine Company 773
Pate Sales Company 812, 822
Pelouze Manufacturing Company 773
Peters Guernsey Dairy 847
Phillips Farm 825
Pierpont Paint and Color Company 772
Pine Grove Farm 849
Pine Manor 776
Pines, The 854
Playhaven Farm 856
Pradera Farm 844
Prairie Bloom Guernseys 787

Ransom Farm 832
Reservation Guernseys 775
Riegeldale Farms 852
Riveredge Farm 861
Riverside Ranch 871
Robin Hill Farm 831
Robin Run Farm 823
Rockingham Farm 821
Rocky Hill Farms 784
Rosenbaum and Brothers 844
Rosewald Farm 804

(Please turn to Travel Log Insert page 15)

Our consignment to the

Coventry-Florham Sale to be held May 11

Florham Queen Rose 505841

Born: April 26, 1935

Record: 12321.2 lbs. M., 563.8 lbs. F., Cl. FF

Sire:

Langwater Country Gentleman 141686
Sire of 27 A. R. daughters, 6 A. R. sons.
Florham Crystal 404061, 3rd place in Cl. EE, 847.5 lbs. F.
Florham Polly 307289, 4th place in Cl. G., 846.6 lbs. F. On retest in Cl. A, has made 10394.1 lbs. M., 546.0 lbs. F. in 182 days—made 109 lbs. F., her second month on test and milked 69.4 pounds in a single day.
Florham Lenore 404056, 5th place in Cl. DD, 834.0 lbs. F., 693.2 lbs. F., Cl. FF. On retest in Cl. A, has made over 102.9 lbs. F. She has milked 82.3 lbs. in a single day.
Florham Sympathy 460941
811.2 lbs. F., Cl. D
549.0 lbs. F., Cl. GG

Langwater Pharaoh 98719
Sire of 40 A. R. daughters, 30 A. R. sons.
Langwater Valencia 304322
952.7 lbs. F., Cl. A
Langwater Joyous 351416
840.8 lbs. F., Cl. BB
Langwater Gardenia 2d 283995
820.2 lbs. F., Cl. C

Langwater Sheik 77112
Sire of 11 A. R., daughters, 9 A. R. sons.

Langwater Queen of the East 70304
16980.4—831.0—A
13221.5—646.8—G

Imp. County Flower of Langwater 149216
14166.8—662.5—A
7963.0—408.7—G (Isl.)
Dam of 1 A. R. Son whose 27 A. R. daughters ave. 638.9 lbs. F. (1 record in mature class).

Imp. Bickleigh Chieftain 41159
Sire of Imp. Golden Dream of Hilltop 146700
616.5 lbs. F., Cl. A

Rosie III. of the Marais R. G. A. S. 12918, P. S.
3rd prize Whit. 1290 Dam of 1 A. R. daughter

Dam:

Florham May Queen 330288
14487.7—674.8—A
12507.6—625.0—F
Full sister to:
Florham Early Rose 255230
14841.7—705.2—DD
11620.4—554.8—G
Florham Edith 137596
12762.8—613.0—F

Langwater Star Gazer 60164
Sire of 23 A. R. daughters, 14 A. R. sons
Florham Bella 139725
935.9 lbs. F., Cl. A
Florham Diana 192548
868.2 lbs. F., Cl. A.
(Dam of Florham Irene 239740, World's Record two-year-old, 905.0 lbs. F, Cl. G)

Langwater Steadfast 31672
Sire of 33 A. R. daughters, 33 A. R. sons

Langwater Crystal 70297
12359.2—603.5—B

Pencoyd's Secret Rose 74627
18071.6—753.8—AA
15973.7—687.3—A
11825.1—515.6—FF
Dam of 6 A. R. daughters

Langwater Pencoyd 21830
Sire of 18 A. R. daughters, 16 A. R. sons
Nella Jay of Pencoyd 77520
810.6 lbs. F., Cl. F.

Pencoyd Rose 42432
603.5 lbs. F., Cl. C
Dam of 2 A. R. daughters

We are also consigning a young bull, born November 10, 1938, out of Florham Early Rose, full sister to Florham May Queen and by Langwater Country Gentleman. A very nice individual out of a great family.

Federal Herd No. 93802 **N. J. State Herd No. 103**

FLORHAM FARM

Madison - New Jersey

Miss Ruth V. Twombly, *Owner* **R. H. Allen, *Manager***

Editorials...

Call to Annual Meeting

March 10, 1939

MEMBERS OF THE AMERICAN GUERNSEY CATTLE CLUB:

The sixty-second Annual Meeting of THE AMERICAN GUERNSEY CATTLE CLUB will be held at the Pennsylvania Hotel, New York City, Wednesday, May 10, 1939, at the hour of ten A. M.

The business of the meeting will be to act upon:

The election of officers; the reports of the Secretary-Treasurer; recommendations of the Executive Committee and all matters relating to the welfare of the Club and its work.

To consider an amendment to the Constitution relating to Article II on membership. The present wording of Article II, Paragraph III, is as follows:

"Corporations may be elected to membership when properly proposed and seconded, and approved of by the Membership Committee and Executive Committee, and when so elected shall enjoy all the benefits of membership for not to exceed twenty years, such membership shall not be assignable. All corporate members shall file with the Secretary of the Club a complete list of all their stockholders, directors and officers at least once each year or on request of the Secretary of the Club. Corporate members shall be entitled to one vote at any meeting of the Club and may be represented by any officer or stockholder who must present evidence satisfactory to the Secretary of this Club of his authority to so represent such corporation."

The amended wording to be as follows:

Corporations, true partnership, firms, companies or joint ownership, may be elected to membership when properly proposed and seconded, and approved of by the Membership Committee and Executive Committee, and when so elected shall enjoy all the benefits of membership for not to exceed twenty years, such membership shall not be assignable. All such members shall file with the Secretary of the Club a complete list of their directors and officers at least once each year or on request of the Secretary of the Club. These members shall be entitled to one vote at any meeting of the Club and may be represented by any officer or director who must present evidence satisfactory to the Secretary of this Club of his or her authority to represent their organization.

To amend the By-Laws by striking out the last paragraph of Section V which is worded "Firms or partnerships cannot benefit by members' fees unless each partner is a member."

As has been the custom in the past, proxy blanks are enclosed for your convenience in case you are unable to be present at the meeting.

Very truly yours,

THE AMERICAN GUERNSEY CATTLE CLUB

Secretary

Score Cards

Score cards, both simple as well as complex in their presentation of the important points upon which to judge an animal, have been formulated and used for many years by the different breeds of livestock. Therefore, it is with pleasure that the Journal presents as a feature in this issue a different type of score card.

The new card is based upon the evaluation of five general observations in judging a Guernsey female: General appearance, dairy character, body capacity, the mammary system and feet and legs. In judging the male, the mammary system is eliminated and the perfect score adjusted between the other four divisions.

Probably one of the most confusing elements in the judging of dairy cattle is whether or not to disqualify when certain defects appear. This important phase is covered fully in the evaluation of defects in both cows and bulls and disqualifications are given.

Aside from the new basis of presentation, the greatest change in scoring is probably the elimination of any consideration for pigment secretion. For years, a high score has been placed upon the cards for skin secretion, as an indication of the color of the product. However, little attention has been given this point in recent years, as experiments have proved that there is no relation between the color of the product and the secretion of the skin.

The committee which compiled the new card accomplished an excellent job and spared no time in securing information from every available source. We recommend the new score card to breeders, colleges and student groups as an aid in evaluating Guernseys.

ACCREDITED NEGATIVE (*Pennsylvania No. 267*)

ANTIETAM FARM

Waynesboro, Pennsylvania

His Dam:
Langwater Valencia
304322, A. R.
13623.7 milk, 763.8 fat,
Class E
17508.9 milk, 952.7 fat,
Class A

Sire:
LANGWATER PHARAOH
98719, A. R.

Dam:
VALENTINE OF LANGWATER 112438, A. R.
16950.3 milk, 787.4 fat,
Class A
3 A. R. daughters
1 A. R. son

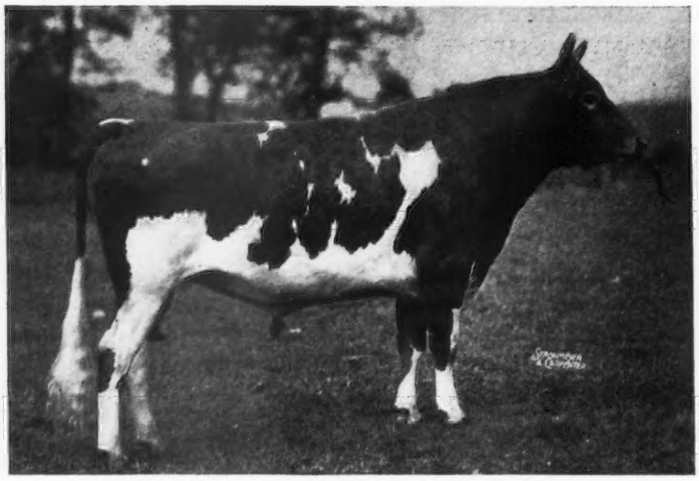

LANGWATER VAGABOND 231275

His Sire:
Langwater Countryman 200171, A. R.

Sire:
LANGWATER MERRYMAKER 166128, A. R.

Dam:
LANGWATER COUNTRY FLOWER 204359, A. R.
15106.3 milk, 790.4 fat,
Class A
3 A. R. daughters
1 A. R. son

Farm News

Flash!!!

A son of Vagabond goes south to join the "Glamour Girls." It is with a great deal of satisfaction that we announce that an unnamed bull calf by Langwater Vagabond 231275, out of Langwater Valkyrie 396680 has been selected by Mobjack Farm, Mrs. L. B. Hollerith and Daughters, Owners, Mathews, Virginia, to act as Junior Sire of this outstanding herd. We still have on hand 3 excellent bull calves for sale, the oldest one about 4 months of age. Prices and extended pedigrees will be sent on request. All of them have a long line of proved cattle, for high production and type, in back of them.

Bright Lad's Jane 397595, the dam of Bondwick 262153, a junior herd sire at Locust Grove Dairies, Mr. Henry Leeds, Owner, Mr. Joseph Broadhurst, Manager, is finishing up her record on the 12th of April, she having been bred to quality in Cl. BB. She will make well over 17000 lbs. M., 760 lbs. F. This bull is also by Langwater Vagabond 231275. He has inherited a great deal of production and type. The records of his 3 nearest dams will average about 17000 lbs. M., and 850 lbs. F. and reports coming in classify him as a show prospect.

Percheron horses are somewhat of a side issue with us, but we have two yearling colts, one a line bred Carnot, the other of Laet breeding that Ed Nicodemus thinks are good enough to be placed in stud. To anyone that is familiar with the Percheron breed, his approval should carry a great deal of weight. We will be most happy to quote you prices on these two colts.

VISIT THE FARM. LOOK OVER THE CATTLE AND PERCHERONS. IF YOU NEED A HERD SIRE, WE BELIEVE WE CAN PLEASE YOU. IN ANY EVENT, YOU ARE ALWAYS WELCOME.

CHESTER A. LYON, *Owner* CLARENCE M. HEPBURN, *Manager*

The American Guernsey Cattle Club

Officers

President: John S. Ames, 96 Ames Building, Boston, Massachusetts
Vice-Presidents: William H. Caldwell, Peterborough, New Hampshire; Charles L. Hill, Rosendale, Wisconsin.

Executive Committee

Chester C. Bolton, 810 Hanna Building, Cleveland, Ohio
John S. Clark, Huntington, L. I., New York
William F. Fretz, Pipersville, Pennsylvania
A. L. Gile, Chinook, Washington
Granville H. Hibberd, Brooklandville, Maryland
George Watts Hill, 111 Corcoran St., Durham, North Carolina
H. C. Horneman, Danville, Illinois
Henry W. Leeds, c-o Chalfonte-Haddon Hall, Atlantic City, New Jersey
Dr. Wayne A. Munn, Janesville, Wisconsin
Emerson J. Poag, 167 Lake Park Drive, Birmingham, Michigan
L. V. Wilson, Excelsior, Minnesota

Office-Staff

Karl B. Musser, Secretary-Treasurer Editor
Lincoln R. Lounsbury, Managing-Editor
Richard G. Price Advertising Asst.
C. M. Cummings, Supt. Advanced Register
Carl C. Doane, Asst., Advanced Register
F. R. Abbott Chief Accountant
Elsworth W. Bunce, Director Information and Service
E. L. Safford Supt. Herd Register
J. E. Cunningham, Asst., Herd Register

Representatives

H. C. Bates, 1100 McLynn Avenue, N. E., Atlanta, Georgia
C. B. Finley, Room 203, Gorham Building, Minneapolis, Minnesota
R. L. Holden, 500 North Salisbury Street, West Lafayette, Indiana
C. W. Robinson, Room 401, California Fruit Bldg., Sacramento, California
Earl N. Shultz, Peterborough, New Hampshire
C. A. Smith, Room 302, Corbett Building, Portland, Oregon

Golden Guernsey, Inc.

John S. Ames, 96 Ames Building, Boston, Massachusetts, President
Karl B. Musser, Secretary-Treasurer
A. W. Telfer, Sales Manager
Elsworth W. Bunce, Advertising Manager
William H. Juzi, 809 Investment Bldg., Corner 15th and K Sts., N. W., Washington, D. C., Fieldman
C. W. Robinson, Room 401, California Fruit Bldg., Sacramento, California, Fieldman

Advisory Council

Gavin W. McKerrow, 2206 North 30th St., Milwaukee, Wisconsin
Fred C. Siess, Lebanon, Indiana
W. W. Fitzpatrick, Quail Roost Farms, Rougemont, North Carolina
Henry M. Brown, 491 French Road, Utica, New York
D. W. K. Peacock, Flanders, New Jersey

GUERNSEY BREEDERS' JOURNAL

The official publication of THE AMERICAN GUERNSEY CATTLE CLUB giving authoritative information on Guernseys.

VOLUME 55 *May 1, 1939* No. 9

COVER ILLUSTRATION

Guernsey Character—Photograph by Hildebrand

FEATURE ARTICLES

Celebrate Guernsey Achievement 745
New York World's Fair 746
Evaluation of Defects in Judging Bulls 748
Official Guernsey Bull Score Card 749
Evaluation of Defects in Judging Cows 750
Official Guernsey Cow Score Card 751
Cowham Herd Notes 752
Trichomonad Disease—By Wesley O. Keefer and C. H. Case 754
Changes in Agriculture on the Island—By Basil C. de Guerin 755
The Dairy World of Tomorrow 758

DEPARTMENT INDEX

Advertisers' Index 739
Editorial Comment—Call to Annual Meeting, Score Cards 741
A Change Among the Leaders:
Coronation Melba 481509 761
New York State News 762
Travel Log ..... (Insert)
What the Cows are Doing in the Advanced Register 769, 770, 876-903

Subscription Price: Per Year $1.50, Foreign Price $4.00. Current copies 10c each. Back copies 25c each.
Published the first and fifteenth of each month by The American Guernsey Cattle Club, Peterborough, New Hampshire

An Invitation

If you are attending the Annual Meeting, the Eastern Sales or the World's Fair, we would be delighted to have you inspect this herd of 275, headed by Green Meadow and Maxim bulls.

Adelphia is 3 miles from Freehold, New Jersey, one and one-half hour's drive from New York City or Philadelphia; half an hour's drive from Trenton, in the center of fertile Monmouth County.

You will see the daughters of:

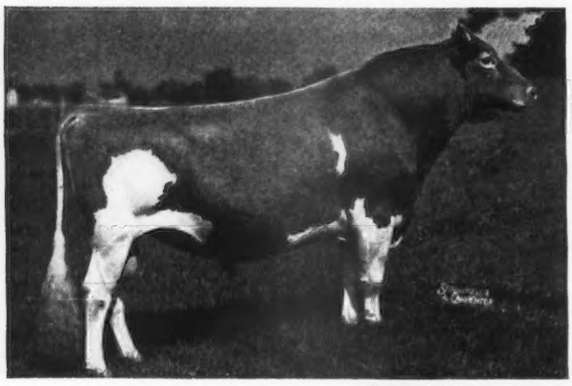

Green Meadow Peerless
192437

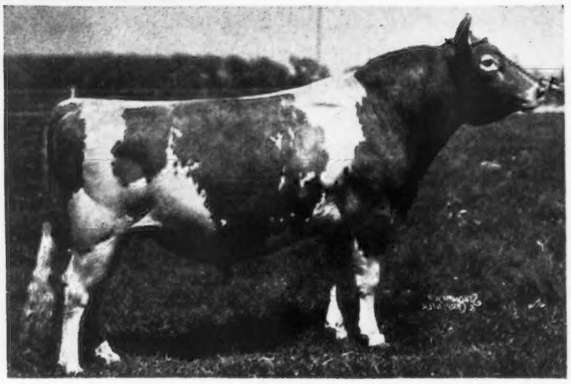

Green Meadow Hornet
189962

and an interesting lot of cows, in which Steadfast and Maxim breeding predominates, good enough to give these bulls a real opportunity and to ensure our building on a sound foundation.

Accredited No. 471212 *N. J. Bang's Accredited No. 229*

FAIRLAWN FARMS, INC.

Adelphia, New Jersey

S. L. Katz, *Pres.* M. G. Seath, *Manager*

Telephone: Freehold 712

CELEBRATE

Guernsey Achievement

AT

The 1939 New York World's Fair

AND

Sixty-second Annual Meeting of

The American Guernsey Cattle Club

Pennsylvania Hotel, New York City

WEDNESDAY, MAY 10

10:00 A. M.

Business Session

JOHN S. AMES, *President*

Report, Secretary-Treasurer

Election of Officers

New Business

12:30 P. M.

Luncheon

Introduction of Guests

2:30 P. M.

Trains for World's Fair

Inspection Dairy World of Tomorrow, Borden Exhibit

Exhibit Argilla Flute 374822 and Green Meadow Melba 384421

30 Cooperating Breeders' Exhibit

The Electrified Farm

Exhibit Foremost Guernsey Association

8 Cows averaging over 600 pounds of butter fat as two-year-olds

Production of Golden Guernsey Milk

GUERNSEY — "The Dairy Breed of Tomorrow"

Write for SPECIAL LOW RAILROAD FARES

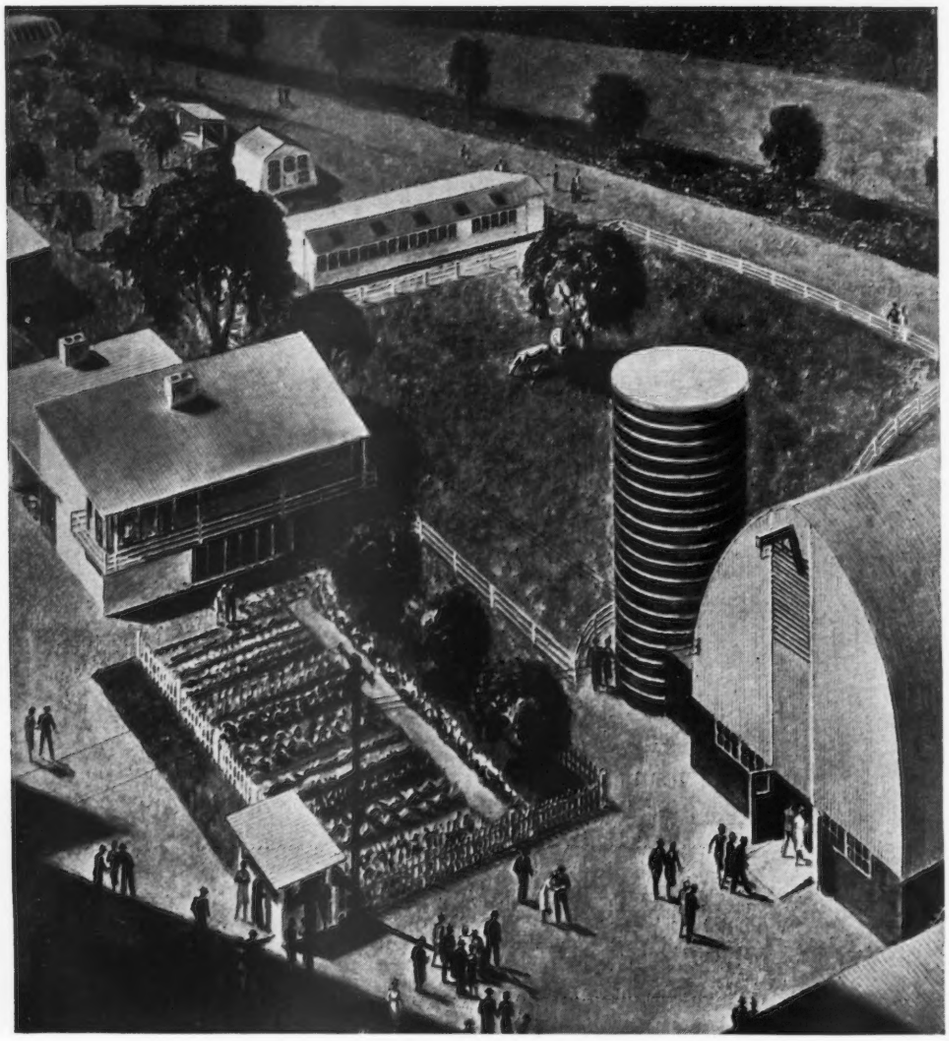

New York World's Fair

No one will see all of the 1939 New York World's Fair. The buildings and exhibits are so numerous that it would take months to investigate all the treasures which they hold for the fair-viewer. Before attending the fair it is wise to seek out a map and discover what exhibits are apt to be most interesting and profitable for the investment of time.

Nestled in among the foreign buildings, with a view to the Homes of Tomorrow, is the completely electrified farm, the exhibit of the Edison Electric Utilities Exhibit Corporation. Farmers and city people will crowd this "less than an acre" farm to see more than 100 practical applications of electricity to farming, but more especially the livestock.

The Foremost Guernsey Association, Inc., of Hopewell Junction, New York, will exhibit one of the greatest aggregations of females ever selected from one farm for the milking barn. These nine females all have two-year-old records averaging 11873 pounds of milk and 656 pounds of butter fat. The dairy barn will also have three calves and two sires, including Foremost Royal Blend 221529 and Foremost Taurus 262218. The nine cows are by six different sires, indicating the transmitting ability of a large number of herd sires which have been or are in use at Emmadine Farm.

The farm was officially dedicated April 14 with an inspection by the Board of Directors of the Exhibit Corporation, John S. Ames, President of The American Guernsey Cattle

Visit the Electrified Farm

Nine cows with two-year-old records averaging 11873 pounds of milk and 656 pounds of butter fat

Club; J. C. Penney, President of the Foremost Guernsey Association, Inc., and William K. Hepburn, the Manager. The Electrified Farm has been under the direction of Clayton Irwin, Director of the entire Electric Utilities Exhibit, of which the Electrified Farm is a part, and Jesse Moulton, Manager of the Electrified Farm. Golden Guernsey milk produced at the farm was served at a luncheon and the exhibit was hailed as the first exhibit to be ready for the official opening of the Fair on April 30.

Some of the interesting things about the farm was the farm house and its arrangement, particularly the farm kitchen, which has one of the new two compartment refrigerators with one compartment for quick freezing. The quick compartment has a temperature of zero, while the regular refrigerator has a temperature of below fifty. Here fresh fruits and vegetables, meats and poultry can be frozen and stored.

In the packing house, electric freezing cabinets which will probably replace locker storage are shown for the first time. The thirty cubic feet of freezing and storage space is that needed for the average farm family. The ladies will be interested in the new washing machine which automatically soaks, washes, rinses, and rough dries the clothes without attention.

The barn is complete and up to date in every respect with machinery for draining and mixing the feed, and pumping the water. Stalls are rubber covered with quarter inch mats on concrete. The hay-loft is transformed into a meeting room accommodating about 100 people. Cows will be milked three times a day going from a passage way to the milking parlor large enough for two cows standing tandem. The complete Golden Guernsey milking operation is visible and follows through to the bottling. Utensils are washed and sterilized in electric sterilizing cabinets.

The workshop is equipped with an electric forge and all equipment needed on a farm to make it unnecessary for trips to town for many repairs. Here, too, is a fine team of pure bred Belgian horses.

Hens are kept in laying batteries and conventional type laying houses with an incubator, hatching chicks twice a week, which go into the battery brooder and later to the electric hover. Egg cleaners, graders, candlers, scalding and waxing equipment are all operating. A complete fruit cleaning and grading machine is to be found in the packing house. Potatoes will be given attention with cleaning and packing operations. Electric heating lamps provide an insulated greenhouse, with heat. Electric hotbeds for early garden plants will be on exhibit with soil sterilized by electricity. Visitors are welcome to travel over the farm asking questions as their desire dictates.

Guernsey breeders will be interested in the type and production of the Foremost Guernseys on exhibit. Following is a list of the animals:

FOREMOST LOYALTY 474408
Class GG, 13759.7 lbs. milk, 653.7 lbs. butter fat.

FOREMOST MAYFLOWER 475298
Class GG, 10957.6 lbs. milk, 637.7 lbs. butter fat.

FOREMOST MARIE CAROL 502120
Class FF, 13100.2 lbs. milk, 732.3 lbs. butter fat.

FOREMOST MARCELLA 481085
Class FF, 11711.6 lbs. milk, 679.2 lbs. butter fat.

FOREMOST LEMIRA 468074
Class GG, 11783.0 lbs. milk, 654.9 lbs. butter fat.

SUPREME'S MIMOSA 492497
Class GG, 12056.4 lbs. milk, 637.5 lbs. butter fat.

FOREMOST IDYLLIS 355937
Class G, 11566.4 lbs. milk, 652.9 lbs. butter fat.

FOREMOST LILDA 475297
Class G, 11388.4 lbs. milk, 623.8 lbs. butter fat.

FOREMOST JULIETTA 410576
Class E, 10533.1 lbs. milk, 627.3 lbs. butter fat.

FOREMOST POPPIE

FOREMOST PROUD DAME

FOREMOST PRISCILLA 246941

The six bulls represented by their daughters are bulls that have been proved and used at Emmadine Farm.

May Royal's Valor 146509 has three daughters in the herd. "Valor" has twenty-nine Advanced Register daughters that average 10991.3 pounds of milk and 561.0 pounds of butter fat. He is sired by Mixter May Royal 65203 and out of Valor's Charity 187201, with seven records that average 13126.9 pounds of milk and 687.0 pounds of butter fat.

There are two daughters in the herd of Foremost Masterpiece 159266, whose thirty Advanced Register daughters average 10357.2 pounds of milk and 537.8 pounds of butter fat. "Masterpiece" is sired by Langwater Valor 79775 and out of that great dam, Mixter Faithful 101637, that made 12601.9 pounds of milk and 744.7 pounds of butter fat in class FF. She is the dam of Mixter Hardwick 107510, A. R., May Royal's Majesty 117245, A. R., Foremost Faithful Supreme 211205, A. R., and Foremost Nobly Born 182562, A. R.

Royal Supreme 137088 has one daughter in the herd. He is sire of twenty-seven Advanced Register daughters that average 11675.7 pounds of milk and 586.3 pounds of butter fat. His dam was Follyland Nancy 524457 that has a record of 12270.9 pounds of milk and 712.6 pounds of butter fat in class G. Her dam had four records that averaged 14661.2 pounds of milk and 809.9 pounds of butter fat.

Foremost Bell Buoy 117666 also has a daughter in the herd and his twenty-four Advanced Register daughters average 9031.2 pounds of milk and 498.4 pounds of butter fat. "Bell Buoy" is out of Bell Buoy's Violet of City View 77018 and by Langwater Foremost 39191. The four records of "Violet" average 14337.7 pounds of milk and 789.4 pounds of butter fat.

Foremost Nobly Born 182562, that has eighteen Advanced Register daughters averaging 12081.7 pounds of milk and 618.4 pounds of butter fat, also has a daughter in the herd. "Nobly Born" is by Langwater Valor 79775, A. R., and out of Mixter Faithful 101637.

Caroline's May Royal 162143, one of the younger bulls, as far as the development of his daughters is concerned, has one daughter in the herd and nine Advanced Register daughters that average 11104.8 pounds of milk and 595.3 pounds of butter fat. He was sired by Mixter May Royal 65203 and out of Resolute's Caroline 186579 that has a record of 13647.1 pounds of milk and 733.7 pounds of butter fat in class B.

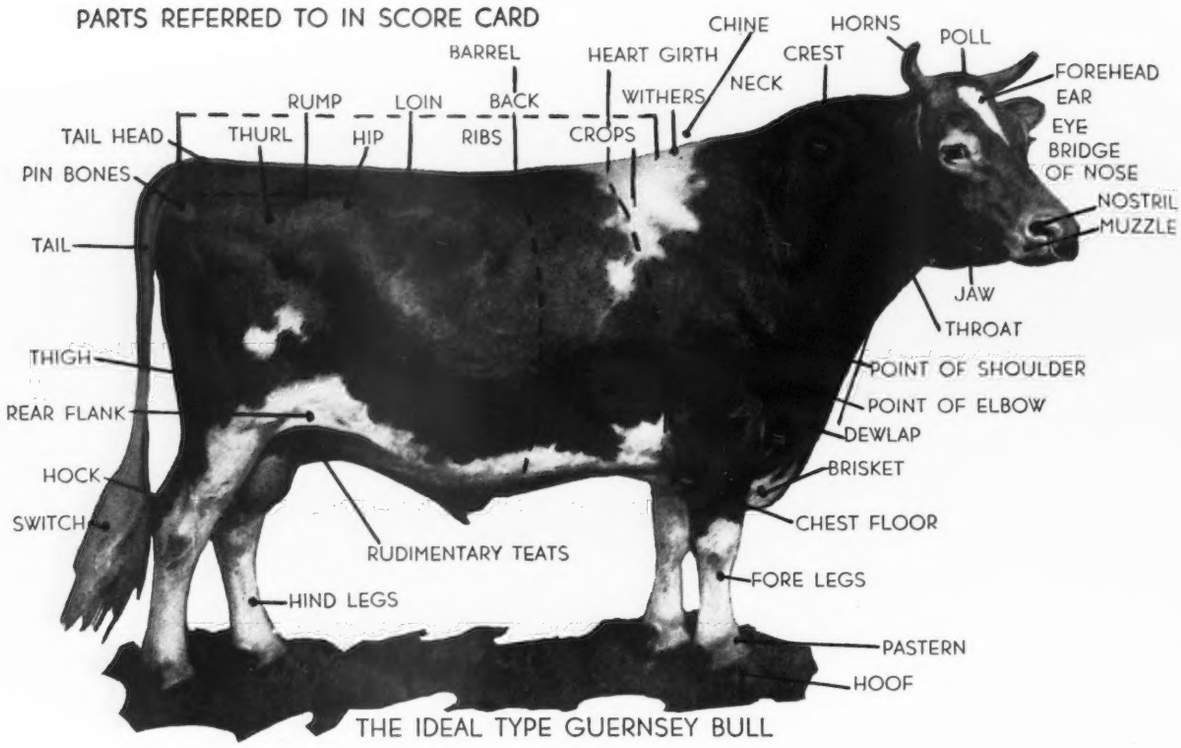

EVALUATION OF DEFECTS *in* JUDGING BULLS

FEET AND LEGS

1. Marked lameness — apparently permanent and interfering with normal function. ***Disqualification.***
2. Lameness — apparently temporary and not affecting normal function, bucked knees, crooked hind legs, weak pasterns. ***Slight to serious discrimination — according to degree.***
3. Enlarged knees, capped hips, — with no marked disfiguration and no lameness. ***Slight discrimination.***

SHOULDERS

Winged. ***Slight to serious discrimination.***

EYES

1. Total blindness. ***Disqualification.***
2. Blindness in one eye. ***Slight discrimination.***

TESTICLES

Bull with one testicle or with abnormal testicles. ***Disqualification.***

OVERCONDITIONED

Serious discrimination.

BLACK MUZZLE

A clear or buff muzzle will be favored over a smoky or black muzzle in a close placing when other points are equal.

ABSENCE OF HORNS

An animal that has been cleanly and neatly dehorned and whose head shows true Guernsey character. ***No discrimination.***

APPARENTLY TEMPORARY OR MINOR DEFECTS

Blemishes or injuries of a temporary character not affecting animal's usefulness. ***Slight to no discrimination.***

EVIDENCE OF SHARP PRACTICES

Animals showing signs of having been operated upon or tampered with for the purpose of concealing faults in conformation, or with intent to deceive relative to the animal's soundness. ***Disqualification.***

OFFICIAL GUERNSEY BULL SCORE CARD

Based on Order of Observation	Perfect Score	Bull A	Official Score	Bull B	Official Score
1. GENERAL APPEARANCE	**25**				
Attractive individuality, revealing vigor, masculinity and Guernsey character with a harmonious blending and correlation of parts.					
COLOR — a shade of fawn with white markings.					
SIZE — mature bulls weigh about 1700 pounds.					
HEAD masculine, moderately long, clean-cut; broad muzzle with open nostrils; lean, strong jaw, full, bright eyes; forehead broad between the eyes and moderately dished; bridge of nose straight. Ears medium size and carried alertly.					
HORNS medium size and length, not too spreading, yellow in color at base.					
BACK strong, appearing straight.					
SHOULDER BLADES set smoothly against chest wall and withers, forming neat junction with the body.					
LOIN broad, nearly level.					
RUMP long, wide; top-line level from loin to and including tail head.					
HIPS wide, approximately level laterally with back, free from excess tissue.					
THURLS wide apart.					
PIN BONES well defined, wide apart and slightly lower than hips.					
TAIL HEAD slightly above and neatly set between pin bones.					
TAIL long and tapering with nicely balanced switch.					
2. DAIRY CHARACTER	**40**				
Animation, angularity, general openness, and freedom from excess tissue.					
NECK long, masculine with moderate crest smoothly blending into shoulder, clean-cut throat and without excessive dewlap.					
WITHERS well defined and wedge-shaped with the dorsal processes of the vertebrae rising slightly above the shoulder blades.					
RIBS wide apart.					
THIGHS incurving to flat from the side; wide apart when viewed from rear, well cut up between the thighs.					
RUDIMENTARY TEATS wide apart, squarely placed and free from scrotum.					
TESTICLES both testicles normal in size. Scrotum normal and strongly attached.					
SKIN of medium thickness, loose, and pliable. Hair fine.					
3. BODY CAPACITY	**25**				
Relatively large in proportion to size of animal, providing digestive capacity, strength, and vigor.					
BARREL long and deep, strongly supported, ribs wide apart and well sprung; depth and width tending to increase toward rear of barrel.					
HEART GIRTH large, resulting from long, well sprung fore-ribs, wide chest floor between front legs, and fullness at the point of elbow.					
4. FEET AND LEGS	**10**				
Squarely set, clean-cut and strong.					
FORE LEGS straight and set wide apart; medium in length.					
HIND LEGS nearly perpendicular from well defined hock to pastern when viewed from side. When viewed from behind, set squarely and nearly straight. Bone, flat and flinty, tendons well defined. Pasterns, strong and springy.					
FEET appearing short, well rounded with deep heel and level sole.					
TOTAL	**100**				

YELLOW COLOR OF GUERNSEY MILK

The Guernsey breed has a most important economic asset in the ability to impart yellow color to both the fat and serum of the milk. The determination of milk color mechanically with a Milk Color Grader is now considered more effective in preserving and increasing this breed characteristic than judging on the basis of skin secretions apparent in ear, at base of horn and end of tail.

PARTS REFERRED TO IN SCORE CARD

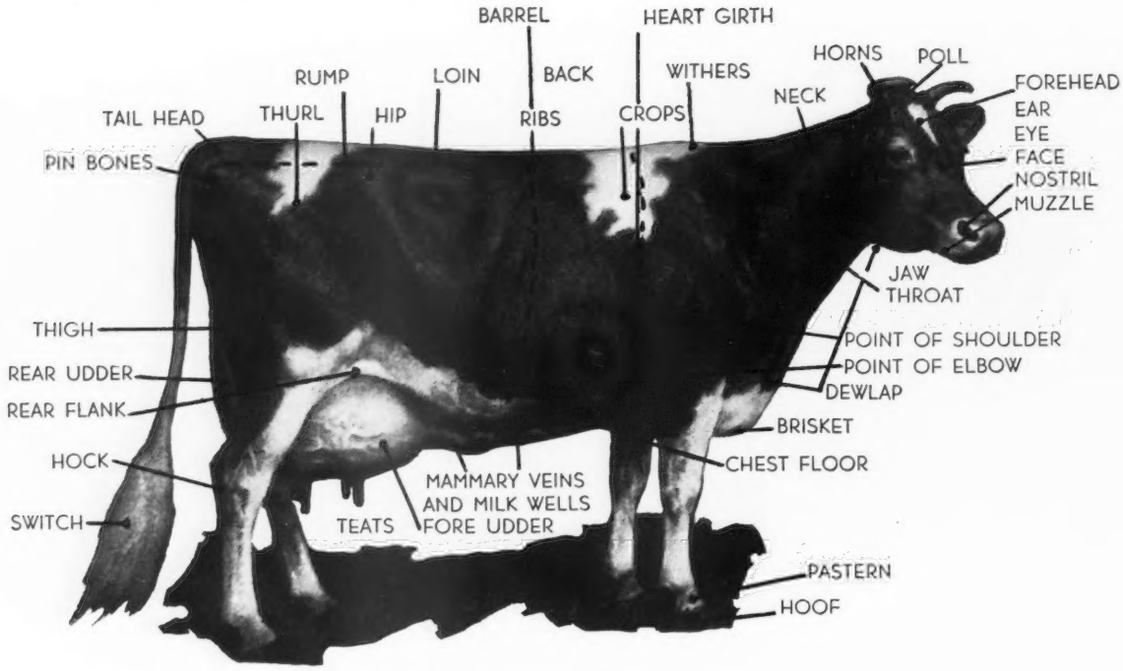

THE IDEAL TYPE GUERNSEY COW

EVALUATION OF DEFECTS *in* JUDGING COWS

UDDER

1. One or more blind quarters, side leak in the teat. ***Disqualification.***
2. Abnormal milk (bloody, clotted, watery). ***Possible disqualification. A slight to serious defect; the degree of seriousness to be determined by the judge.***
3. Udder definitely broken away in attachment. ***Serious discrimination.***
4. A weak udder attachment. ***Slight to serious discrimination — depending upon degree.***
5. One or more light quarters, hard spots in udder obstruction in teat (spider). ***A defect; the degree of seriousness to be determined by the judge.***

FEET AND LEGS

1. Marked lameness — apparently permanent and interfering with normal function. ***Disqualification.***
2. Lameness — apparently temporary and not affecting normal function — bucked knees, crooked hind legs, weak pasterns. ***Slight to serious discrimination.***
3. Enlarged knees. ***Slight discrimination.***

SHOULDERS

Winged. ***Slight to serious discrimination.***

EYES

1. Total blindness. ***Disqualification.***
2. Blindness in one eye. ***Slight discrimination.***

OVERCONDITIONED

Serious discrimination.

BLACK MUZZLE

A clear or buff muzzle will be favored over a smoky or black muzzle in a close placing when other points are equal.

ABSENCE OF HORNS

An animal that has been cleanly and neatly dehorned. and whose head shows true Guernsey character. ***No discrimination.***

DRY COWS

In case of cows of apparently equal merit, give preference to cows in milk.

APPARENTLY TEMPORARY OR MINOR DEFECTS

Blemishes or injuries of a temporary character not affecting animal's usefulness. ***Slight to no discrimination.***

EVIDENCE OF SHARP PRACTICES

1. Animals showing signs of having been operated upon or tampered with for the purpose of concealing faults in conformation, or with intent to deceive relative to the animal's soundness. ***Disqualification.***
2. Heifers showing evidence of having been milked, in an attempt to deceive regarding natural form of udder. ***Disqualification.***

Note: In a show ring, disqualification means that the animal is not eligible to win a prize. Any disqualified animal is not eligible to be shown in the group classes.

OFFICIAL GUERNSEY COW SCORE CARD

Based on Order of Observation	Perfect Score	Cow A	Official Score	Cow B	Official Score
1. GENERAL APPEARANCE	**24**				
Attractive individuality, revealing vigor, femininity and Guernsey character with a harmonious blending and correlation of parts.					
COLOR — a shade of fawn with white markings.					
SIZE — mature cows in milk about 1100 pounds.					
HEAD medium in length, clean-cut; broad muzzle with open nostrils; lean, strong jaw; full, bright eyes; forehead broad between the eyes and moderately dished; bridge of nose straight. Ears medium size and carried alertly.					
HORNS small at base, medium length curved forward, yellow in color at base.					
SHOULDER BLADES set smoothly against chest wall and withers forming neat junction with the body.					
BACK strong and appearing straight.					
LOIN broad, nearly level.					
RUMP long, wide; top-line level from loin to and including tail head.					
HIPS wide, approximately level laterally with back, free from excess tissue.					
THURLS wide apart.					
PIN BONES wide apart and slightly lower than hips, well defined.					
TAIL HEAD slightly above and neatly set between pin bones.					
TAIL long and tapering with nicely balanced switch.					
2. DAIRY CHARACTER	**20**				
Animation, angularity, general openness, and freedom from excess tissue.					
NECK long and lean, blending smoothly into shoulders and brisket; clean-cut throat and dewlap.					
WITHERS well defined and wedge-shaped with the dorsal processes of the vertebrae rising slightly above the shoulder blades.					
RIBS wide apart.					
THIGHS incurving to flat from the side; wide apart when viewed from the rear, providing sufficient room for the udder and its attachment.					
SKIN of medium thickness, loose, and pliable. Hair fine.					
3. BODY CAPACITY	**20**				
Relatively large in proportion to size of animal, providing digestive capacity, strength, and vigor.					
BARREL long and deep, strongly supported, ribs wide apart and well sprung; depth and width tending to increase toward rear of barrel.					
HEART GIRTH large, resulting from long, well sprung fore-ribs, wide chest floor between front legs, and fullness at the point of elbow.					
4. MAMMARY SYSTEM	**30**				
A large, strongly attached, well carried, quality udder for heavy production and a long period of usefulness.					
UDDER CAPACITY and SHAPE, long, wide and of moderate depth. Extending well forward, strongly attached, reasonably level floor. Rear attachment, high and wide. Quarters evenly balanced and symmetrical.					
TEXTURE soft, pliable and elastic.					
TEATS of convenient size, cylindrical in shape, free from obstructions, well apart and squarely placed, plumb.					
MAMMARY VEINS long, tortuous, prominent and branching, with large numerous wells. Veins on udder numerous and clearly defined.					
5. FEET AND LEGS	**6**				
Squarely set, clean-cut and strong.					
FORE LEGS straight.					
HIND LEGS nearly perpendicular from well defined hock to pastern. When viewed from behind, legs wide apart and nearly straight. Bone, flat and flinty, tendons well defined. Pasterns, strong and springy.					
FEET appearing short, well rounded with deep heel and level sole.					
TOTAL	**100**				

YELLOW COLOR OF GUERNSEY MILK

The Guernsey breed has a most important economic asset in the ability to impart yellow color to both the fat and serum of the milk. The determination of milk color mechanically with a Milk Color Grader is now considered more effective in preserving and increasing this breed characteristic than judging on the basis of skin secretions apparent in ear, at base of horn and end of tail.

A herd can be developed from a few Guernsey Cows and a good bull by selecting the best offspring each year

COWHAM FARM NOTES

THE desire to breed good livestock engendered C. F. Cowham, Jackson, Michigan, to purchase his first Guernsey and seriously start to build a herd. That was fourteen years ago.

Some beginners purchase an entire herd by selecting outstanding individuals from many herds, while others start in a small way with a few and build over a long period of years. Because of circumstances, Mr. Cowham preferred the latter plan, purchasing his first foundation animals at the Ohio State Sale, June 4, 1925, at Wooster. The five head were purchased for $1,660, making Mr. Cowham the second highest buyer at the sale. They included: Wauseon Buttercup 130253, Overland Holden Hope 116535, Woodvale Sunlight 132316, Raider's Heartsease of Shuttlewick 88007 and Shuttlewick Daphne 96590. At the Circle W Farm Dispersal of Walter C. White, Gates Mills, Ohio, on June 24, 1925, Mr. Cowham secured a three and one-half year old bull, Trixie's White King 79691, and one of his daughters. As time passed, other individuals were added to the herd and the bull was developed.

"King" was a son of Itchen King 49803, A. R., that was sired by Itchen Daisy's May King of Langwater 17349 and out of Imp. Queen Rose of Pine Grove 47176. Trixie's White King 79691 was out of Katherine's Trixie 100346, one of the great cows of her time, that had three Advanced Register records: 18495.7 pounds of milk and 791.6 pounds of butter fat in class F, a class leader record at the time of completion; 18668.4 pounds of milk and 753.2 pounds of butter fat in class B, and 21071.4 pounds of milk and 839.4 pounds of butter fat in class A. She was one of the few Guernseys to make over 20,000 pounds of milk and is the dam of two Advanced Register daughters and two Advanced Register sons.

The bull was in the herd eleven years, or until 1936, and as a result he had fifty-one registered daughters and twenty-four registered sons. This may seem like a small number of progeny for eleven years, but it must be remembered that Mr. Cowham was building his herd in a small but steady manner, with only a few additions each year. The bull was proved through his tested daughters and today he has fifteen Advanced Register daughters with immature records that average 12982.9 pounds of milk and 597.9 pounds of butter fat.

Among his daughters is Trixie Alice of Cowham Farm 225436 that is Michigan State Champion in class A with a record of 21932.1 pounds of milk and 896.3 pounds of butter fat. Some of the other daughters include: Wild Rose of Cowham Farm 225435, 14169.8 pounds of milk and 712.6 pounds of butter fat, class B, 16307.9 pounds of milk and 810.9 pounds of butter fat in class A, and Sunlight of Cowham Farm 259545, 14292.5 pounds of milk and 708.9 pounds of butter fat in class B.

Following on the splendid production sired by Trixie's White King 79691, A. R., Shuttlewick Don Diavolo 150355 was purchased. "Don Diavolo" is a double grandson of Itchen King 49803 through Shuttlewick Champion 100971, a son of Shuttlewick Levity 101850 and Shuttlewick Aphrodite 110021, a daughter of St. Austell Daphne 75617.

Twelve "Don Diavolo" daughters have been developed that have thirteen records averaging 11541.5 pounds of milk and 525.9 pounds of butter fat, twelve being in the immature classes and one in the triple letter class. He was bred to the daughters of "White King" with the result that other good producing animals were also developed.

Two of his daughters that are playing an important part in the building of female families within the herd are Don's Tressie of Cowham Farm 336698 and Don's Alice of Cowham Farm 326318. "Don's Tressie" traces back through three generations of breeding in the herd. She is out of Tressie of Cowham Farm 276405 that, in turn, was out of King's Tressie Girl 180947, a daughter of Trixie's White King 79691. King's Tressie Girl 180947 was purchased among the first foundation cows. Today, Don's Tressie of Cowham Farm 336698 has four of her daughters in the herd. One of them, Juno's Tressie of Cowham Farm 396725, has a record of 12864.0 pounds of milk and 651.2 pounds of butter fat in class E. "Don's Tressie" was the result of breeding a granddaughter of the old bull to Shuttlewick Don Diavolo 150355. She is now a state champion in class AA, having produced 18691.7 pounds of milk and 885.6 pounds of butter fat.

Don's Alice of Cowham Farm 326318, that has a record of 14741.5

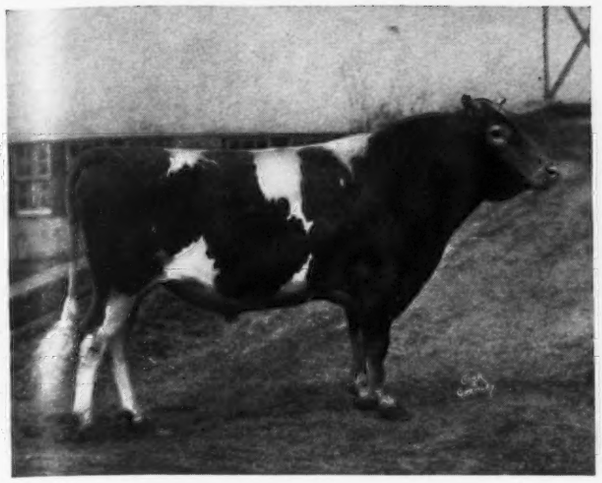

Eloise's Juno of Cowham Farm 199389, one of the herd sires used, that has ten daughters averaging 10398.1 lbs. milk, 511.8 lbs. butter fat.

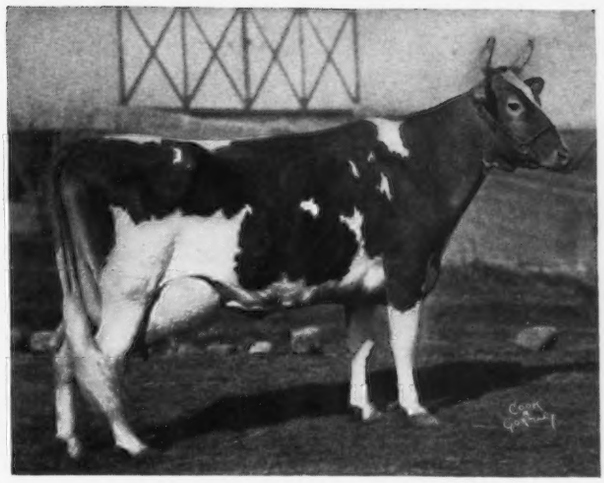

Don's Tressie of Cowham Farm 336698, one of the foundation cows, that has four daughters in the herd and is State Champion in class AA.

pounds of milk and 616.1 pounds of butter fat in class E, has three daughters in the herd, two of them being in the Advanced Register—Alice June of Cowham Farm 338939, with an unofficial record, and Juno's Alice of Cowham Farm 396724 that has a record of 14091.5 pounds of milk and 722.1 pounds of butter fat in class E.

Two cows that were purchased several years ago have developed as heads of female families: Chestnutwold Julia 254892 and Chestermont Hazel Dawn 213681. "Julia" has three daughters in the herd and is a granddaughter of Langwater Valiant 51868.

The time came to select another herd sire, or rather a junior herd sire, to be bred to the daughters of "King" and "Don." Eloise's Juno of Cowham Farm 199389, a son of Corium Pride's Juno 165138 and out of Eloise's Trixie of Overlook 299891 was purchased and developed. He now has ten Advanced Register daughters with eleven records that average 10397.1 pounds of milk and 511.8 pounds of butter fat. All of these records were made in the immature classes except one which was made in the triple letter class.

The present senior sire is Bournedale Golden Maxim 207085 that is by Maxim of Bournedale 146164 and out of Aiyukpa L. Golden Coronet 296327, a double cross to Jean Du Luth Coronet 52816. Maxim of Bournedale's sire has twenty-one Advanced Register daughters. His dam, Aiyukpa L. Golden Coronet 296327, died within forty-two days after freshening and had no opportunity to make a record. Nevertheless, "Golden Maxim" is backed by production as twelve of his dams average 14215 pounds of milk and 741 pounds of butter fat.

A new bull has been purchased to follow "Golden Maxim," Coronation Rex 230249. He is a son of that great bull, Green Meadow Coronation Prince 125281, A. R., and out of Green Meadow Rosalind 217437, that has a class B record of 16246.1 pounds of milk and 812.1 pounds of butter fat. Thirteen nearest dams of "Coronation Rex" average over 15028 pounds of milk and 729 pounds of butter fat. "Rex" is a full brother to Green Meadow Royal 208942, that is used at Rock Creek Farm, Plano, Illinois, and maternal half-brother to Coronation Concentrate 257582, now in use at Adelmer Farms, Barrington, Illinois.

Until her death, Mrs. Cowham was very enthusiastic over the Guernsey cow as she was a lover of good livestock, a genial hostess and a great help to Mr. Cowham in the building of the herd. The story of the herd at Cowham Farm is one of steady growth and good production. Since 1930 fifty-six records have been made averaging 12877.1 pounds of milk and 603.9 pounds of butter fat. Only ten of these were made in the mature classes.

Don's Alice of Cowham Farm 326318, that has a class E record of 616.1 lbs. butter fat, and is the dam of three daughters in the herd.

Eloise's Trixie of Overlook 299891, the dam of Eloise's Juno of Cowham Farm 199389.

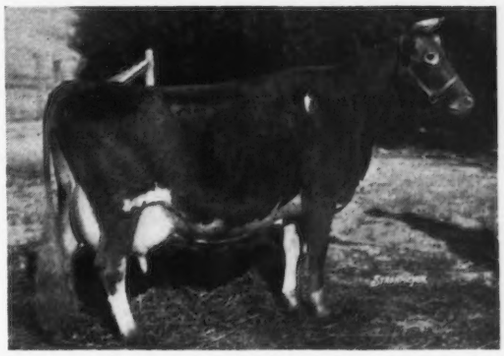

Green Meadow Rosalind 217437, the dam of Mr. Cowham's new bull, Coronation Rex 230249.

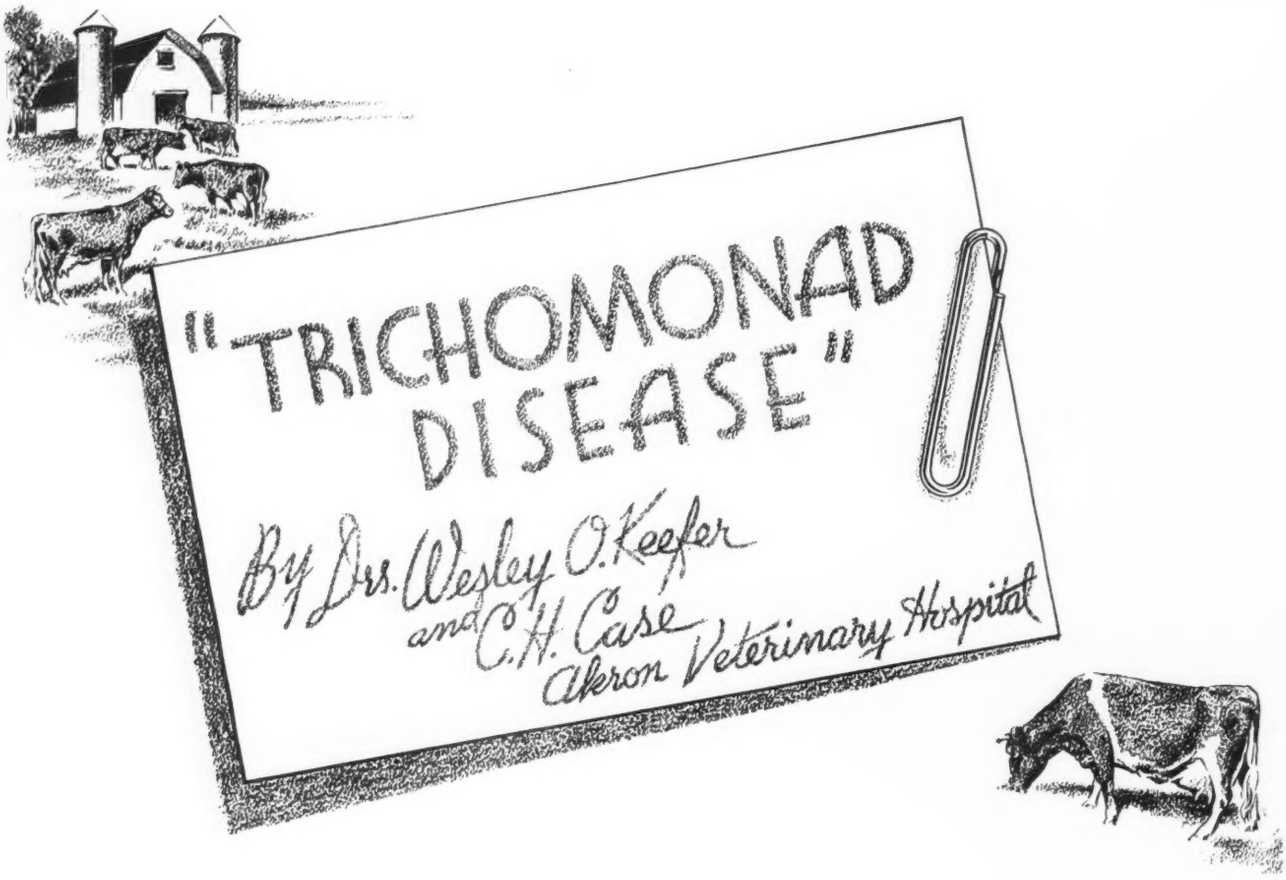

TRICHOMONAD disease, or trichomoniasis, in cattle is a venereal disease which usually results in abortions during the first few months of pregnancy, pus in the genital organs, or sterility. It is caused by a protozoan parasite which can be seen only under the microscope.

This disease is undoubtedly of great economic importance in this country. No one knows how widespread it is yet, because even the herd owners themselves are not always aware of its presence. Because it was spread far and wide before it was recognized, trichomonad disease is probably second only to Bang's Disease as a cause of abortions and sterility in cattle.

Usually, the first thing that causes the herd owner to suspect some thing wrong is one or more abortions after two to five months of pregnancy. This may occur in herds that are free from Bang's Disease as readily as in any herd. Some cows will discharge a lot of pus a few days after being bred to an infected bull. Others may apparently conceive all right, and may even be diagnosed pregnant later on; then instead of preparing to freshen when they should, nothing happens. An examination reveals a uterus full of pus. Occasionally, a decomposed calf can be found in this pus.

So far, there is no cure for trichomonad disease. Sexual rest seems to give no results. Trichomonads are easily killed by some of the antiseptic solutions used for douching the sheath of the bull and the genital tract of the cow, but the great difficulty with this method of treatment seems to be that many of these parasites are harbored in the glands and folds of the mucous membrane where the antiseptics canot reach them. If a cow is badly infected with trichomonads, her reproductive system should be restored to normal by removing all the pus from her uterus, followed by douches of the uterus and vagina with solutions containing an antiseptic which will kill trichomonads. Her ovaries may contain persistent yellow bodies or cysts which should be removed. As soon as she comes in heat normally two or three times, she can be bred. Concerning the infected bull—his sheath should be washed out with two or three quarts of a douche containing a suitable antiseptic before and after each service. This will not cure the bull of this disease, but it does help to suppress the trichomonads and reduces the changes for infecting the cow to which he is bred. We know of several bulls treated this way for two or three years that still show trichomonads occasionally.

By far the biggest factor in combating this disease is the difficulty of finding which animals are not infected. If there was a method whereby one could test the whole herd as in Bang's Disease, and be able to divide the herd into negative, positive, and suspicious animals—the whole problem would be simplified. As it is, only the animals showing trichomonads can be called positive. Virgin heifers are practically always negative. Under no circumstances should any

(Please turn to page 760)

Changes In Agriculture on the Island

By BASIL C. DE GUERIN

It is interesting to note that our Island Society is only three years younger than the Royal Agricultural Society itself, the centenary of which is to be celebrated next July when its annual show will be held in Windsor Great Park. Guernsey is to be represented at that show by a display which it is hoped will do much toward publicizing its agricultural products and advertising its famous stock. Strangely enough, after all these years, it was only at the recent annual general meeting of the members that the title of their Island Society was officially adopted as "The Royal Guernsey Agricultural and Horticultural Society," there having been some doubt on this important matter ever since its inauguration.

The meeting referred to above was presided over by the members' genial President, Victor G. Carey, and a representative collection of farmers was present. As usual, the high spot of the proceedings was the reading of the annual report submitted by the Honorary Secretary, Jurat Ernest de Garis, which consisted of twenty-four foolscap pages and took more than three-quarters of a hour to read. Listened to with rapt attention by all present, the report dealt lucidly and extensively with the history of the past year in the expert manner which one has come to expect from Mr. de Garis.

The following are the principal points dealt with in the report. Precautionary measures to safeguard the Island foodstocks in case of war were being undertaken by a States Committee, and farmers were urged to consider the vital necessity of land being available for production of food when laying their plans for the future.

The effect of epidemics of foot and mouth disease in various parts of the world was mentioned, the result being that hay was now being imported to Guernsey from Canada and despite cost of freight, sold at thirty-nine dollars a ton, whereas the price of local hay was fifty dollars. Straw was also scarce for the same reason, prices on the Island being between twenty-five and thirty dollars a ton. Here the difference in annual imports between the two islands was demonstrated by the 1937 figures which were: Hay, Jersey 4,032 tons, Guernsey forty-three tons; straw, Jersey 6,464 tons, Guernsey 575 tons.

The Licensing of Bulls Act which had come into force in England had reacted upon the bull trade, only forty-four having been exported last year, the lowest number since 1925. Due to representations made, the Ministry of Agriculture and Fisheries, while unable to agree to the suggestion of appointing a resident inspector, were prepared to send one of their livestock officers to the Island periodically for the preliminary inspection of bulls intended for export.

The States Dairy had, during the last year, handled 2,400,000 quarts of milk for which farmers had received eight and one-half cents a quart fetched at the farm.

The progress of the Guernsey in the United States, due to the efforts of The American Guernsey Cattle Club, was spoken of highly in the report, the Honorary Secretary impressing upon farmers the necessity of devoting more attention to the breeding of good animals, as well as the serious testing of cows as a means of advertising the breed to the best advantage.

As a result of the restrictions placed upon imported animals prior to joining attested herds in England, it had been considered advisable to cause all the bovine animals of the Island from one week and over to be subjected to the tuberculin test. This had been done, no less than 4,500 animals having undergone the test, the results being most satisfactory.

On the occasion of the centenary of the Royal Agricultural Society, referred to before, which is to be celebrated by a show in July at Windsor Great Park under the patronage of the Society's President, His Majesty King George VI, the Royal Guernsey Agricultural and Horticultural Society had been invited to stage an exhibit. Breeders from the United States attending this show will be particularly welcomed at the Guernsey stand.

Dealing with the Herd Book and Advanced Register, Mr. de Garis stated that during last year, sixty-three bulls, 1,069 heifers and fourteen F. S. cows were registered. Thirty-two bulls were qualified for service and twenty-six cows awarded points for conformation. Exports for the year included one bull to South Africa, and one bull and two heifers to Italy, the total shipped being 595 cows and heifers and forty-four bulls.

The first figures for exports of produce from Guernsey during last year are now to hand, and reveal that tomatoes have again leaped upwards in quantity, no less than 34,964 tons having left this Island within twelve months. This is over 10,000 tons more than were shipped nine years ago. Potatoes have also shown an increase during the same period from 314 tons to 1,330 tons last year. Export of flowers remains practically the same, 3,721 tons, but grapes have fallen off badly, only 688 tons leaving the Island last year as against 1,131 tons in 1929.

It will be seen from these figures, which are published in the Year Book of the Guernsey Growers Association, the sister Society to the Royal Guernsey Agricultural and Horticultural Society, that the Island agriculturalist is, more than ever, inclined to place his faith in the tomato for his source of revenue. Vegetables, which used to be the principal export next to the cattle industry, are now only a catch-crop, the quantities shipped having dropped from 1,408 tons four years ago to 525 tons last year.

Indiana County Annual Meeting

MEMBERS of the Indiana County, Pennsylvania, Guernsey Cattle Club held their annual meeting and luncheon at the Moore Hotel, Indiana, on February 25. H. M. Travis, Smicksburg, was elected president, R. L. Boucher, Clymer, vice-president, and Ralph Ash, Indiana, secretary-treasurer.

The morning session was devoted to a discussion of the 1939 program. County Agent John Warner announced that there are at present twenty-seven Guernsey 4-H Calf Club members in the Elders Ridge, Smicksburg and Purchase Line clubs, and that the Brush Valley Community has another club in the process of formation.

After luncheon, B. B. Konhaus, fieldman for the Pennsylvania State Association, showed colored movies of some of the State's leading herds. The showing also of the Byrd Anarctic Guernsey films was much enjoyed by the members.

Dr. Fred V. Grau, extension specialist at Pennsylvania State College, gave a very interesting and valuable lecture on pasture improvement, using colored slides to illustrate the great progress to be made by a good pasture program. He showed that a well-treated pasture would yield up to thirteen tons of grass per acre, easily feeding one cow per season. By experiments, he found that this grass averaged twenty-five per cent protein. He also gave a report on his trip in studying pastures in certain European countries, especially England, Scotland and Germany. Dr. Grau advocated using superphosphate in the gutters at the rate of fifty pounds to the ton of manure. The phosphate prevents the loss of nitrogen and doubles the value of the manure.

The members were enthusiastic about Dr. Grau's lecture and expect to profit greatly by it.

RALPH ASH, *Secretary*

Connecticut Holds Annual Banquet

F. C. SHAW, manager of Langwater Farm, North Easton, Massachusetts, was the principal speaker at the annual banquet of the Connecticut Guernsey Breeders Association held on March 20 at the Cromwell Country club. Mr. Shaw gave briefly the history of Langwater Farm and outlined some of the breeding practices followed. He pointed out that Langwater Warrior 26509 carried four crosses to May Rose 2nd 3251 P. S.; Langwater Steadfast 31672, five crosses; Langwater Valiant 51868, seven crosses, and Langwater Pharaoh 98719, thirty crosses. He also emphasized the necessity of good roughage and health. "Take care of their health, provide good roughage and you can practice close breeding," stated Mr. Shaw. Following his talk, two reels of movies taken at Langwater Farm were shown.

John Lyman served in an able manner as toastmaster with a running fire of humor and wit. The Harrington Brothers entertained with musical numbers. J. E. Cunningham, assistant in the Herd Register Division of The American Guernsey Cattle Club, spoke briefly, and Earl N. Shultz, field representative, showed movies of New England Guernsey activities. Over 123 were in attendance.

At the business meeting, the state sale to be held on April 25 was discussed and enough cattle were secured to go ahead with plans for the sale. A judging school was arranged for on May 5, in charge of a committee composed of Donald Gates, William Robertson and Ernest Doane. The field day was put in charge of a committee with the following members, Ray Wing, W. B. Lathrop, and R. G. Mason. Officers elected were: R. G. Mason, Groton, president; Harold Strickland, Rockfall, vice-president; Ray Wing, Putnam, secretary, and Linus Strickland, Rockfall, treasurer.

Michigan State Meeting

HATS off to the hardy pioneers who braved one of the worst blizzards seen in Michigan in years to attend the annual meeting of the Michigan State Guernsey Breeders Association on January 30 at East Lansing. No greater compliment could be paid the Guernsey cow and the Michigan Association than to have, under such adverse weather conditions, seventy-five breeders attending the business meeting and more than eighty breeders gathering at the evening banquet.

The meeting was called to order by the secretary, Henry W. Wigman, and the secretary's report given. A report was made on the four issues of the Michigan Guernsey Booster; the Michigan State Sale, which averaged $203.39 last year; the legislative activity on behalf of Golden Guernsey milk, and on the four Parish Shows.

The treasurer, Hoyt Woodman, gave his report and showed a pleasing balance in the treasury.

President F. E. Scott, who was delayed by the storm, arrived in time to introduce Professor A. C. Baltzer of the Michigan State College, who gave an interesting report on the four parish shows and presented a plan of measuring activity for this coming year.

Elsworth W. Bunce of The American Guernsey Cattle Club, was then introduced and spoke of the work being performed for Golden Guernsey milk. Mr. Bunce shared honors with Professor Baltzer at the evening banquet. Films taken during the year 1938 were shown by C. B. Finley.

Fifty of the new Golden Guernsey books on "Breeding Guernsey Cattle" were purchased by Michigan breeders at the meeting.

Plans for the coming year's activities include the issuing of the Michigan Guernsey Booster quarterly, as heretofore; the holding of three Parish Shows; holding of a State Field Day on July 27, in cooperation with Dr. Berberovich; having the annual State Sale on May 4, for which the directors of the association are to aid in selecting the cattle; continuance of the contract with the Ohio Association in the sale of Golden Guernsey milk; and to make a real effort to get out a better showing of Guernsey cattle at the State Fair this year.

F. E. Scott, who has so ably served the State Association, was reelected president; C. F. Cowham, vice-president; Henry Wigman, secretary, and Hoyt Woodman, treasurer. One new director was elected—Robert Burns of Freeland.

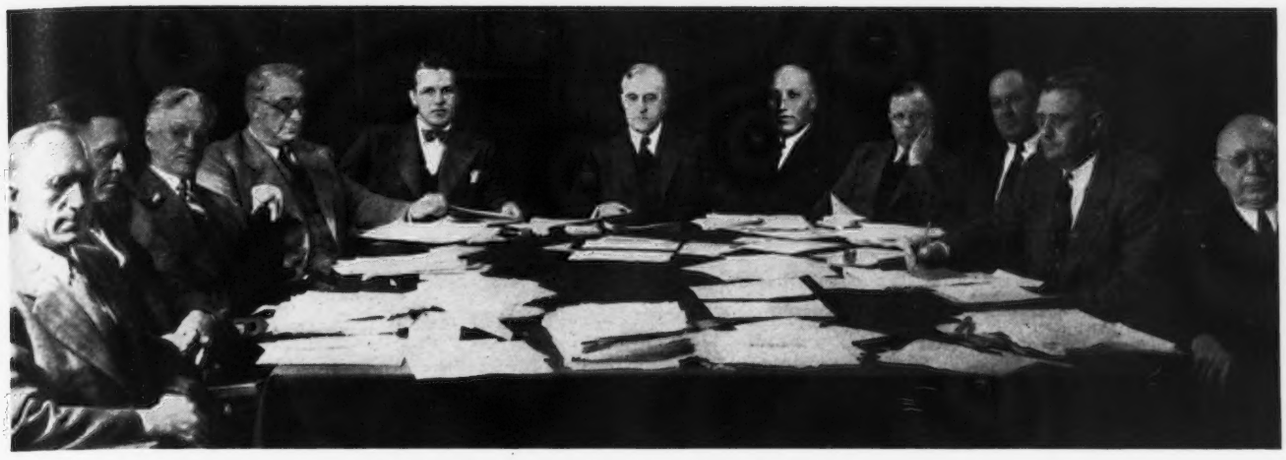

The Executive Committee Considers Advanced Register Matters
From left to right: C. M. Cummings, John S. Clark, William F. Fretz, Dr. Wayne A. Munn, George Watts Hill, John S. Ames, Karl B. Musser, L. V. Wilson, Granville H. Hibberd, Emerson J. Poag and Henry W. Leeds.

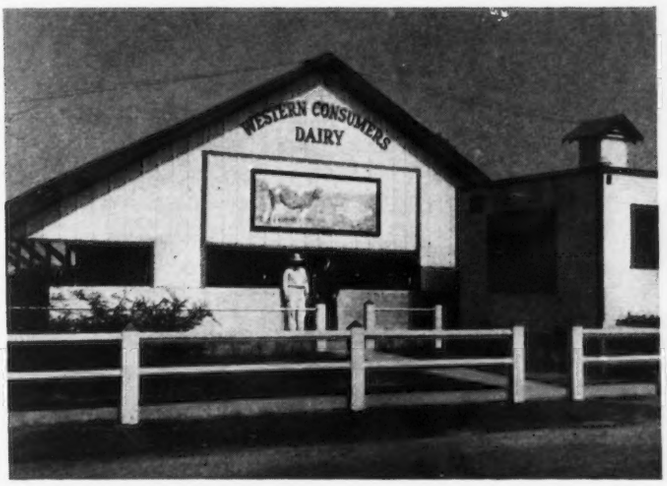

Western Consumers' Dairy in California.

Dr. W. H. Riddell who has been appointed head of the Dairy Department, University of Arizona, Tucson. He was formerly of Kansas State College.

Mr. & Mrs. P. H. Robinson, Catasauqua, Pennsylvania—69 years with Guernseys.

Fifteen Guernsey calves, daughters of one of the Elders Ridge, Pennsylvania, Guernsey Bull Association bulls, Master's Gladiator of Bolton 213513, on exhibit at the field day.

Stud bulls in Idaho
(See December 15, 1938, Journal for the plan).

The Dairy World Of Tomorrow

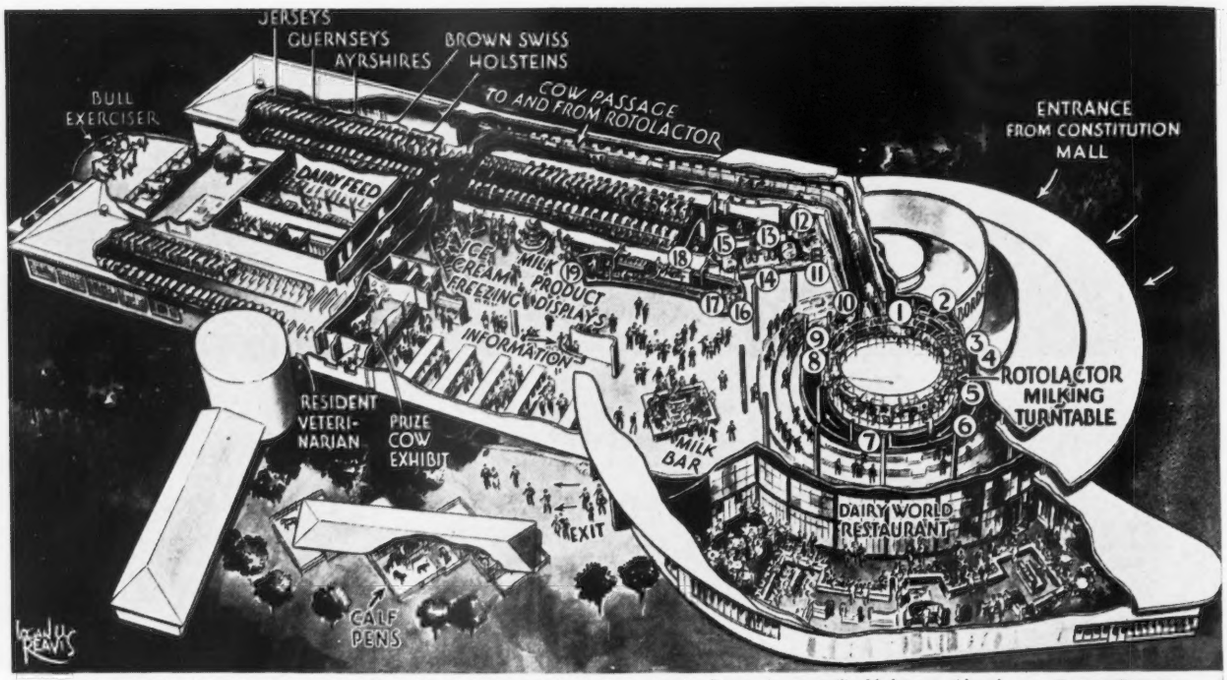

1. Cow steps on Rotolactor **2.** Cow washed **3.** Dried with individual sterilized towel **4.** All milking equipment sterilized before use with each cow **5.** Foremilking test of each quarter of cow's udder **6.** Magnetic milking cups applied **7.** Milk pumped to individual sterilized jar **8.** Milking cups removed; udder massaged **9.** Milk weighed **10.** Milk cooled **11.** Vitamin D irradiator **12.** Milk testing laboratory **13.** Stainless steel milk preheater **14.** Milk pasteurizer **15.** Milk cooled **16.** Milk filled into sterilized bottles **17.** Bottles capped with aluminum **18.** Empty bottles washed and sterilized **19.** Milk carried to milk bar and restaurant

Herds to be Represented

Farms agreeing to furnish animals for the Dairy World of Tomorrow at the New York Exposition. Guernseys selected from these farms have been designated either as exhibits or alternates.

Benton Farm, D. C. Sands, Middleburg, Virginia
Brookmead Farm, Frank Graham Thomson, Devon, Pennsylvania
Brooknill Farm, William Brooks, Paris, Ontario, Canada
Calder Farm, P. C. Turner, Parkton, Maryland
Caumsett Farm, Huntington, L. I., New York
Churn Creek Farm, Wayne Johnson, Worton, Maryland
Don Alda Farms, Don Alda Farms, Ltd., Todmorden, Ontario, Canada
Eliada Home, L. B. Compton, Asheville, North Carolina
Fritzlyn Farm, William F. Fretz, Pipersville, Pennsylvania
Gippy Plantation, N. G. Roosevelt, Moncks Corner, South Carolina
Greystone Farm, L. S. Riford and T. M. Staples, Auburn, New York
Gwynllan Farm, A. D. Thayer, Gwynedd Valley, Pennsylvania
Haven Hill Farms, William H. Champlin, Rochester, New Hampshire
Haven Hill Farm, Est. George Dean, Albion, Michigan
Iowanola Farm, Charles R. Mountain, Des Moines, Iowa
Kenfleur Farm, H. C. Horneman, Danville, Illinois
Kitchener Farm, Rosaline B. Hayden, Billerica, Massachusetts
Langwater Farm, John S. Ames, North Easton, Massachusetts
Liseter Farm, R. J. Austin, Newtown Square, Pennsylvania
Longacres Stock Farm, Dr. Thomas Berberovich, Saginaw, Michigan
Locust Grove Dairies, Henry W. Leeds, Westville, New Jersey
Longview Farm, C. H. Hulburt, Waukesha, Wisconsin
Longwood Farm, Ernest B. Dane, Center Harbor, New Hampshire
Longwood Farms, Pierre S. duPont, Kennett Square, Pennsylvania
Maple Lane Farm, A. H. Chambers, Kingston, New York
My Lord's Gift Farm, Thomas Marsalis, Queenstown, Maryland
Osborne Farm, H. Arthur Osborne, Canton, North Carolina
Penn Villa Farm, H. R. Penney, Granville, Ohio
Phillips Farm, T. Redfield Phillips, Montpelier, Vermont
McCann Farm, F. W. McCann, Bridgewater, Connecticut.
Raemelton Farm, Mansfield, Ohio
Rock Creek Farm, L. J. Drake, Chicago, Illinois
Rosedale Farm, Fort Dodge Creamery Company, Fort Dodge, Iowa
Ruayne Farm, Dr. W. A. Hornaday, Greensboro, North Carolina
Sherwood Forest Farm, J. L. Pratt, Fredericksburg, Virginia
Springdale Farm, Jesse Tuttle, West York, Illinois
Sunny Valley Farm, George D. Pratt, Jr., New Milford, Connecticut
Vermont Agricultural Experiment Station, Burlington, Vermont
Waldorf Farms, Oscar F. Kinney, North Chatham, New York
Wern Farm, D. L. Williams, Waukesha, Wisconsin
Willomere Farms, B. F. Salisbury, Fairfax, Virginia

Prize Cow Exhibit

UNDER the caption of "Prize Cow Exhibit," a special place has been constructed in the Dairy World of Tomorrow where two outstanding individuals of the different breeds may be shown. Guernseys will occupy the place of honor for the first few weeks, or until June 15.

Through the courtesy and splendid cooperation of Sumner Pingree, Flying Horse Farm, South Hamilton, Massachusetts, and B. D. Riegel, Trion Company, Riegeldale Farms, Trion, Georgia, two world's record Guernseys will occupy the place of honor.

Alfalfa Farm Flute 442406, owned by Mr. Pingree, will represent the new world's record cow in class E,

as she has produced 16206.2 pounds of milk and 962.9 pounds of butter fat. If she meets the calving requirements, being due to freshen on May 1, she will also have the honor of making a world's record in class EE.

Green Meadow Melba 384421, that holds the world record for production in classes F and FF, and owned by Riegeldale Farms, will be the stablemate for the new record Guernsey. "Melba" has a production record of 15342.9 pounds milk and 963.9 pounds butter fat.

These two cows will make a wonderful pair of breed representatives as they will symbolize production, reproduction and type.

Albany, Georgia, Promotion Sale

THE first Guernsey Promotion Sale for southwest Georgia was held at Albany on March 10. This sale was held in cooperation with the Albany Chamber of Commerce, the livestock department of the Atlantic Coast Line Railroad, Savannah, Georgia, and the state extension forces.

Albany is located in one of the best agricultural sections of the state. A section that offers real opportunities for the dairy industry, and particularly for the Guernsey breed. The production of good grade Guernseys alone would prove very profitable for the farmers, since there is practically an unlimited demand for high producing grades in that part of the state. The eleven bulls offered in the sale were consigned by the following breeders: Ware Shoals Manufacturing Company, Ware Shoals, South Carolina; R. E. McLendon, Bishopville; W. E. Verdery and Son, Orangeburg; George B. Salley, Orangeburg; J. B. Guess, Jr., Denmark, South Carolina, and Butler Island Plantation, Brunswick, Georgia. These bulls brought a total of $687.50, or an average of $62.50, which was only a fair price for a promotion sale, but was due largely to the fact that most of the bulls consigned were rather young.

The Albany Chamber of Commerce defrayed expenses of the sale and aided in every way possible to help make it a success. W. Hill Hosch, who is the Georgia Farm Products Agent for Tennessee Coal, Iron and Railroad Company, acted as auctioneer, while V. W. Lewis, General Livestock Agent of the Atlantic Coast Line Railroad, and J. C. Richardson, County Agent, Albany worked the ringside.

Following is the sale list:

ALBANY STOCK YARDS, Albany, Georgia	
Riegeldale Huntress' Major 255760	$70.00
Proud Royal of Verndew 265796	75.00
J. T. COCHRAN, Sylvester, Georgia	
Riegeldale Major's Ace 269801	60.00
J. C. Crotwell, Leesburg, Georgia	
Riegeldale Dolly's Foremost Czar 253990	95.00
W. B. AND J. T. HALEY, Albany, Georgia	
Butler Island Commentator 268152	55.00
Butler Island Goldbond 268150	70.00
W. L. JOHNSON, Albany, Georgia	
Edisto Farm's Sunnyvale 269836	52.50
COLONEL JAMES H. PATE, Ashburn, Georgia	
Rivelon Royal Son 269436	50.00
DERMOT SHEMWELL, Albany, Georgia	
Edisto Farm's Nobyl 269837	45.00
A. M. SLAPPEY, Albany, Georgia	
Verndew's Gold Boy 265797	72.50
SUTTON LIVESTOCK COMPANY, Sylvester, Georgia	
Royal Maxim's Laddie 269028	42.50

Imperial Valley Fair

THERE is usually strong competition at the Imperial Valley Fair between the herds of Howard G. Farnsworth of El Centro, California, and Walter B. Havekorst of Holtville, California. This year, however, during the week of March 6, the fair was held without the latter exhibitor due to the illness of the managing-partner, A. G. McIntosh. The fair had not ended before Mac went to the hospital for an appendicitis operation and by the last report he is doing well.

Howard Farnsworth had his cattle in such good condition that they could have stood some strong competition, under the judgment of G. E. Gordon of the University of California. His eleven-year-old bull, Cascade Royal Rival 146720, was senior and grand champion, his son being junior champion.

Among the ringside visitors was H. H. Buckley of Cathedral Farms, Oneonta, New York, who found some cattle in the ring which reminded him of his "Bigger and Better Strain of Guernseys."

Michigan Breeders Purchase Herd Sire

LAURENCE DURKEE of Lake Odessa and George W. Pickett and Son of Caledonia, recently purchased a sire, Chesapeake of Tamarack Ridge 259298, from Fred C. Gleason. "Chesapeake" was out of Carol of Silver Maples 251791 that is also the dam of the bull, Carlo of Tamarack Ridge 204803 that has been recognized as an Advanced Register Sire. "Chesapeake" is a son of Fanstay of Oronoko 205682 that is considered one of the outstanding sires of Michigan. He is now being used by the Michigan State College.

Laurence Durkee has just completed his first testing year recently. His is a young herd of ten cows that average less than three years of age and made 8432 pounds of milk and 424.7 pounds of butter fat. His high cow was Hilda of Oronoko 444335 that at three years of age made 10390 pounds of milk and 576.7 pounds of butter fat on twice-a-day milking in the Ionia County Dairy Herd Improvement Association.

National Roll of Honor

NEARLY 10,000 Roll of Honor certificates were issued by the National Dairy Association during 1938. These went to owners of herds whose average butter fat production for the year exceeded 300 pounds.

Over half the certificates were earned by herds producing between 300 and 350 pounds and approximately one-fifth by herds whose average yield was between 350 and 400 pounds. Only fifty-five herds, those making above 500 pounds, drew gold seal certificates.

The awards are made in cooperation with the extension services of the agricultural colleges and with the financial assistance of the Dairy Industries Supply Association. An appropriation of $750 has been made by the Association toward this work for 1939.

Trichomonad . . .

(*Continued from page 754*)

suspicious animal be definitely classed as negative to trichomonad disease upon the results of a single examination.

The herd owner who suspects or knows that he has this disease in his cattle should first attempt to find which of his animals are infected. This is especially important in bulls. Many old bulls, including some of the best proved sires, may be badly infected.

A few years ago one of our clients purchased a valuable proved sire. By the time they suspected anything was wrong with him, he had bred twenty-three cows in the herd. Within a year, most of these cows had either aborted or their uteri had filled with pus—causing a loss of $10,000 to these owners. This loss could have been prevented if the bull had been thoroughly checked before using him in the herd. Any bull that has had previous service in another herd should be thoroughly tested. Then, before the bull is used in the herd, and this applies especially to aged bulls, he should breed two or three virgin heifers; then swabs should be taken from the vaginas of these heifers twelve to twenty days after they are bred. The results of the examinations of these swabs gives the best check there is on a bull.

Swabs are also taken from cows to be examined for trichomonads. These swabs from the vagina are useful only when a cow is about to abort and is discharging pus. If there is a mucous plug in the neck of the uterus (denoting pregnancy), swabs will not show any trichomonads. The best way to find out if a cow is infected is to scrape some of the saliva from the back of the tongue and cheeks of her calf as soon as it is born, or at least before it takes any milk. This is done with a clean spoon. The saliva is put in a sterile vial, an equal amount of normal salt solution is added, and it is taken or mailed to a laboratory that can identify trichomonads. There is no better check for trichomonads in the dam than this, and by the time every cow in the herd freshens, the full extent of this disease in that herd can be determined. This also serves as an additional check on the bull if a record of the breedings to different bulls is kept during that time.

Control consists of knowing which cows do not have trichomonads and breeding these and the virgin heifers to a negative bull. Infected cows should be bred only to a positive bull, because after they are once infected it seems that they develop quite a resistance to the disease and suffer no ill effects. We regularly check cows that have been infected for three years that breed and freshen perfectly normally; yet they are bred to infected bulls and we find trichomonads in the scrapings from the calf's mouth each year. Many infected cows show no breeding trouble of any kind. Every month we examine several dozen samples for trichomanads, and many of these that are positive are from cows that breed regularly and conceive on the first service. But if these cows are bred to a negative bull, he may become infected and, in turn, infect the rest of the herd. If there are not enough infected cows in the herd to make it worth keeping the positive bull for them, they can be bred to the negative bull by artificial insemination. If the sperm is collected from the bull properly, there is no danger of infecting him. It is very rare that this disease is spread any way other than breeding, so it is not necessary to separate the infected cows from the negative ones.

If what is known today is applied to testing out new bulls before using them in a herd, a breeder can be spared these losses. The owner of any herd that is badly infected with trichomonads can tell so much regarding the losses from this disease, that it behooves every breeder to take ample precaution.

Bull Calf at University of N. H.

THE University of New Hampshire recently received a gift of a bull calf from William Landauer of the New Hampshire class of 1929. The bull, Foremost Kappa Sigma, purchased by Mr. Landauer from the Foremost Guernsey Association, Inc., is sired by Foremost Nobly Born 182562. The dam is Val Dasher's Charity 439519 with 11011.6 pounds of milk and 574.1 pounds of butter fat in class G. She is now on test in class B. Her sire is Valor's Dasher 146510, that is a son of Langwater Valor 79775, and her dam is Valor's Kate 344428, a daughter of May Royal's Valor 146509.

Professor K. S. Morrow, head of the Dairy Department, is well pleased with this gift and feels that this young bull will fit in nicely with the breeding program of the University herd.

"Kappa Sigma" is the first entry to be made for the New Hampshire Guernsey Breeders Parish Show to be held on August 25 at Haven Hill Farm, Rochester, New Hampshire.

Mrs. Dalbey Returns

"DURING the past months I have had three distinct urges to write to the Cattle Club office and re-subscribe for the JOURNAL. This evening in the Current Periodicals Reading Room at the Lenox Library I came across the December issues and have been spending a pleasant two hours renewing old acquaintances.

"After I had to give up my Guernseys it was such an aggravation to keep on reading about the cattle that it seemed best to just burn the bridges —stop reading the JOURNAL and try to forget what it meant to make a good Advanced Register record, to watch a wabbly little white and gold calf grow up until she had a calf of her own, to attend the Dairy Show, and intently follow the Guernsey judging.

"However, as a 'milk consumer,' since living here in New York the yearning for the Golden Guernsey brand periodically tempts us to seek out a one-third quart bottle at Schraft's Lunch counter. You can imagine that only an occasional glass is not wholly satisfying. Regularly we use raw certified milk, not liking pasteurized milk. For this we pay twenty one cents a quart, and as the herd has a large percentage of Guernseys it approaches our ideal of good milk.

"I must mention two articles in the December 15 issue; first your adapta-

tion of the Christmas saga, the sentiment of which struck a sympathetic chord both in the appreciation of flowers and in the tribute to man's best friend. Although the city does not afford proper conditions for raising a dog, we have twice taken a puppy we could not resist and raised her to maturity with fair success. Never knowing the freedom of the countryside, the dogs seem to adapt themselves to the restrictions the city imposes, and tend to become probably more attached to those around them. The second article which drew my attention was Mr. Merryman's account of his search for the ideal dairy herd for the World of Tomorrow. I had been hoping for months that a plan was in the making for a Guernsey exhibit at the Fair. The Certified Milk Dairy of Brook Hill Farms at the Chicago Fair attracted so much attention and was such an acknowledged success as a publicity enterprise, that it would appear a certainty that Guernsey milk producers could demonstrate with equal success what a superior milk product they have. It just *is not known here.* I always have to make a special effort to get the small bottle of Guernsey milk—the counter man hasn't the least idea, it might as well be Holstein or goat's milk. I even have to ask to see the cap to be sure myself what it is. Because we can get it only at Schraft's where we pay a premium, really too high a one, does not make for large consumption. While we advocate discrimination and believe that the flavor and color of Guernsey milk warrant it, the price must not be so much of a luxury as to be prohibitive."

ALICE R. G. DALBEY,
New York, N. Y.

Guernseys Grow in Favor

A RECENT report from the Guernsey Cattle Society of Australasia shows that during the past two years there have been 2,433 registrations, or more than a ten per cent increase over the previous period. The marked progress of the breed is indicated by the Society's position in 1914 when only seventy-five bulls and 239 cows were recorded. Ten importations have been received during the past two years.

A Change Among the Leaders

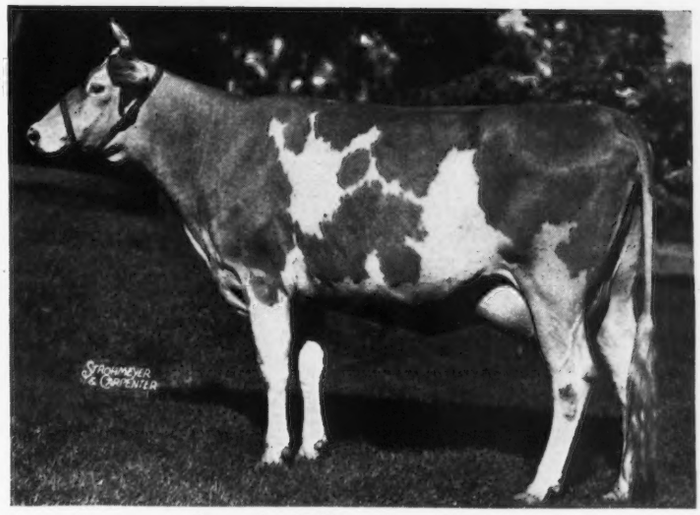

Coronation Melba 481509, A. R. 44054

Coronation Melba 481509, A. R. 44054

SIXTH IN CLASS GG

CORONATION MELBA 481509, owned by A. G. Galusha and Son, Coronation Farm, William liamstown, Massachusetts, has recently completed a record in class GG of 13001.2 pounds of milk and 804.5 pounds of butter fat, which entitles her to sixth place in that class. Coronation Melba 481509 is the oldest daughter of Green Meadow Melba 384421 that in 1936 completed a record of 15342.9 pounds of milk and 963.9 pounds of butter fat in class FF, which gave her first place in that class which she continues to hold.

Coronation Melba 481509 was sired by Green Meadow Coronation Prince 125281, a sire that has played an important part in the development of the Coronation Farm herd. "Prince" has three Advanced Register sons and thirty Advanced Register daughters that average 11697.9 pounds of milk and 596.8 pounds of butter fat. He was by Green Meadow Courageous 81810, the sire of fifteen Advanced Register daughters and three Advanced Register Sons, and out of Green Meadow Coronation Princess 134448.

It will be recalled that Green Meadow Melba 384421, now owned by Riegeldale Farm, The Trion Company, Trion, Georgia, is a daughter of Green Meadow Coronation King 109429, that has twenty-seven Advanced Register daughters and eight Advanced Register sons, and out of a daughter of Langwater Moonlight 160256, Langwater Moonbeam 327073. Another daughter of Green Meadow Melba 384421, Coronation Melody 385889, was sold as a yearling to Mr. and Mrs. Ernest Martin, Pine Manor, Goshen, Indiana.

Sire: Green Meadow Coronation Prince 125281 A. R.

Dam: Green Meadow Melba 384421.

Breeder-Owner: Arthur G. Galusha, Williamstown, Mass.

Born: July 1, 1935. Calved Nov. 15, 1937. Served Apr. 24, 1938. Calved Jan. 16, 1939.

Carried calf 230 days during test.
Requirement for admission 306.7 lbs. fat
Supervised by Massachusetts State College.
3 Milkings daily.
Total Milkings 1095.
Retest taken in February, 1937.

1937	Milk Lbs.	Butter Fat %	Butter Fat Lbs.
Dec. 11	869.6	5.16	44.87
Jan. 1938	1272.9	5.33	67.85
Feb.	1127.8	6.21	70.04
Mar.	1151.4	6.10	70.24
Apr.	1025.9	5.68	58.27
May	1169.5	5.46	63.85
June	1077.8	6.07	65.42
July	1087.0	6.10	66.31
Aug.	1096.3	6.05	66.33
Sept.	985.9	6.79	66.94
Oct.	969.8	7.60	73.70
Nov.	883.3	7.76	68.54
Dec. 10	284.0	7.81	22.18
Total	13001.2	6.19	804.5

THE NEW YORK STATE GUERNSEY BREEDERS' NEWS

NEW YORK STATE GUERNSEY BREEDERS' CO-OPERATIVE, INC.

305 Fayette Park Building
Syracuse, N. Y.

B. J. H. RIKERT
Editor and Business Manager

R. W. DUCK
Associate Editor and Assistant Manager

DIRECTORS

Henry M. Brown, Utica, N. Y. ..... President
Dr. J. R. MacElroy, Jonesville, N. Y. First Vice-President
J. M. McDonald, Cortland, N. Y. Second Vice-President

Oscar F. Kinney,	Albany, N. Y.
G. Herbert Allen,	Salt Point, N. Y.
Dr. C. F. Mignin,	Castile, N. Y.
Earl D. Crocker,	Sennett, N. Y.
Dr. H. E. Martin,	Clarence, N. Y.
Hugh Barclay,	Pulaski, N. Y.
William K. Hepburn,	Hopewell Junction, N. Y.
Harry Bailey,	Mount Tremper, N. Y.
A. H. Chambers,	Kingston, N. Y.
John L. Wilkie,	Newburgh, N. Y.
Fred H. Gordon,	Brockport, N. Y.

Manley on Milk

"RECENT developments affecting your milk market have been too numerous and complicated to report in a letter of reasonable length. These are merely some of the high lights.

"*State and Federal Orders.* Following adverse decisions, the New York order was withdrawn in March, retroactive to February 1. The price for January was lower than for any January in the last four years and February would probably have been substantially lower. Bad as that prospect was Borden, on March 18, announced a reduction of prices which completely wrecked the market. The same influences have announced that they intend to reduce upstate markets. The Buffalow Order has not been withdrawn but no uniform price was announced until March 22 and that was twenty cents below January. Indications are that a policy of 'rule or ruin' will control the milk market for the next three months.

"*Legislative Activities.* One purpose of price-wrecking is to compel enactment of the Nunan-Rogers bill, including its new provision that 'equalization shall include all grades of milk produced by all breeders of cattle, etc.' The letter which went to you on March 9 received a splendid response and the only reason the bill was not reported out of Assembly Agriculture Committee on March 15, was the protest made by Guernsey dairymen to Senators and Assembly men. However, since then they have heard from other people with different ideas and it would be well for all of you to contact them again so they will know you mean it. Tell them the new provision should come out of the Nunan-Rogers bill or else it should be killed and the Seelye-Sherman bill is a better law anyway now that it has been amended.

"*Court Activities.* The appeal from Judge Bergan's decision will be argued in the Court of Appeals early in April and, if successful, may reinvigorate the Buffalo Order, but will not decide the question of equalizing the Guernsey Order, and will not decide the question of equalizing Guernsey milk. The appeal from Judge Cooper's decision probably will be argued in Washington early in May and, if successful, will make it possible for Secretary Wallace to restore the New York order but that also will not decide your question. We have been promised a hearing on our case before a three-judge Federal Court on Saturday, the 25th."

Livestock and Dairy Market Outlook

THE Bureau of Agricultural Economics, United States Department of Agriculture, in a brief summary of economic conditions relative to the agricultural situation, presents the following interesting and valuable consideration in part, as of March, 1939!

Livestock: Inventory

A general tendency to expand production of meat animals and animal products is revealed by the January 1 inventory of livestock on farms. More cattle, sheep, hogs, milk cows and chickens were on farms this January 1 than last. The number of work stock declined.

Cattle and calves: 66,821,000 head valued at $2,569,793,000, as compared with 66,083,000 head valued at $2,417,235,000, on January 1 a year ago.

Cows and heifers, 2 years old and over, kept for milk: 25,093,000 head valued at $1,397,280,000, compared with 24,834,000 head valued at $1,352,014,000 a year ago.

Cattle: Reduced Slaughter

A decrease in cattle slaughter this year compared with last is indicated by reports that producers are tending to hold more than the usual number of breeding stock on farms to increase herds.

Steer slaughter is expected to show little change from 1938 figures, but the slaughter of cows and heifers is likely to be the smallest in four years. A part of the decrease in total slaughter will be offset by heavier average weights, and the total beef supply may be only slightly less than in 1938.

Marketings of grain-fed cattle are expected to increase more than seasonally this spring, reflecting the increase in feeding this winter compared with last. Corn Belt figures showed a seven per cent increase in number of cattle on feed for market this January 1 compared with last, partly offset by decreases in other important feeding areas.

The demand for meats strengthened from mid-summer to early January, as a result of the increase in general business activity and in consumers' incomes, but apparently weakened slightly during February. It is ex-

pected that demand will be fairly well maintained during the next few months, and that it may improve further by summer.

Prices of slaughter cattle had advanced moderately during the last quarter of 1938 then declined slightly in early February but remained well above prices a year earlier. Prices of stocker and feeder cattle in early February were the highest for that period in nine years. The strong position of these cattle (prices rose sharply from November to February) reflects the favorable feed situation, the rather general tendency to rebuild herds and the relatively high prices of finished cattle.

Dairying: Active

Production of milk continues to exceed the figures for corresponding seasons in recent years, but consumption of all dairy products has been better this winter than last, and prices have been fairly well maintained. A support to prices of butter has been the open-market purchases of the Federal Surplus Commodities Corporation.

Production of milk in early February was about six per cent larger than during the like period of 1938 and the largest on record except in the year 1933. The increase this winter compared with last has been the result of high production per cow and the milking of more cows.

Larger quantities of fluid milk and cream have been going to market this winter and the production of manufactured products has been unusually heavy. Storage stock of dairy products also are unusually large for this season of the year, but a large part of the stocks of butter is in the hands of governmental agencies.

Apparent consumption of manufactured dairy products in December was fifteen per cent larger than a year earlier. This is a high level of consumption as compared with other recent years, but not especially so in relation to the heavy production and large storage stocks. A considerable part of the increase in apparent consumption this winter has been in the distribution of butter and evaporated milk to persons on relief.

Both production and consumption of dairy products is expected to be maintained at high levels during the next few months.

Milk Plant Losses

THE following interesting and valuable material is from studies made by Dr. A. C. Dahlberg, Geneva Experiment Station:

Dairy farmers will be much interested in a recent study of the amount of milk lost in milk plants. That part of the waste milk which never drains out of the cans into the weigh vat when they are dumped, actually belongs to the farmer. The milk wasted within the plant belongs to the owners of the plant, who are often farmers. In all manufacturing plants there are always certain losses which cannot be avoided. Waste milk should be reduced to this unavoidable minimum. The problem also involves stream pollution and public health regulations.

In many communities and cities, milk which drains from cans after rapid dumping, milk left in sanitary pipes, pasteurizers, holding tanks, etc., is condemned for use as a food through public health regulations. Such milk can be kept wholesome and its use for cheese and butter seems perfectly legitimate. If the milk company cannot save this waste milk, it cannot be run down the sewer either without special treatment, as regulations usually prohibit stream pollution with milk waste.

Last winter we made a series of tests in eight country milk receiving plants to determine: 1, how much milk could be collected from milk cans after dumping; 2, how much milk could be drained from plant equipment after the day's operations were over and, 3, how much milk could be collected from plant equipment by rinsing and pumping warm water through the equipment. Results secured at individual plants varied enormously so that summaries may be misleading, yet the only way to present the results briefly is to combine the findings for all the plants.

Substantial Losses Revealed

IT will be noted that the average daily milk received by the eight plants under study was 62,442 pounds containing 2,148 pounds of milk fat. The average quantity of fat recovered from the dumped cans and which should have gone into the weigh can, amounted to 2.5 pounds per day, which is .1 per cent of the milk received. Usually this can drainage was richer than the milk dumped out, sometimes testing two per cent extra milk fat. The milk actually recovered per plant by allowing cans to drain two to three seconds longer varied from six to 145 pounds. Actually, in the plant losing only six pounds of milk in the cans, the man dumping the milk gave time for drainage. Most plants leave about one can of milk per day in the emptied cans. While this amount seems small per milk plant, it really amounted to 3,750 pounds of milk fat per day for New York State as a whole.

The total average milk fat losses per plant were 13.6 pounds daily, the equivalent of 340 pounds of four per cent milk. This is .5 per cent of all the milk received and at twenty-five cents per pound of butter fat, amounted to $5,000 per day for New York State. Three of the eight milk plants actually saved part of this milk for making into products so that the loss was actually a little less than indicated and represents the full losses that would occur if public health regulation forbid saving this milk. Incidentally, the milk plants selected for this study were very well managed and planned operations to hold milk losses to a minimum.

Worth Recovering

THE sewage disposal problem is a very serious one when considered from the viewpoint of the cost of sewage disposal plants or from the viewpoint of stream pollution. Some 500,000 pounds of milk must be disposed of daily. Allowing a dilution factor of one to 25,000, a stream of water one-fifth of a mile wide, ten feet deep, and four miles long would be needed daily to avoid suffocation of fish.

It is evident that milk plant operators and milk sanitarians need to work together to aid in the solution of this problem. An extra two or three seconds per can for dumping

will reduce the milk loss from cans to a minimum and all milk will go into the weigh can. If this cannot be done due to time, then the milk could be caught as the cans enter the can washer.

Within the plant, proper installation of equipment for complete drainage, air blowers, and water rinsing will aid in preventing these milk losses. This recovered milk should be properly tagged and used for manufacturing purposes. We made excellent butter from this milk which actually has never been exposed to unsanitary conditions. The amount of milk solids left for sewage disposal after the waste milk has been recovered in these plants was so small that the problem of sewage disposal would not be serious.

Dairy Cattle Feeding And Feed Production

THE following discussion prepared by John H. Barron, relative to pastures in the feeding and production program, is worthy of consideration:

"You may have available, for use this spring, a permanent pasture which, within a year or two, has been top-dressed with superphosphate and with lime if the soil was found to be sour. Or you may have a new pasture seeded a year or two ago with Cornell Pasture Mixture, according to suggestions which have been frequently given. If, in either case, you have been successful in getting a stand of blue grass and wild white clover, you will have an abundance of feed about as early this spring as is possible for your location and without any additional fertilization. Such pastures will satisfactorily carry on until midsummer and they also will probably furnish a fairly large amount of fall feed. There will almost certainly be a period of shortage in mid or late summer, however. Filling in that gap may be accomplished in one of the following ways: 1, by cutting some meadow land early and using the aftermath for grazing; 2, by grazing the second and third growths of alfalfa; 3, by putting out special pasture crops such as Sudan grass or millet.

"But your interest may not be in what you might accomplish for this coming season. Your special need is to make as great a provision for the next few years as possible."

Insuring The Future

PERHAPS, as a foundation, you have an area of pastureland which was seeded with proper precautions three or more years ago. May be you have an area which three or four years ago was top-dressed with superphosphate, or lime also if it was called for. If, in the meantime, no plant-food carriers have been used, you should in either case now repeat the original applications of fertilizing materials. These may be put out at any convenient time during the coming spring, summer or fall. You should not expect much influence on the quantity and quality of feed produced this season. You will have done much toward insuring good yields during the next three or four years, however.

Possibly you are improving permanent pastures for the first time. If this is the case, choose as good an area as you have. Do not plow it. Usually the needs for necessary plant foods are met when there is a dressing with 400 pounds of thirty-two per cent superphosphate or its equivalent to the acre, and when, if the soil is sour, lime enough is used to meet the needs for alsike or red clover. Commonly you will not need to sow any seed except possibly a little wild white clover here and there on spots where it is not found. The treatment outlined should be sufficient for a period of about four years, when it should be repeated.

Your pasture may be so badly run out that you cannot expect any return from a mere top-dressing. Perhaps you intend to bring into permanent grazing an area of land which has previously been cropped. In such cases, plow and prepare well for a seeding to Cornell Pasture Mixture. Attention should be given to the use of lime if the soil is sour and to the use of the previously mentioned amount of superphosphate. If the land chosen is rather sandy or gravelly, it would be well to include in the fertilizer treatment 100 pounds of muriate of potash to the acre. It is best to sow the Cornell Pasture Mixture by itself rather than a so-called nurse crop. Considerable grazing will be obtained the first year the mixture is out if seeding takes place early.

The Cornell Pasture Mixture for 1939 is as follows:

	Pounds Per Acre
Kentucky Blue Grass	8
Canada Blue Grass	2
Rough Stalked Meadow Grass	1
Timothy	6
Perennial Rye Grass	5
Yellow Trefoil	2
Wild White Clover	1

These specifications call for a total of twenty-five pounds of seed to the acre. In bulk, this amounts to about twenty-eight and one-half quarts.

Pastures which have been handled as suggested, need proper management if they are to turn out satisfactorily. Especial attention should be given to the following points: 1, begin grazing early in the season when the herbage has reached a height of about three inches and when the soil is dry enough so that injury by punching will not take place; 2, practice an alternate system of grazing and do not, at any time, let the growth get higher than four inches; 3, remove animals from permanent pastures early enough in the fall to permit a growth of at least three inches to be made before cold weather; 4, if weeds which animals do not eat come into improved pasture areas, mow them off about June 15, and again later if necessary; 5, if accumulations of droppings at any time become numerous, scatter them at least once a year in fall or spring by hand or with harrows.

It has already appeared in this letter that attention to permanent pastures will not usually solve the problem of furnishing adequate feed throughout the summer. Some suggestions for meeting this situation have already been given. Another procedure is to sow a special hay-pasture combination of grass seeds. The one we suggest is the Cornell Hay-Pasture Mixture, which is as follows:

	Pounds Per Acre
Timothy	8

Kentucky Blue Grass.....3
Alfalfa (Grimm or Ontario Varigated).....4
Medium Red Clover.....2
Alsike Clover.....1
Yellow Trefoil.....1
Ladino White Clover.....1

Twenty pounds or seventeen and a half quarts of seed are required to the acre. This mixture is sure to produce a rather large amount of aftermath growth which, if the haying is done early, comes on at about the time extra pasturage is needed. The stand resulting from the use of this mixture will maintain itself for a considerable period of time if the hay crop is taken early each season and if the grazing of the aftermath is not too close.

A list of seedsmen who handle the two seed mixtures mentioned and the separate ingredients as well is available from county agricultural agents and from the Department of Agronomy, College of Agriculture, Ithaca, New York. From the same agencies you may obtain various printed materials which deal with the many phases of pasture improvement and management.

Notes From the Herds

Mr. James T. Lohnes, Valley Falls, is using Coronation Orator 262298, a two-year-old son of Coronation Rose King 238549, as herd sire. He is a paternal grandson of Green Meadow Ambler 199077 and out of Coronation Opal 490719 that is by Coronation Pharaoh 212818. Among the good females in Dr. Lohnes' herd on which this young sire is being used are several purchased at the 1938 Douglaston Manor Farm sale. These include three sired by Imp. Financier of Myrtle Place 166260, one of double "Financier" breeding, and two sired by Douglaston King Frederick 161527. Based on such breeding the progress of this herd should be most satisfactory.

Foremost Guernsey Association, Inc., is exhibiting at the Electric Utilities Exhibit Corporation at the New York World's Fair, fourteen head of Guernseys. In the group will be nine cows in milk, three heifer calves and two bulls. All cows in milk will have completed records of over 600 pounds of butter fat as two-year-olds. This group will be a sample of the type and producing ability of the herd as a whole. Emmadine Farm, the home of Foremost Guernseys, at Hopewell Junction, is reached by Fair visitors via the Bronx River or Henry Hudson Parkways, then by the Eastern Parkway to the farm. Of twenty-four cows on test, a recent report shows that seventeen are over fifty pounds of butter fat, and average 67.7 pounds of butter fat and 1258.4 pounds of milk. In the February 1 Journal, in the seven Roll of Honor classes, six were bred at Foremost and five of them are owned there, including Mixter Faithful 101637. Thirty-five Advanced Register records completed in 1938 averaged 12269.8 pounds of milk and 619.9 pounds of butter fat. Eighteen of the thirty-five were two-year-olds and only four were mature. Two records were over 900 pounds of butter fat, three over 800 pounds, and three over 700 pounds.

In our opinion, Clarence D. Marsh, Canandaigua, is a progressive young Guernsey breeder with a promising future in his chosen breed. Before making any purchases of foundation pure bred animals he attended prominent sales and visited leading herds and fairs. As a result, by comparing prices, pedigrees, individuality, show ring winnings, and production, he had a sound basis established on which to make selections in proportion to money expended. On the basis of such observations it seemed apparent that careful selection of desired line bred animals were the ones which consistently headed the long lists of worthy competitors at the pail and on the tanbark. The herd sire selected by Clarence is Cornell Barbian Duke 246760, that placed fourth in the senior yearling class at the 1938 New York State Fair. His first daughter to freshen is milking around fifty pounds in the Cornell herd. His sire, Foremost Barbarian 229043, is a paternal half-brother to Supreme's Janice 356072, owned by McDonald Farms, with 20012.5 pounds of milk and 942.4 pounds of butter fat, class BB, a world's record when made. Her son, McDonald Farm's Master 228214, is now being used with marked success in the McDonald Farms herd at Cortland. Foremost Barbarian 229043 is now on lease from the Foremost Guernsey Association, Inc., Hopewell Junction, by the Connecticut Agricultural College. His daughters in the Storrs herd are things of beauty and exceptional uniformity of outstanding type and production promise. The dam of Clarence's bull is Valor's Genneta 314126, with five Advanced Register records, including one in class AA of 12969.1 pounds of milk and 648.4 pounds of butter fat. Her sire is Langwater Valor 79775, the paternal grandsire. The first year's test on the Marsh herd with fifteen cows based on a single lactation, only two in mature class, averaged 380 pounds of butter fat. Among several others we liked, is Noble's Lady Diana 483345, with 11564.5 pounds of milk and 524.9 pounds of butter fat, class FHI, 365 days, twice-a-day milking, bred by Mr. Marsh, her sire being Elm Grove Noble 206116. "Duke" has a few of his first heifer calves now in the herd that promise to meet expectations.

Bernard Kurtz, Windbernie Farm, Canandaigua, in 1938, averaged 9201 pounds of milk and 435.47 pounds of butter fat with twenty-three milking Guernseys in 365 days, three-time-milking in herd testing. The top female, Peggie of Andrews Homestead 370594, has over 600 pounds of butter fat. Her sire is Greystone Ultra Galore 144599. The first daughter of "Peggie" to freshen, Ideal Ultra Peggie 526143, by Ultra Choice of Pine Hill 213355, will finish her first lactation, 305-day record, with over 400 pounds of butter fat. The present herd sire is Sherwood Forest Kama 252524, by Langwater Forester 212058, whose first daughter to freshen, Sherwood Forest Agatha 458256, made a class G record of 11731.8 pounds of milk and 667.3 pounds of butter fat. The three nearest dams of Langwater Forester 212058 average 751.9 pounds of butter fat. He is by "Moonlight" that is by "Pharaoh." The dam of Sherwood Forest Kama 252524 is Sherwood Forest's Arrogant Kay 354790, with 11037.2 pounds of milk and 512.8 pounds of butter fat in class G, whose first tested daughter,

Sherwood Forest Royal Frances 407698, made 13352.0 pounds of milk and 644.0 pounds of butter fat in class D. The maternal grandsire is Langwater Arrogant 182485, A. R., with ten Advanced Register daughters, and the maternal grandam is Rockingham Darling 303508, the dam of seven daughters, the first four to freshen having made Advanced Register records. One daughter, Sherwood Prince's Annabelle 318280, has two class leader records when made of 16565.6 pounds of milk and 796.2 pounds of butter fat in class CC, and 18213.4 pounds of milk and 921.4 pounds of butter fat in class AA.

Frank Chapman, producer-distributor of Golden Guernsey milk, Ontario, is heading his excellent herd of pure bred Guernseys with Foremost Talisman 263877, purchased last year from the Foremost Guernsey Association, Inc., Hopewell Juntion. He is sired by Penn Villa's Foremost 206454, A. R., whose Advanced Register daughters include Ida Mae of Penn Villa 488162, with a class GG record of 9691.9 pounds of milk and 502.7 pounds of butter fat. The paternal grandsire is Foremost Masterpiece 159266 with twenty-eight Advanced Register daughters and the paternal grandam is Valor's Honesty 347885, with 16785.8 pounds of milk and 708.1 pounds of butter fat in class B. She is a full sister to Valor's Climax 146507. Mr. Chapman's herd sire, Foremost Talisman 263877, is out of Val Dasher's Hope 439521, with 10389.6 pounds of milk and 535.6 pounds of butter fat in class G. She is by Valor's Dasher 146510 and out of Royal's Christabel 255998. The young Foremost bull will be used by Frank on the many good daughters sired by Cornell Royal Superb 219946, whose sire is Caroline's May Royal 162143 by Mixter May Royal 65203, out of Resolute's Caroline 186579 with a record of 13647.7 pounds of milk and 733.7 pounds of butter fat in class B. The dam of the old bull is Superb's Ida 384939 by Foremost Superb 130291.

R. G. Hutton, Wyoming County tester, reports the herd analysis of L. T. Hull and Fuller and Wyant, Castile Guernsey breeders, has recently been returned for re-analysis. Besides additional records on cows already in the analysis, both herds have production records on daughters of Valleyvu Improver's Pirate 211673. Analysis records of Guy Smith's Guernsey herd are being sent in. They include records of progress of R. G. Blue Vista Marie's Commander 202361 from family Number One of Hull's analysis. E. Guy Cooper's analysis book is at the college for re-analysis and will include an additional Guernsey sire, Meredith Climax 144849, sire of Grey Knoll Rising Sun 173069, that was included in the first analysis.

The Estate of V. Everett Macy, Chilmark Farm, Ossining, has resumed Advanced Register testing in the herd.

NEW YORK ROLL OF HONOR

REQUIREMENTS:

Cows on official A. R. Farmers' Class .....40 pounds
Cows on official A. R. test.....50 pounds

For actual records see "What The Cows Are Doing" in this issue and also in the April 15 issue.

Andrus, H. F., Bournedale Farms, Yonkers, N. Y.
Atamannsit Princess Coronet 209561
Bournedale Annie Laurie 368735
Bournedale Lady Betty 368735
Bournedale Betty Ray 468143
Bournedale Bright Eyes 435082
Bournedale Duchess 377196
Bournedale Frolic 422564
Bournedale Lady Bird 480671
Bournedale La Nocine 411128
Bournedale S. Shirley Temple 480667
Maxim's Diana 235843

Bacon, George W., Thatch Meadow Farm, Saint James, N. Y.
Bloomfield Ultra Rose 383642
Fellowship's Royal Artemis 335836
Gabrielle of Homestead Farm 287649
Lou's Lassie of Hon Terra 405224
Moughon Mirth 369411
Thatch Meadow Aster 531181
Thatch Meadow Calendula 569142
Thatch Meadow Hollyhock 500815
Thatch Meadow Ruby 557319
Thatch Meadow Sheba 557321
Thatch Meadow Solace 557318

Bailey, Harry, Beechford Farms, Mount Tremper, N. Y.
Beechford's Honoria Lady 4th 495067
Imp. Betty du Villocq 516565

Baird, James, James Baird Farm, Pleasant Valley, N. Y.
Butterfat Golden Noble's Lady 448400
Lagrange's Butterfat Honoriette 481581
Lagrange's Butterfat Ultra May 481580
Lilac of White Farms 425319

Barclay, Hugh, Douglaston Manor Farm, Pulaski, N. Y.
Douglaston King's Christine 423889
Douglaston Lady Marcia 472210

Barrett, E. J., Barrett Farms, Slaterville Springs, N. Y.
Ethel of College View 406777
Foxburg's Black Oak's Lily 412689

Batterman, Henry L., Beaverbrook Farm, Mill Neck, N. Y.
Beaverbrook Georgette 456743
Graceland Hilda Inverness 465328

Brown, Henry M., Savada Farms, Whitesboro, N. Y.
Savada Farms Mingtoy 400956

Buckley, H. H., Cathedral Farms, Oneonta, N. Y.
Cathedral Kate S.'s Kate 470570
Cathedral Rhoda's Rilma 263133
Cathedral Rosalie's Rilma 467880
King's Cathedral Polly 467875
Sadie's Cathedral Kate 467877
Sequel's Cathedral Rilma 467876

Burden, James A., Est., Woodside Farm, Syosset, N. Y.
Charm of Woodside 487821
Kismet of Woodside 419131

Caumsett Corporation, The, Huntington, N. Y.
Caumsett Ida 342786
Caumsett Royal Barbara 566635
Caumsett Royal Pearl 498755

Chambers, A. H., Maple Lane Farm, Kingston, N. Y.
Heweshurst Bordena 400509
Heweshurst Princess Ladonna 544054
Maple Lane Africander's Gordie 496857
Maple Lane Africander's Lucky 495986
Maple Lane Berdena's Valentine 463943
Maple Lane Firefly 447562
Maple Lane Steadfast's Gem 495977
Maple Lane Topsy 433548
M. L. Heweshurst Princess Gay 572323

Cheney, O. H., Est., Cornwall Hill Farm, Patterson, N. Y.
Cornwall Hill Alder 495795
Cornwall Hill Basswood 461718
Cornwall Hill Hickory 402844
Cornwall Hill Laurel 461714
Cornwall Hill Myrtle 401901
Cornwall Hill Pine 461719
Imp. Valongis Margeruite 312800

Cox, Abraham B., Glensfoot Farm, Cherry Valley, N. Y.
Golden Valiant's Laura 490097
Valiant's Royal Sparrow 413001

Crocker, G. H., The Crocker Farms, Cortland, N. Y.
Mayprince's Snip Nose 376937

Dickinson, B. N., Tri-Gables Farm, Chazy, N. Y.
Kathrine of Elm Brook Farm 324601

Elwood, E. Ellis, Cherry Valley, N. Y.
Glenidore's Lady 315590
Hunter's Anita 491753

Foremost Guernsey Association, Inc., Hopewell Junction, N. Y.
Foremost Kezia 441782
Foremost Maralyn 477834
Foremost Noble Girl 506987
Foremost's Springdale Blossom 375205
Forge Hill Folly Phyllis 384679
McDonald Farms Butter Queen 505153
Oswego Falls Farms Cecile 431478
Superb's Faithful 410579
Supreme's Hopeful 348394
Supreme's Julia 378853
Val Dasher's Charity 439519

Gerry, Peter G., Lake Delaware Farms, Delhi, N. Y.
Lake Delaware's Morwenna 2d 461830

Hagan, John, Corona, N. Y.
Douglaston Lady Constance 472215

Hawkins, L. A., The Silver-Forest Fruit & Stock Farms, Silver Creek, N. Y.
Silver-Forest Letty 446884
Silver-Forest Sophia 443739

Hemingway, H. C. & Company, Auburn, N. Y.
Arbutus of Van Duyne Farm 434323
Dol of Old Homestead 416727
Duke's Pauline of Auburndale 337759
Genie of Van Duyne Farm 436329
Miss Ann of Begeacres 372734
Ridgeside's Sally 455228
Don's Betsy of Elm Crest 484283
Hope's O'Hara's Lady May 453115
Queen Mary's Lulu Bell 473191
Sister Ann of Begeacres 436424

Hinds, George C., Hindsdale Farms, Springfield Center, N. Y.
Star's Hindsdale Adele 508948

Kakimoff, Nathan, Pine Hill Farm, Katonah, N. Y.
Edith's Imp. 447810
Mermaid Rose of Steepways 398357
Mermaid Rose of Steepways 2d 456450

Kinney, Oscar F., Waldorf Farms, North Chatham, N. Y.
Joana of Wynnewood 348718
Waldorf Susie's Sally 505905

McDonald, J. M., McDonald Farms, Cortland, N. Y.
Beechford's Coronet 382093
Broadview's Dimples 459911
Dorothea of Olentangy 478565
Hardwick's Anthea 358254
Little Bess of Edgeview 445828
Maple Lane Africander's Lass 495980
Maple Lane Monarch's Lucy 341458
McDonald Farms Caroline 420084
Riveredge Royal Pride 450429
Valor's Kittoline 401191
Yokum Ann 446129

Mignin, C. F., "Taberlea," Castile, N. Y.
Reservation Cornucopia 395180
Reservation Modjeska 423779

Motley, Helen R. C., Wychmere Farm, Ontario, N. Y.
Betty of Living Spring 449600
Douglaston Lady Sally 445872
Foremost Lemmie 452101
Foremost Marlene 477830
Supreme's Marianne 477833
Wychmere Butterfat Honor 418301

Newton, J. R., "Deer Lick" Farm, Cape Vincent, N. Y.
Imp. Rona of Ashwood 516558
Warrior's Primrose of Fairview 406668

Perkins, George W., Glynwood Farm, Cold Spring, N. Y.
Glynwood's Foxglove 543405

Pollock, George J., Pine Grove Farms, Binghamton, N. Y.
Forge Hill Valinda 384691
Heraldia of Pine Grove Farms 399046
Locustcrest Majesty Rosabelle 411464

Riford, L. S. & Staples, T. M., Greystone Farm, Auburn, N. Y.
Argilla Finch 420685
Greystone Music 453495

Smith, Elisabeth Thew, Little Farm, East Northport, N. Y.
Little Farm Angeline 568348
Little Farm Nancy 515735
Little Farm Susan 413813

Smith, E. Thaddeus, Little Farm, East Northport, N. Y.
Madon's Liberty of Oldacres 417988
Valor's Brighteyes of Oldacres 440902
Valor's Grace of Oldacres 427011

Stiles, Charles H., Moira, N. Y.
Tri-Gables Reliance 454206

Stoll, Karl, Pine Tree Farm, Hyde Park, N. Y.
Bournedale Roxettie 468146
Bournedale Vivian's Nella 411127

Tarbell, Gage E., Est., Tarbell Farms, Smithville Flats, N. Y.
Tarbell Farms Brilliant Audley 445027
Tarbell Farms Brilliant Aura 449250
Tarbell Farms Brilliant Kay 426916
Tarbell Farms Merry Abigail 478891
Tarbell Farms Merry Florence 471214
Tarbell Farms Noble Aurora 489880
Tarbell Farms Peerless Belle 465946
Tarbell Farms Peerless Betty 467962
Tarbell Farms Peerless Pansy 486992
Tarbell Farms Royal Benita 506508
Tarbell Farms Royal Lenda 467961
Tarbell Farms Royal Lenda 467961
Tarbell Farms Royal Lisa 385354
Tarbell Farms Royal Lydia 504885
Tarbell Farms Royal Moira 406470
Tarbell Farms Royal Narcissus 449249
Tarbell Farms Royal Nora 446135
Tarbell Farms Royal Wenonah 443045

Van Wagner, Alson D., Vancrest Farm, Hyde Park, N. Y.
Vancrest Foremost Primrose 519125

Van Wagner, Frank Vancrest Farm, Hyde Park, N. Y.
Modernistic Print 431232
Vancrest Foremost Prim 512147
Vancrest May Della 454678
Vancrest Violet 454677

Ward Foundation Corporation, Ward Acres Farm, New Rochelle, N. Y.
Ward Acres Allium 344503
Ward Acres Eyebright 434438
Ward Acres Nellie 486825

White, George M., Gayhead Guernsey Farms, Coxsackie, N. Y.
Gayhead's Queen Kate 387506
Primrose of Flint Hill 400101

Whitlock, L. E., Red Osier Guernsey Farms, Stafford, N. Y.
Gele's Governette 463458
General's Fancy 431044
Ginger of Red Osier 569431
Red Osier Merle 570983

Whitney, C. L. A., Wyebrook Farm, Loudonville, N. Y.
Wyebrook Graceful Choice 478952

Wilkie, J. L., Est., Forge Hill Farm, New Windsor, N. Y.
Patsy of the Burgess 351695

Dairy Herd Improvement Roll of Honor

REQUIREMENTS: Cows on Dairy Herd Improvement Test—50 pounds.
(Member of New York State Guernsey Breeders' Cooperative, Inc.)

Brelia, Herbert B., Plattsburg, N. Y.
February Report
Royal's Blanchette 502148
Blancheur's Nina 458615
Royal's Madge 480539
March Report
Royal's Katherine Nancy 461767
Royal's Miss Mary 546415
Royal's Blanchette 502148
Blancheur's Dot 465684
Monarch's Lassie Isabel 474680
Emblem's Annita 375285
Royal's Madge 480539
Blancheur's Nina 458615

Butterfield, V. M., Brockport, N. Y.
Sunshine GG

Crocker, Earl D., Auburn, N. Y.
Bellmath Allie 515697
Bellmath Edna 439809

Chapman, Frank, Ontario, N. Y.
Dorcas RG
Edith Ann RG

Eygnor & Sons, Wm., Wolcott, N. Y.
Topsy GG
Alexander's Secret 519767
Daisy GG
Dimple GG

Gordon, Fred H., Brockport, N. Y.
Heartsease Butterfat Daisy 369662
Glenburnie Marie 2d 468452
Viola Rose of Locusts 461293
Thornton's Lustre 396823
Beechwood Bocianna 463740
Beechwood Sidona 448117

Hartman, W. W., Hilton, N. Y.
Patsy GG
Beauty GG
Fanny GG
Bessie GG
Vallyvu Improver's Reta 394975
Broadmeadows Edith 474208

Helms, Mrs. O. J., Randolph, N. Y.
May Roses 32982
LaFayette's Biana 499701
LaFayette's Margaret Black 493431
LaFayette's Claudette 483218
LaFayette's Lady June 458658

Milliman, T. E., Churchill, N. Y.
May Prince's Folly GG
Number 25
Number 82
Number 97
Number 91
Number 89

New York State Approved Advanced Register Records from March 15 to April 15, 1939

James Baird, Pleasant Valley, New York
Butterfat Golden Noble's Alpha 448401
Hugh Barclay, Pulaski, New York
Douglaston King's Surprise 423888
Douglaston Lady Marjory 441418
Henry L. Batterman, Mill Neck, New York
Beula of Highland View 321654
Est. L. J. Benson, Wassaic, New York
Rosalie of Whippoorwill Farm 305631
H. H. Buckley, Oneonta, New York
Cathedral Queen Rilma 436663
Cathedral Rita's Grace 389285
A. H. Chambers, Kingston, New York
Maple Lane Lucky Lass 463942

Maple Lane Gloria 447563
Est. James A. Burden, Syosset, New York
Midinette of Woodside 457106
O. H. Cheney, Patterson, New York
Bournedale Rosie O'Grady 337596
Cornwall Hill Spruce 461711
Abraham B. Cox, Cherry Valley, New York
Golden Valiant's Perfection 377250
Hansenarea Sandra 500541
Hansenarea Kate 492742
G. H. Crocker, Cortland, New York
Hightide's Valcinderella 455001
Hightide's Royal Josie 448730
E. Ellis Elwood, Cherry Valley, New York
Golden Valiant's Buttercup 412995
Foremost Guernsey Association, Inc., Hopewell Junction, New York
Langwater Gentian 457750
Butler Island Fayroyal Lilly 452031
Argilla Phoebe 454137
John Henry Hammond, Mount Kisco, New York
Nobleman's Maid of Dellwood 463376
Oscar F. Kinney, North Chatham, New York
Waldorf Nifty Floss 505910
J. R. MacElroy, Jonesville, New York
Ona of Birch Brae 327253
Charissa of Birch Brae 388724
J. M. McDonald, Cortland, New York
Rockingham Princess Lassie 389683
Helen R. C. Motley, Ontario, New York
Meadow Springs Daisy Belle 463915
Meadow Springs Clara Belle 468789
George Nichols, Cold Spring Harbor, New York
Glad of Homestead Farm 469658
Elisabeth Thew Smith, East Northport, New York
Geranium of Homestead Farm 2d 403192
Est. Gage E. Tarbell, Smithville Flats, New York
Tarbell Farms Royal Miriam 389455
Tarbell Farms Brilliant Effie 458287
Tarbell Farms Brilliant Elaine 458286
Tarbell Farms Peerless Mary 463220
Mary E. Van Wagner, Hyde Park, New York
Vancrest Cottage Lassie 382683
Jenny C. Wasson, Altamont, New York
Thompson's Island Lorna 443576
Mira Vista's Rosine 427785
C. L. A. Whitney, Loudonville, New York
Wyebrook Greenwich Miss 387163
Wyebrook Hylan Princess 478955
Wyebrook Greenwich Princess 478956
Est. J. L. Wilkie, New Windsor, New York
Forge Hill Val Polly 502547
Forge Hill Valulu 502544
J. O. Winston, Saugerties, New York
Saugerties Alma 368173
Saugerties Alberta 386598

Applicants for Membership

THE following Guernsey breeders have applied for membership in The American Guernsey Cattle Club:

ALABAMA: Clyde L. Coe, Dothan, recommended by V. C. Johnson.

MARYLAND: J. W. Howell, Hagerstown, recommended by Granville H. Hibberd.

MASSACHUSETTS: Peter M. Bianchi, Framingham, recommended by Isaac Sprague, Jr.; Augustus Thorndike, Jr., Boston, recommended by Robert L. DeNormandie.

MICHIGAN: W. A. Blume, Farmington, recommended by F. L. Dunn.

MINNESOTA: W. B. Wilkowske, Morristown, recommended by J. H. Nahrgang.

NEW YORK: Sherburn M. Becker, South Worcester, recommended by S. M. Merrill.

OHIO: W. J. Ramseyer, Smithville, recommended by Floyd S. Barlow.

PENNSYLVANIA: Henry N. Waltz, West Chester, recommended by Samuel H. Tendler.

VIRGINIA: F. P. Wickline, Buchanan, recommended by Roy C. Kinsey.

WISCONSIN: Elmer C. Bock, Malone, recommended by Charles L. Hill; Gilbert Tomfohrde, Arpin, recommended by A. P. Bean.

J. Will Mayes

DEATH following an emergency operation claimed the life of J. Will Mayes of Howard, Pennsylvania, one of Centre County's most widely known and highly respected citizens, on March 14. A leader in the church, financial, agricultural and civic affairs of his community, and well known throughout the state as a Guernsey promoter, Mr. Mayes enjoyed fair health up until several weeks before his death.

Few men have experienced more sorrow and tragedy in their immediate family circle than did Mr. Mayes, and although he lived to see his wife and three children precede him in death, three of them under tragic circumstances, he overcame his sorrow through faith in his God, and always appeared to enjoy life best when helping the unfortunate and working for the best interests of his community.

At the time of his death he was president of the Central Pennsylvania Guernsey Breeders Association. He was one of the organizers of the Association, also the Pennsylvania Guernsey Breeders Association, and served as vice-president for a number of years. Following his wife's death and his retirement from the marble business, Mr. Mayes sold his herd of seventy registered Guernseys to Mary Kidder Stuart of State College.

Mr. Mayes was chairman of the State College Committee and it was largely through his own personal efforts that eighteen well-bred registered Guernsey heifers were donated to Pennsylvania State College by Keystone State breeders to improve the College herd, and two outstanding Guernsey herd sires purchased to complete the program for a better herd.

The Guernsey breed has lost one of its greatest boosters and the people of his community an ideal citizen.—

R. C. WIGGINS

Guernsey Goes to a Party

SOCIETY pages of the newspapers in the San Francisco Bay area on and about March 17 were filled with reports of a typical Elsa Maxwell party. She was hostess at the Barnyard Frolics, held in the main dining room of the St. Francis Hotel in San Francisco. Besides the rural tone of the interior decorations a more authentic barnyard atmosphere was given to the party by the presence of a guest from the livestock world. Included among them was Troutmere Eve 418838, the property of Dr. and Mrs. Edward A. Peterson of Vallejo. "Eve" is a member of the Guernsey herd at Dairyland on Treasure Island, and was borrowed by the hotel for this special occasion through the cooperation of Golden State Company Limited.

It is possibly the first time that a cow has graced the interior of the St. Francis Hotel, and that the picture of a cow has found a place in the society pages of all of the papers.

GORDON HALL

PURCHASING AGENT CONSULTANT

I can be of helpful service to you in selecting cattle, working out a breeding program and other farm problems.

Snowden Lane - Princeton, New Jersey

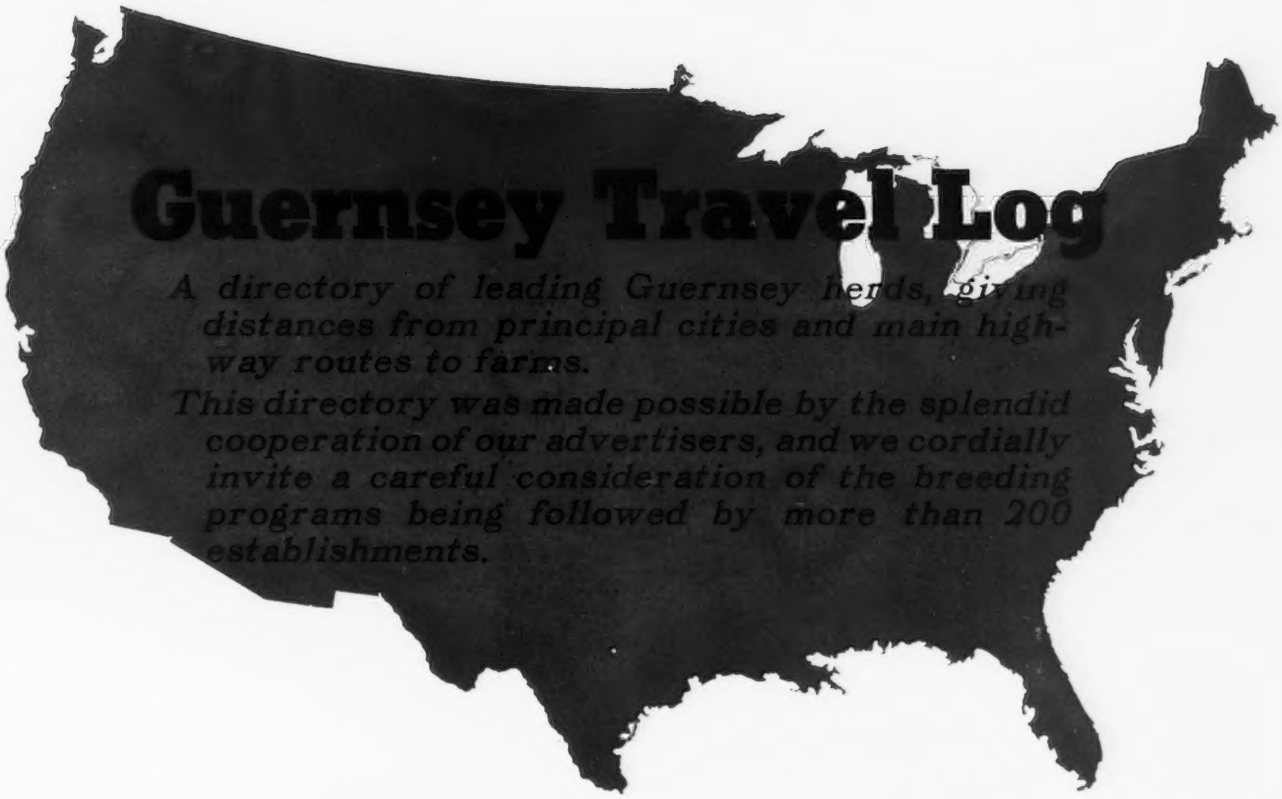

Guernsey Travel Log

A directory of leading Guernsey herds, giving distances from principal cities and main highway routes to farms.

This directory was made possible by the splendid cooperation of our advertisers, and we cordially invite a careful consideration of the breeding programs being followed by more than 200 establishments.

California

Adohr Milk Farms, Los Angeles
Merritt H. Adamson, pres.; Maynard Rosenberger, vice-pres.; C. R. Knight, herd mgr.
U. S. Route 101, 12 mi. west of Hollywood.

Butteron Guernsey Farm, Fresno
W. B. Doty, owner.
State Route 41, 1 mi. from city.

Clovertop Ranch, Newcastle
Dr. & Mrs. E. A. Peterson, owners; Matt J. Bachman, herdsman.
U. S. Route 40, 32 mi. from Sacramento.

Fresno Guernsey Rancho, Fresno
John Suglian, prop.; George Suglian, herdsman.
U. S. Route 99, 190 mi. south of San Francisco.

Rocky Hill Farms, Exeter
Jas. W. C. Pogue, owner; Howard Smith, supt.
State Route 65, 5 mi. northeast of Exeter, south of Fresno and north of Los Angeles.

San Carlos Dairy, Santa Barbara
Petan Investment Corp., owner; Clarence M. Reed, herd mgr.
U. S. Route 101, 7 mi. east of Santa Barbara in Montecito.

Colorado

Sun Rise Farm, Platteville
George H. Konishi, owner.
Off U. S. Route 85, 2 mi. south and 2 mi. west of Platteville.

Connecticut

Arethusa Farm, Litchfield
A. Benjamin Webster, owner.
Off State Route 25, 7 mi. south of Torrington.

Barbian Farm, Bethlehem
J. L. Schwabacher, owner.
State Route 132, 2 mi. west, 30 mi. north of Danbury.

Borrodale Farm, Thompson
Mrs. J. R. Gladding, owner; A. Maitland, supt.
State Route 193 off U. S. route 44, 33 mi. west of Providence, Rhode Island.

Falcon's Flight Farms, Litchfield
B. Austin Cheney & Sons, owners; Ernest F. Doane, mgr.
1 mi. from State Route 25, 7 mi. south of Torrington.

Granger Sales Company, Thompsonville
U. S. Route 5.

Grassland Farm, Salisbury
E. G. Woodward, owner; Harold Caton, herdsman.
State Route 41, 4½ mi. north of Salisbury, 90 mi. from New York City.

Hilltop Farm, Suffield
George M. Hendee, prop.; F. H. Smith, mgr.
U. S. Route 5A, 6 mi. from Springfield, Mass.

Lea Farm, Salisbury
Ethel Peck Earling, owner; Joe A. Huffer, mgr.
State Route 41, 2½ mi. north of Salisbury, 88 mi. from New York City.

Meadow Lake Farm, North Stonington
Robert E. Hescock, owner.
State Route 2, Junction 119, 6 mi. from Westerly, R. I.

Mount Fair Farm, Watertown
S. M. Buckingham, owner.
U. S. Route 202, 1 mi. east, ½ mi. south of Watertown.

Sunny Valley Farm, New Milford
George D. Pratt, Jr., owner; William Roberts, mgr.
U. S. Route 7, 75 mi. north of New York City.

Webotuck Farm, Sharon
E. C. Jameson, owner; E. L. Knipmeyer, mgr.
State Routes 4 and 41, north edge of village, 2 mi. from New York state line, 78 mi. north of New York City.

Florida

Dinsmore Dairy Farms, Dinsmore
V. C. Johnson, Earl A. Johnson, Charles F. Johnson, Brady S. Johnston.
Dunn Ave. between routes U. S. 1 and U. S. 17, 10 mi. north of Jacksonville.

Georgia

Meadow Vista Farm, Sandersville
F. B. Rawlings, owner; L. A. Marchman, herdsman.
Off State Route 24, 75 mi. south of Augusta.

Riegeldale Farms, Trion
Trion Company, owners; Ralph W. Coarsey, Mgr.
U. S. Route 27, 35 mi. south of Chattanooga, Tennessee.

Idaho

Riverside Ranch, Gooding
W. D. Fales, owner.
U. S. Route 30, southeast of Boise.

Illinois

Clearbrook Farm, Dundee
Max McGraw, owner; E. H. Eichler, mgr.
State Route 25, 1½ mi. north of Elgin.

Cook and Gormley, Chicago
Photographers.
Union Stock Yards.

Frey Farm, Gilman
Carl F. Frey, owner.
U. S. Route 45, 1 mi. north.

Kenfleur Farms, Danville
Herman C. Horneman, prop.; Henry Jenner, herdsman.
One farm 3 mi. east; other farms State Route 63.

Little Orchard Farm, Antioch
Edwin C. Welch, owner; J. J. Dorsey, herdsman.
State Route 173, 5 mi. west of Antioch, 50 mi. north of Chicago.

Ridglydale Farms, Casner
W. S. Ridgly, owner.
U. S. Route 36, 7 mi. east of Decatur, dairy in city, 50 mi. from Champaign.

St. James Farm, Naperville
Mr. and Mrs. Chauncey McCormick, owners; A. E. Cox, mgr.
U. S. Route 34 to Naperville, 30 mi. west of Chicago, North to Warrenville and Winfield Road.

Indiana

Bart, L. L., owner, Lebanon
Off U. S. Route 52 at Lebanon, 26 mi. from Indianapolis.

Big Springs Farm, Lebanon
Fred Siess, owner; Alta Artman, mgr.
2 mi. north of State Route 32, 12 mi. east of Lebanon.

Crane Farm, Lebanon
V. S. Crane, owner; William A. Crane, mgr.
Just off U. S. Route 52, 4 mi. northwest.

Dietrich Farms, Inc., Bremen
Owen H. Dietrich, mgr.
U. S. Route 6, 2½ mi. west of Bremen (call at store in town).

Duffields, Lebanon
W. F. Duff & Son, owners; J. Fred Duff, mgr.
2 mi. north of State Route 32, 5 mi. east of Lebanon, U. S. Route 52.

Elmdale Farm, La Fayette
F. A. Logan & Son, owners; Paul L. Logan, mgr.
1 mi. west of U. S. Route 52 at Munroe, 12 mi. southeast of La Fayette.

Fairholme Farms, Lewisville
R. W. Lyons, owner; Stanley Carrington, herd mgr.
U. S. Route 40, 1 mi. south of Lewisville, east of Indianapolis.

Georgeland Farm, Lebanon
R. L. George, owner.
Off U S. Route 52 at Lebanon, 26 mi. from Indianapolis.

Golden Arrow Farms, Huntington
W. F. Schacht, owner; J. G. Mason, herdsman; Joe Schultz, herdsman No. 2.
State Route 5, 7 mi. south. Farms 2 and 3 State Route 9, 9 mi. south, 1 mi. east.

Holden, Mr. & Mrs. R. L., West Lafayette
owners; Walter Gall, mgr.
1 mi. west of Klondike, 6 mi. northwest of La Fayette on U. S. Route 52.

Hoovens Farms, Goshen
Mrs. A. J. Hoovens, owner; Miles Carpenter, herdsman.
U. S. Route 33, State Routes 15, 4 and 119 (phone Mrs. Hoovens' residence in Goshen).

Idlewild Farm, Sheridan
Presley Newby & Son, owners; J. L. Newby, mgr.
2½ mi. south of State Route 47, 4½ mi. from Sheridan.

Illiana Farms, Perrysville
Thomas J. Cossey, owner; Forest Cossey, mgr.
6 mi. west of Covington on State Route 34, then south 4 mi.

Indiana Condensed Milk Company, Zionsville
Lawrence Wright, mgr.
Junction State Routes 29 and 32, 17 mi. north of Indianapolis, 10 mi. east of Lebanon.

Indiana Guernsey Breeders Association
(207 members)
Floyd Greenburg, secretary, 223 La Fayette Life Bldg.
U. S. Route 52, State Routes 43, 26, 38, 25, on Square, La Fayette, Indiana.

Invercroft Farm, Middlebury
Clayton E. Eash, owner.
½ mi. north of Middlebury, ¼ mi. from State Route 13, 14 mi. east of Elkhart U. S. Route 20.

Lehman's Dairy, Decatur
Peter B. Lehman, owner.
2½mi. south on U. S. Route 27, then 2¼ mi. west, 5 mi. southwest of Decatur.

Lookwell Farms, Elkhart
Mervin Eby and Son, owners.
State Route 19, 1 mi. west. 7 mi. south of Elkhart, 4 mi. north of Wakarusa.

Marion Pure Milk Farm, Marion
John J. Sutter, owner; George O. Brunful, herdsman.
2 mi. east on State Route 18.

Miller Farm, Thorntown
Lyle Miller, owner.
Near U. S. Route 52, 7 mi. northwest of Lebanon.

Nefflands, Goshen
Lloyd Neff, owner.
6 mi. southeast of Goshen on U. S. Route 33, U. S. Route 13, State Routes 15, 4 and 19.

Normandy Farm, New Augusta
Mr. and Mrs. Herman C. Krannert, owners; Kenneth Tate, herdsman.
U. S. Route 52, 11 mi. northwest of Indianapolis.

Orchard Lawn Dairy, Muncie
William H. Ball, owner; William H. Page, mgr.
1 mi. west off State Route 3 at Eaton, 10 mi. north of Muncie.

Pine Manor, Goshen
Mr. and Mrs. Ernest Martin, owners; Diedrich Ulken, mgr.
State Route 15, 1 mi. south of Goshen, 11 mi. south of Elkhart, 120 mi. east of Chicago.

Pradera Farm, Valparaiso
Arthur Horton, owner; Earl Hanrahan, mgr.
Turn east 2 mi. off State Route 49, 5 mi. north of Valparaiso.

Rose Tree Dairy, Mt. Vernon
Rosenbaum & Bro., Inc., owners; Jesse Rosenbaum, mgr.
State Route 69, 4½ mi. north and 1 mi. west of Mt. Vernon (call at store in town).

Shady Nook Farm, Plainfield
A. T. Pike and Son, owners; Everett Pike, mgr.
3 mi. south of U. S. Route 40, 1 mi. west, 3 mi. south of Plainfield, 20 mi. west of Indianapolis.

Starr Farm, Elkhart
A. H. Beardsley Estate, owner; Roy Fickies, mgr.
U. S. Routes, 20, 112, 33 and State Route 19 to Elkhart, 6 mi. north on Adamsville Road.

The Jones Farm, Lebanon
William A. Jones, owner.
Off U. S. Route 52, Ratsburg Road, 1 mi. east.

Trader's Point Guernsey Farm, Indianapolis
W. D. Little, owner; F. D. Little, mgr.
U. S. Route 52, 8 mi. northwest of Indianapolis.

Wabash Valley Guernseys, Hedges Farm, Terra Haute
Carl L. Hedges, owner; Rolla Jordan, mgr.
U. S. Routes 41 and 40, 12 mi. south of Terra Haute on 1st Street Road.

Wheeler Farms, Lowell
A. G. Wheeler, owner.
State Route 2 off U. S. 41, 56 mi. from Chicago Loop.

Iowa

H. A. Frantz Sons Farm, Grand Junction
H. A. Frantz Sons, owners.
Lincoln Highway U. S. Route 30, 30 mi. west of Ames.

Highland Place, Waterloo
Joseph Golinvaux, owner.
U. S. Route 63, 1 mi. north of Waterloo.

Iowanola Guernsey Farm, Des Moines
Charles R. Mountain, owner; A. L. Squire, herd mgr.
1 mi. west on Grand Avenue, 2 mi. south of U. S. Route 6, 1 mi. west of Des Moines.

Marydale Farm, Albia
J. H. Bickert, owner; M. R. Stanton, herdsman.
State Route 60, 1¼ miles north.

Oakwood Farm, Algona
W. B. Quarton & W. H. Bosworth, owners.
2 mi. southwest of Algona, just off U. S. Routes 169 and 18.

Old Farmstead, Waterloo
Homer S. Fike, owner.
U. S. Routes 20, 63 and 218, 4½ mi. south on Hammond Avenue.

Peters Guernsey Farm, Keokuk
Victor B. Peters, owner.
U. S. Routes 218 and 61, 2 mi. south on 14th Street

Stede Well Farm, Davenport
Harry Lage, owner.
½ mi. east of U. S. Route 61, 7 mi. north of Davenport.

Sunnybrook Farm, Independence
R. A. Nelson, owner.
U. S. Route 20 and State Route 11, 1 mi. northeast.

Sunny Dale Farm, Cedar Rapids
H. F. Gensicke, owner.
East Avenue west, 3 mi. from Cedar Rapids.
U. S. Route 30.

The Pines, Waterloo
Eustice Golinvaux, owner
U. S. Route 218, 3 mi. southeast

Whitebreast Farm, Chariton
Fred S. Risser, owner; John Telin, mgr.
U. S. Route 34, 4½ mi. from city.

Woodruff Guernsey Farm, Indianola
M. G. Woodruff, owner; S. R. Woodruff, mgr.
State Route 92, 4½ mi. east U. S. Routes 65 and 69, 1¾ mi. north of Indianola.

Wyanet Farms, Davenport
George M. Bechtel, owner; Everett L. Gensicke, mgr.
U. S. Route 61, 4 mi. west of Davenport.

Wynola Farm, Indianola
George H. Mahr & Sons, owners.
State Route 92, 2 mi. east and 1 mi. south of Indianola, 17 mi. south of Des Moines on U. S. Route 65.

Kansas

Ransom Farm, Homewood
W. G. Ransom, owner.
U. S. Route 50-S, 13 mi. from Otttawa.

Maine

Oaklands Farm, Gardiner
Robert H. Gardiner, owner; J. H. Foote, mgr.
U. S. Route 201, on edge of Gardiner.

Maryland

Blakeford Farms, Inc., Queenstown
George M. Moffett, owner; Guy E. Harmon, mgr.
U. S. Route 13 out of Wilmington, Delaware, to U. S. Route 40 and U. S. Route 213, 65 mi. from Wilmington, Mattapeake Ferry from Annapolis.

Brooklandwood Farms, Brooklandville
Mrs. I. E. Emerson, owner; G. H. Hibberd, mgr.
In Green Spring Valley on Falls Road, 9 mi. north of Baltimore.

Churn Creek Farms, Worton
Wayne Johnson, owner; A. M. Goedecke, herdsman.
U. S. Route 40 from Wilmington to Elkton, U. S. Route 213 to Hopewell Corner, turn right.

Cleghorn Farms, Longwoods
Cleghorn Corporation, owner; Henry Lockhart III, gen. mgr.; A. N. Dunlop, herd mgr.
7 mi. north of Easton on U. S. Route 213.

Coolbranch Farm, Churchville
Joseph France, owner; Joseph H. Webb, mgr.
U. S. Route 1 Baltimore to Bel Air, State Route 22 to Churchville, 3 mi. from Churchville, 31 mi. from Baltimore.

Grau, John G., Long Green
Off U. S. Route 1, 8 mi. from Baltimore.

Great Hopes Farm, Centerville
5 mi. north of Centerville, U. S. Route 213, 65 mi. from Wilmington, Delaware.

Herrick-Merryman Sales Company, Sparks
U. S. Route 111, 4 mi. north of Cockeysville, 20 mi. from Baltimore.

Homestead Dairy Farm, Inc., Salisbury
W. H. Jackson II, director; A. M. Stagg, mgr.
U. S. Routes 213 and 13, Quantico Road, 2 mi. from Salisbury.

Mint Meadows, Sparks
Louis McL. Merryman, Louis McL. Merryman, Jr., John B. Merryman, owners.
U. S. Route 111, 4 mi. north of Cockeysville, 20 mi. from Baltimore.

My Lord's Gift Farm, Broadland Guernseys, Queenstown
Thomas Marsalis, owner; James T. Gibson, mgr.
State Route 18 off of U. S. Route 213 at Centerville, 7 mi. from Centerville.

Tyrconnel Farms, Knoxville
Eastern Farms, Inc., owner; George Christie, mgr.
Near Knoxville, 1 mi. west of main highway Frederick to Harper's Ferry.

Massachusetts

Aldrich Farm, Rehoboth
Stuart M. Aldrich, owner; Noah D. Knight, mgr.
U. S. Route 44, 10 mi. from Providence.

Appleton Farms, Ipswich
Francis R. Appleton, Jr., owner.
U. S. Route 1A, 2 mi. south of Ipswich.

Argilla Farm, Ipswich
S. M. Merrill, owner; R. J. McKenzie, mgr.
1½ mi. off U. S. Route 1A in Ipswich on Argilla Road.

Birchfield Farm, South Dartmouth
Lawrence Grinnell, owner; D. N. McLeod, mgr.
Smith Neck Road off U. S. Route 6, 8 mi. south of New Bedford.

Cedar Lane Farm, Swansea
Mrs. W. R. Lane, owner; Vollen L. Hastings, mgr.
Between U. S. Route 6 and State Route 3, 11 mi. from Providence, 4 mi. from Fall River

Charlescote Farm, Sherborn
Richard Saltonstall, owner; Maynard C. Grindle, mgr.
State Routes 16 and 29, 4 mi. from both Framingham and Wellesley.

Chedco Farm, Berlin
Charles E. Cotting, owner; E. M. Bullard, mgr.
State Route 62 midway between Clinton and Hudson, 16 mi. east of Worcester.

Cobb Oasis Farm, Truro
Richard A. Magee, owner; Darrell Cunningham, herdsman.
U. S. Route 6, Cape Cod.

Coronation Farm, Williamstown
A. G. Galusha & Son, owners; Arnold Johnson, mgr.
State Route 43, 5 mi. from North Adams, 16 mi. from Pittsfield.

Deershorn Farm, Sterling Junction
V. D. Mudgett, owner
Off State Route 62 at Four Ponds between Clinton and Sterling, 12 mi. north of Worcester, 12 mi. south of Fitchburg.

DeNormandie Farm, Lincoln
R. L. & James DeNormandie, owners.
14 mi. west of Boston, ½ mi. off State Route 2 in Lincoln.

Dunn's Tour, Cordaville
Dunn & Harwood, owners.
State Route 85.

Eastleigh Farms, Framingham Center
P. D. Bragg, supt.
State Route 9 from Framingham to Framingham Center, State Route 30 to Pine Hill Road.

Elmstead Farm, North Brookfield
George W. King and Lewis E. King, owners.
State Route 9 from Worcester or Springfield to East Brookfield, State Route 67 to North Brookfield, 20 mi. west of Worcester.

Flying Horse Farm, South Hamilton
Sumner Pingree, owner; Robert F. Murray, mgr.
Off U.S. Route 1A at Wenham, 28 mi. from Boston.

Green Meads Farm, Richmond
Darwin S. Morse, owner; D. W. Clark, herd mgr.
U. S. Route 20, 7 mi. west of Pittsfield.

Greenway Farm, Ware
George H. Timmins, owner; L. B. Wilson, supt.
25 mi. from Worcester State Route 9, 27 mi. from Springfield State Route 32, 15 mi. from Amherst State Route 9.

Groton House Farm, Ipswich
Frederic Winthrop, owner; Wilfred Jordan, mgr.
Off U. S. Route 1A in Ipswich, 30 mi. from Boston.

High Hill Farm, New Bedford
William R. West Estate, owner; E. Ray Martin, mgr.
2 mi. off U. S. Route 6.

Kitchener Farm, Billerica
Rosaline B. Hayden, owner; Arthur C. Barnard, mgr.
On U. S. Route 3, 25 mi. northwest of Boston.

Ladderlook Farm, Leyden
Charles M. Davenport, owner; John B. Glabach, Jr., mgr.
Off State Route 2 (Mohawk Trail), 6 mi. from Greenfield.

Langwater Farm, North Easton
John S. Ames, owner; F. C. Shaw, mgr.
23 mi. south of Boston off State Route 138.

Larch Farm, Wenham
James R. Reynolds, owner; Kenneth Norton, mgr.
Off U. S. Route 1A, 25 mi. from Boston.

Massachusetts Guernsey Breeders Association, Boston
James E. Harper, secretary, 146 Summer Street.
U. S. Route 20 from west, U. S. Route 1 from north and south.

Meredith Farm, Topsfield
E. Wigglesworth, owner; H. M. Clark, mgr.
U. S. Route 1, 19 mi. north of Boston.

Randot Farms, Methuen
Louis S. Cox, owner; William J. Rayno, mgr.
Hampstead Street, 5 mi. north of Lawrence.

Robin Hill Farm, Danvers
Robert B. Choate, owner; Edwin Thompson, mgr.
1 mi. off U. S. Route 1, 21 mi. from Boston.

Sheldegren Farm, Greenfield
William Koch, owner; Cecil Ballou, mgr.
3 mi. west of Greenfield off State Route 2 (Mohawk Trail).

Thornton Farms, Acushnet
R. Udell Thornton, owner; Edward A. Lackie, herd mgr.
5 mi. off U. S. Route 6 at New Bedford.

Unkamet Farm, Pittsfield
Delmont L. Tufts, owner; Edwin L. Keyes, supt.
Near junction of State Routes 8 and 9, 4 mi. from center of Pittsfield.

Wethersfield Farm, Danvers
Dudley P. Rogers, owner; Rex O. Le Parmentier, mgr.
North Street off U. S. Route 1, 18 mi. from Boston.

Whitcomb Farms, Littleton
H. H. Whitcomb, owner.
State Routes 2 and 110, 30 mi. from Boston, 25 mi. from Worcester.

Michigan

Beverly Farms, Capac
E. S. Evans, owner; F. S. Dudney, mgr.
3 mi. from Capac, ¾ mi. off State Route 21, 30 mi. west of Port Huron.

Cesor Farms, Farmington
Charles E. Sorensen, owner; George M. Newlin, mgr.
On U. S. Route 16, ½ mi. west of Farmington, 21 mi. from Detroit.

Cowham Farm, Jackson
C. F. Cowham, owner; Harold Dancer, mgr.
1 mi. west U. S. Route 127, 6 mi. southwest of Jackson.

Eth- Mead Guernsey Farms, Northville
Mrs. E. M. Bricker, owner; Carleton Cutler, mgr.
On Wixom Road, ½ mi. from Grand River Road which is U. S. Route 16, 25 mi. from Detroit.

E. F. Fisher Farms, Romeo
E. F. Fisher, owner; A. F. Rush, mgr.
2 mi. north and 3 mi. west of Romeo on State Route 53.

Glackmore Farms, Rochester
William Henry Gallagher, owner; Stanley Proctor, mgr.
3½ mi. east of State Route 24, 5 mi. from Rochester, 10 mi. from Pontiac.

Greenfield Guernsey Farm, Romeo
W. E. Moss, owner; R. A. Holmes, mgr.
1 mi. east of Romeo, State Route 53, 30 mi. north of Detroit.

Haven Hills Farm, Albion, Michigan
Mrs. George E. Dean, owner; Glen Fox, mgr.
U. S. Route 12, 19 mi. west of Jackson.

Her-Mil Farms, Freeland
Herbert Russell, owner; Robert Burns, mgr.
West River Road, U. S. Route 10, 13 mi. north of Saginaw.

Longacres Farms, Saginaw
Thomas F. Berberovich, owner; Percy L. Jones, mgr.
U. S. Route 10-West, 1½ mi. from City Limits.

Marjohnelle Farms, Flint
Marjohnelle Food Products Company, owners; A. D. Alldredge, mgr.
1¼ miles north of State Route 21, 5 mi. west of Flint, Dye Road.

Michigan Guernsey Breeders Association
Henry W. Wigman, Lansing, secretary.
U. S. Routes 16, 27 and 127.

Oronoko Farm, Berrien Springs
J. C. Hollenbeck, owner.
U. S. Route 31 from St. Joseph or Niles to Berrien Springs, 3½ mi. west of Berrien Springs.

Playhaven Farms, Burt
E. J. & P. J. Poag, owners; L. L. Pfrang, mgr.
State Route 13, 9 mi. south of Saginaw.

Minnesota

Boulder Bridge Farm, Excelsior
G. N. Dayton, owner; L. V. Wilson, mgr.
State Route 7, 20 mi. west of Minneapolis.

Brandtjen Farms, Farmington
Henry A. Brandtjen, owner; Henry Lundgren, mgr.
On State Route 218, 2 mi. south of Rosemount turn right, 1¼ mi.

Gluek Farms, Minneapolis
Gluek Brewing Company, owner; Arthur L. Gluek, farm mgr.
North Snelling Ave. & County Road "C," 3 mi. north of Minnesota State Fair Grounds and University Farm.

Highcroft Farm, Wayzata
F. T. Heffelfinger, owner; C. E. Munns, supt.
U. S. Route 12, 14 mi. west of Minneapolis.

Minnewashta Farms, Excelsior
L. A. Page & Sons, owners; W. C. Jergens, mgr.
State Route 7 from Minneapolis, 2 mi. west of Excelsior.

Mississippi

Gayoso Farms, Horn Lake
J. T. Buntin, owner; F. A. Ulken, mgr.
U. S. Route 51, 14 mi. south of Memphis, Tennessee.

TRAVEL LOG 6 . . .

Missouri

King Hill Farm, Palmyra
Ernest Gebhardt, owner.
U. S. Routes 24 and 61, 1 mi. northeast of Palmyra.

Missouri Guernsey Breeders Association, Columbia
H. A. Herman, c-o Dairy Dept. University of Missouri, secretary.
U. S. Routes 40 and 63, halfway between St. Louis and Kansas City.

Oak Hurst Farms, Lockwood
Parminter & Sons, owners.
On State Route 97, 1 mi. east and 5 mi. south of Lockwood, 40 mi. west, 9 mi. north of Springfield.

St. Albans Farms, Becker
Irene W. Johnson, owner; R. D. Hughes, mgr.
U. S. Route 50, 35 mi. west of St. Louis.

Sunnymede Farm, Bismarck
Missouri Improvement Company, owner; W. C. Farner, mgr.
State Route 32, 75 mi. south of St. Louis off U. S. Routes 61 and 67.

New Hampshire

Brechinwood Farm, Jaffrey
Charles S. Mills, owner; George W. Doud, supt.
2 mi. west off U. S. Route 202 at East Jaffrey, 7 mi. from The American Guernsey Cattle Club.

Catamount Dairies, Pittsfield
Robert H. Sanderson, owner; Edson F. Eastman, mgr.
2 mi. from Pittsfield on mountain road, 17 mi. from Concord.

Great Elm Farm, Dover
A. J. Young, owner.
State Route 16, midway between Dover and Rochester on 8th Street road.

Haven Hill Farm, Rochester
William H. Champlin, owner; Charles Comiskey, mgr.
State Route 16, 3 mi. south of Rochester.

Highfields Farm, Kensington
Robert F. Herrick, Jr., owner.
State Route 108, 6 mi. south of Exeter, near Kensington.

Rockingham Farm, Salem Depot
Daniel G. Tenney, owner; Delbert W. Fox, mgr.
State Route 28, 32 mi. from Boston.

Rosewald Farm, Hillsboro
William Niedner, owner.
Just off State Route 9 and U. S. 202 at Hillsboro on center road, 1¼ mi. from town.

Roughwood Guernsey Herd, Longwood Farm, Center Harbor
E. B. Dane, owner; Leon Ford, herdsman.
U. S. Route 3, 5 mi. from Meredith.

New Jersey

Afton Farm, Florham Park
R. F. Loree, owner; R. D. Wilson, mgr.
4 mi. off U. S. Route 202 at Morristown, Hanover Road.

Alamatuck Farm, Far Hills
Ogden White, owner; James McDonough, mgr.
5 mi. from Far Hills, 45 mi. from New York City on State Routes 29 and 31, Oldwick-Lamington Road.

Fairlawn Farms, Inc., Adelphia
S. R. Katz, pres.; M. G. Seath, mgr.
State Route 33 to Freehold, 4 mi. south of traffic circle.

Florham Farm, Madison
Miss Ruth V. Twombly, owner; R. H. Allen, mgr.
State Route 24 to Madison, 1½ mi. from Madison on Park Avenue.

Glenburnie Farm, Trenton
James E. Russell, owner; J. L. Young, mgr.
5 mi. north of Trenton enroute to Princeton on Lawrence Road.

Gordon Hall, Princeton
Snowden Lane, off U. S. Route 206.

Hallmark Guernseys, Hilltop, Princeton
Mr. & Mrs. William T. White, owners; Arthur R. Rickard, supt.
State Route 27, 5 mi. from Princeton.

Harmony Hollow Farm, Harbourton
J. M. Roebling, owner; W. Clifford, mgr.
10 mi. north of Trenton, Pleasant Valley Road.

Hollow Hill Farm, Convent
Mr. & Mrs. Paul Moore, owners; Raymond F. Benham, mgr.
State Route 24, 2 mi. east of Morristown, 30 mi. from New York City.

Ideal Guernsey Farms, Augusta
Jacob Tanis, owner.
Off U. S. Route 206 at Newton.

Locust Grove Dairies, Westville
Henry W. Leeds, owner; Joseph P. Broadhurst, mgr.
Near State Route 47, 4 mi. from Woodbury, 2 mi. from Westville.

Mahwin Farm, Mahwah
Albert Winters, owner.
State Route 2, 30 mi. from New York City.

Two Brooks Farm, Basking Ridge
C. W. Baird, owner; John Wolford, mgr.
5 mi. from Far Hills on State Route 32.

New Mexico

Flume Farm, Derry
W. B. Cantrell, owner; Charles Brock, mgr.
90 mi. north of El Paso, Texas, on U. S. Route 85, 25 mi. south of Hot Springs.

New York

Allen Farm, Salt Point
G. Herbert Allen, owner.
12 mi. from Poughkeepsie.

Beechford Farms, Mt. Tremper
Harry Bailey, owner.
State Route 28, 18 mi. from Kingston, 82 mi. southwest of Albany, 1 mi. west on Morris Road.

Birch Brae Farms, Jonesville
J. R. MacElroy, owner; Douglas R. MacElroy, mgr.
State Route 146A, 22 mi. north of Albany, 10 mi. northeast of Schnectady, 12 mi. south of Saratoga.

Bournedale Guernseys, Yonkers
H. F. Andrus, owner; Muriel K. Hill, mgr.
U. S. Route 9, 15 mi. north of New York City on No. Broadway.

Broadlawn Homestead, Union Springs
M. G. & S. L. Lockwood, owners; S. L. Lockwood, mgr.
State Route 90, 4 mi. east of Union Springs, 8 mi. south of Auburn.

Cathedral Farms, Oneonta
H. H. Buckley, owner.
State Route 23.

Caumsett Farm, Huntington, L. I.
Marshall Field, owner; John S. Clark, mgr.
State Route 25A, or northern State Parkway to Jerico Turnpike to Huntington, 25 mi. from New York World's Fair.

Chilmark Farm, Ossining
Estate V. Everett Macy, owner; W. C. Hay, mgr.
U. S. Route 9, or Sawmill River Parkway, 30 mi. from New York City.

Crocker Farms, Cortland
G. H. Crocker, owner; Forrest Mather, mgr.
4 mi. east of Cortland on State Route 13, 35 mi. south of Syracuse.

Douglaston Manor Farm, Pulaski
Hugh Barclay, owner; R. W. Blakely, mgr.
36 mi. north of Syracuse, U. S. Route 11 to Pulaski.

Dunn's Tour, Schoharie
Dunn & Harwood, owners.
State Route 30.

Emmadine Farm, Hopewell Junction
Foremost Guernsey Association, Inc., owner; W. K. Hepburn, mgr.
State Route 376 from Poughkeepsie on State Route 52 from Eastern Parkway.

Harrison Homestead, Oneonta
Herman E. Harrison, owner.
12 mi. from Oneonta off State Route 205 at Mt. Vision.

Ithaca Sales and Pedigree Company, Ithaca
513 N. Tioga Street, State Route 13.

Lake Delaware Farms, Delhi
Peter G. Gerry, owner; H. S. Taylor, mgr.
State Route 28, 65 mi. from Kingston, 27 mi. from Oneonta.

Maple Lane Farms, Kingston
A. H. Chambers, owner; T. J. Doyle, mgr.
Off U. S. Route 9W, 1 mi. out of Kingston.

McDonald Farms, Cortland
J. M. McDonald, owner; K. C. Sly, mgr.
Off State Route 13, 3 mi. east.

Meadow Springs Farm, Port Byron
F. Howard Slayton, Owner.
Off U. S. Route 5, north of Auburn.

New York State Guernsey Breeders' Co-Operative, Inc.
B. J. H. Rikert, business mgr., 305 Fayette Park Building, Syracuse.
U. S. Route 20.

Nathan Oaks, Jr., owner, Oaks Corners
Off State Route 15, 7 mi. north of Geneva.

Oldacres Farm, Westbury
Mrs. Robert Bacon, owner; Miss Eleanor E. Miller, supt.
State Route 25 and Bacon Road at Westbury, 12 mi. from the New York World's Fair.

Pine Grove Farm, Binghamton
George J. Pollack, owner; John Austin, mgr.
Stella Island Road, 2½ mi. from Binghamton off U. S. Route 11.

Savada Farm, Whitesboro
Henry M. Brown, owner; George Rikert, mgr.
3 mi. from Utica, one mile off State Route 5, Middle Settlement Road town of New Hartford.

Southard, Floyd & Sons, owners, Ira
Off U. S. Route 104, 12 mi. west of Fulton.

Spring Farm, Tilly Foster
Elizabeth Douglas, owner; Thomas Johnson, mgr.
U. S. Route 6, 2½ mi. from Brewster, 50 mi. from New York City.

Strohmeyer & Carpenter, Inc., White Plains
Photographers.
State Routes 100 and 22.

Taberlea, Castile
Estate H. E. Taber, owner; C. F. Mignin, mgr.
Mary Jemison Trail to Letchworth State Park, 26 mi. from Batavia, 8 mi. off U. S. Route 20.

Tarbell Farms, Smithville Flats
Estate Gage E. Tarbell, owner; A. K. Wightman, mgr.
State Route 41, 25 mi. from Binghamton, Cortland and Norwich.

Thatch Meadow Farm, St. James, L. I.
G. W. Bacon, owner; Ira C. Dodge, mgr.
State Route 25A, 54 mi. from New York City, 18 mi. from Huntington.

Waldorf Farms, North Chatham
Oscar F. Kinney, owner; Clifford E. Greene, supt.
State Route 203, 4 mi. south of Nassau, 4 mi. north of Valatie.

Ward Acres, New Rochelle
Ward Foundation Corporation, owner; Robert Nelson, supt.
Hutchinson River Parkway to Mill Road, turn right to Quaker Ridge Road.

White Hall Farm, Brockport
Fred H. Gordon, owner; George H. Rudman, mgr.
On Lake Road State Route 19, between U. S. Route 104 and State Route 31, 1 mi. north of Brockport, 18 mi. west of Rochester.

Wychmere Farm, Ontario
Helen R. C. Motley, owner; Richard Bauch, mgr.
U. S. Route 104 from Rochester to Ontario, 3 mi. off Route 104 to Lake Road, 15 mi. east of Rochester.

North Carolina

Croasdaile Farms, Durham
John Sprunt Hill, owner; D. E. Townsend, mgr.
2 mi. north of U. S. Route 70 on Hillandale and Fish Dam roads.

Eliada Home Farm, Asheville
Lucius B. Compton, owner; Julius E. Bell, herd mgr.
4½ mi. from Asheville (inquire for Orphanage).

Hillandale Dairy Farm, Durham
John Sprunt Hill, owner; F. E. Osborne, mgr.
3 mi. west of Durham, ½ mi. north of U. S. Route 70.

Klondike Farm, Elkin
Thurmond Chatham, owner; A. E. Wolfe, herdsman.
U. S. Route 21, 4 mi. north of Elkin, 42 mi. northwest of Winston-Salem.

Milton Farms, Arden
F. E. Lykes, owner; H. W. Henry, mgr.
U. S. Route 25, 21 mi. from Asheville.

Osborne Farm, Canton
H. Arthur Osborne & Sisters, owners.
U. S. Routes 19 and 23 and State Route 110, 22 mi. from Asheville.

Quail Roost Farm, Rougemont
George Watts Hill, owner; W. W. Fitzpatrick, mgr.
U. S. Route 501, 15 mi. northwest of Durham.

Wakefield Farms, Wake Forest
John Sprunt Hill, owner; S. O. Rich, mgr.
3 mi. west of Wake Forest, 1 mi. south of State Route 91.

Ohio

Brookside Farm, New Knoxville
E. R. Kuck, owner.
½ mi. off State Route 54, southeast of New Knoxville, 6 mi. southeast of St. Marys.

Brownlea Farm, Mansfield
Charles G. Brown, owner.
6 mi. south of Mansfield on State Route 13.

Chestnut Ridge Farm, Bellevue
William Erf, owner.
¼ mi. north off U. S. Route 20, 60 mi. west of Cleveland and east of Toledo.

Clearfield Farm, Massillon
Earl T. Lindsay, owner.
3 mi. northwest State Route 686, on Lincoln Highway U. S. Route 30.

Delaware Guernseys, Delaware
C. C. & R. G. Coyner, owners; R. G. Coyner, mgr.
Bow Town Road, 4 mi. east of Delaware.

Franchester Farms, South Euclid
Chester C. Bolton, owner; C. R. Huston, herd mgr.
12 mi. southeast of Cleveland.

Gwenwilmar Farms, Chagrin Falls
W. H. Davey, owner; William Colbert, mgr.
22 mi. east of Cleveland on State Route 422, 3 mi. south of Chagrin Falls.

Ohio Guernsey Breeders Association, Wooster
Floyd S. Barlow, secretary.
U. S. Routes 30 and 250.

Olentangy Guernsey Farm, Delaware
O. R. Reed, owner.
14 mi. north of Columbus on State Route 315.

Raemelton Farm, Mansfield
Otto C. Kline, mgr.
State Route 545, just outside city limits.

Van Eman, M. J., owner, Elgin
State Route 704, 5 mi. east and 10 mi. south of Van Wert

Van Wert County Guernsey Cattle Club
Otto Gehres, secretary, Wren.
State Routes 224 and 49.

Villa-Way Farm, Sullivan
C. B. Heifner & Sons, owners.
U. S. Route 224, 40 mi. west of Akron, 50 mi. southwest of Cleveland, 12 mi. north of Ashland.

Oklahoma

Gaylord Guernsey Farms, Oklahoma City
E. K. Gaylord, owner; T. H. Hayton, mgr.
12 mi. northwest of city, U. S. Route 66.

Jerry Oven Guernsey Farm, Enid
Helen C. Oven, owner; Earl Guerkink, mgr.
6 mi. north of Enid on U. S. Route 81.

Meadow Lodge Farms, Oklahoma City
S. W. Hayes, owner; Walter Geurkink, mgr.
On S. W. 29th Street, 5 mi. west of city limits.

Primrose Farm, Ardmore
Mort Woods, owner.
U. S. Route 77, 4 mi. north.

Tom Cooper's Farm, Ardmore
Tom Cooper, owner; Al Geurkink, mgr.
1½ mi. northwest of U. S. Route 77.

Oregon

Prairie Bloom Guernsey Farm, Junction City
G. W. Bond & Son, owners; A. S. Mowbray, mgr.
1 mi. east of U. S. Route 99, 4 mi. south of Junction City.

Pennsylvania

Alcluyd Farm, Berwyn
Grace G. Ryder, owner.
Off U. S. Route 30, 1 mi. north of Waterloo Ave.

Antietam Farm, Waynesboro
Chester A. Lyon, owner; Clarence M. Hepburn, mgr.
20 mi. from Gettysburg on State Route 116, 140 mi. from Philadelphia, 60 mi. from Baltimore.

Ashland Farm, Yardley
Joseph S. & Mabel R. Briggs, owners.
State Route 532, 7 mi. northwest of Trenton, 25 mi. northeast of Philadelphia.

Brookmead Farm, Devon
Frank Graham Thomson, owner; Henry Hemmen, mgr.
Near junction U. S. Route 202 and State Route 83, 18 mi. from Philadelphia.

Brookside Stock Farm, Hershey
C. E. Cassel & Son, owners.
U. S. Route 422, 14 mi. from Harrisburg.

Chesterbrook Farm, Berwyn
Estate E. B. Cassatt, owner; P. J. Boland, mgr.
U. S. Route 202, 9 mi. from Norristown, 18 mi. from Philadelphia.

Cinchona Farm, Chestnut Hill
Samuel H. Tendler, owner.
On State Route 309, 1½ mi. outside Philadelphia City limits.

Coldsprings Farm, St. Johns
S. C. Price, owner; George Snyder, mgr.
Off U. S. Route 309 at Edgewood, north of St. Johns.

Fair Field Farms, Elverson
H. B. Shenk, prop.
State Routes 23 and 82, 18 mi. south of Reading.

Flying Hill Farms, Reading
C. & M. Archer, owners; C. M. Nobel, mgr.
Off U. S. Routes 422, 122 and 222, near Reading.

Friendship Farm, Uniontown
Estate A. A. Thompson, owner; F. R. Port, mgr.
State Route 51, 1 mi. north of Uniontown.

Fritzlyn Farms, Pipersville
William F. Fretz, owner; G. E. LeWorthy, mgr.
U. S. Route 202 to Doylestown, State Route 611 to Pipersville, 32 mi. north of Philadelphia.

A. L. Funk Dairies, Collegeville
Alvin L. Funk, owner.
State Route 29, between Collegeville and Phoenixville.

Goose Valley Farms, Progress
Ray S. Shoemaker, owner; George Cole, mgr.
Off U. S. Route 22, 4 mi. north of Harrisburg.

Green Meadows Farm, Kirkwood
J. T. Hastings, owner.
1 mi. east of State Route 472, midway between Oxford and Quarryville.

Gwynllan Farm, Gwynedd Valley
A. D. Thayer, owner; F. H. Weigle, mgr.
U. S. Route 202, 6 mi. north of Norristown.

Hill Girt Farm, Chadds Ford
Harry G. Haskell, owner; Larry Tessier, herd mgr.
State Route 100, 2 mi. off U. S. Route 1 at Chadds Ford, 8 mi. from Wilmington, Delaware.

Liseter Farm, Newtown Square
R. J. Austin, owner; H. Webster Allyn, mgr.
1½ mi. north of Newtown Square on State Route 252, 5 mi. south of U. S. Route 30 on Paoli-Newtown Road.

Longwood Farms, Kennett Square
Pierre S. du Pont, owner; Douglas Gilpin, mgr.
U. S. Route 1 at Longwood Gardens, 11 mi. from Wilmington, Delaware.

Norwood Farms, Quarryville
W. A. & E. A. Frew, owners; Wm. F. Adams, supt.
2½ mi. off State Route 172.

Pate Sales Company, Kennett Square, Pa.
U. S. Route 1.

Riveredge Farms, Reading
J. Barlow Cullum Estate, owner.
State Route 83, 1½ mi. northwest of city.

Robin Run Farm, Wycombe
Clarence H. Smith, owner; Russell E. Smith, mgr.
4 mi. off State Route 155 and U. S. Route 202, 25 mi. northeast of Philadelphia, 7 mi. south of Doylestown.

Spar Hill Farm, Chadds Ford
H. S. Schutt, owner; Thomas Calhoun, mgr.
Off U. S. Route 1 at Chadds Ford.

Sunny Ridge Farm, Kennett Square
A. P. Irwin, owner; H. M. Pate, mgr.
U. S. Route 1, 10 mi. from both West Chester, Pa., and Wilmington, Delaware.

Sunny Slope Farms, Spring City
Russell T. Latshaw, owner.
2½ mi. from Spring City Bridge Street Road off State Route 683.

Valleywood Farms, Penllyn
George C. Klauder, owner; Harry Carre, mgr.
Between U. S. Routes 202 and 309, 7 mi. from Norristown.

Walnut Valley Farm, West Alexander
Wm. H. Hutchinson & Son, owners.
On U. S. Route 40, 16 mi. from Washington, 20 mi. from Wheeling, West Virginia.

Whitford Farm, Whitford
Martha G. Thomas and Anna Thomas Howell, owners; Richard Adams, mgr.
U. S. Route 1, near West Chester.

Woodside Stock Farms, Landisville
Mr. & Mrs. S. N. Root, owners; Clyde M. Swarr, mgr.
U. S. Route 230, 7 mi. from Lancaster.

Rhode Island

Farmlands, Portsmouth
W. Gurnee Dyer, owner; Russell G. Wood, herdsman.
Wapping Road, Portsmouth, 25 mi. southeast of Providence, 18 mi. from Fall River.

Glen Farm, Newport
Mrs. E. B. Nicholson, owner; W. H. Barclay, supt.
State Route 138, 5 mi. from Newport.

Horse Shoe Falls Farms, Shannock
George P. Clark, owner; Alfred C. Browning, mgr.
State Route 2, 30 mi. south of Providence.

Law-Will Farm, Hope
F. L. Williams, owner.
½ mi. east of State Route 116 on Scituate Avenue, 10 mi. west of Providence, 175 mi. from New York City.

Maple Lawn Farms, Ashaway
Est. A. M. Cottrell, owner; Guy R. Williams, mgr.
State Route 3, 6 mi. north of Westerly.

South Carolina

Appin Farm, Bennettsville
C. S. McCall, owner.
U. S. Route 15, 95 mi. from Columbia.

Coker's Pedigreed Seed Company, Hartsville
14 mi. off U. S. Route 1 on U. S. Route 15, 73 mi. northeast of Columbia.

Gippy Plantation, Moncks Corner
Nicholas G. Roosevelt, owner; E. Graham Carpenter, mgr.
U. S. Route 52, 30 mi. north of Charleston.

Hazelwood Farms, Chester
R. B. Caldwell, owner; L. W. Orr, mgr.
State Route 97, 9 mi. southeast of Chester.

King's Dairy Farm, Bisopville
Wiley C. King, owner; W. F. Welch, mgr.
U. S. Route 15A, 2 mi. north of Bishopville.

Vermont

Allenholm Farm, South Hero
Ray R. Allen, owner.
U. S. Route 2, 20 mi. north of Burlington.

Big Meadow Farm, Vergennes
Charles L. Reed, owner.
U. S. Route 7, 23 mi. south of Burlington, east of Vergennes.

Chub Hill Farm, Cavendish
Alfred W. Kingsbury.
Leave State Route 103 at Proctorsville, 3½ mi. east through Cavendish, 32 mi. from Rutland.

Fra-Mar Farm, Mendon
Frank C. Dunn, owner.
U. S. Route 4, 7 mi. east of Rutland.

Home Hill Farm, Windsor
Henry L. Smyth, owner; D. H. Rikert, mgr.
3 mi. off State Route 12A, 7 mi. from Windsor on Plainfield Section of New Hampshire.

Howland Farm, Brattleboro
Weston Howland, owner; H. W. Corkum, mgr.
Off U. S. Route 5, 4 mi. north of Brattleboro on Upper Dummerston Road.

Kenwood Farm, Shelburne
Charles J. Wilcox, owner.
U. S. Route 7, 8 mi. south, 1 mi. west of Burlington

Phillips Farm, Montpelier
T. Redfield Phillips, owner.
U. S. Route 2, in city.

Vermont Guernsey Breeders Association, Montpelier
R. F. Bliss, secretary.
U. S. Routes 2 and 302.

Ward, Burton S., owner, Moretown
State Route 100, 7 mi. south of Waterbury.

Winnisquam Farm, Waterbury
Mark H. Moody, owner.
U. S. Route 2, west edge of Waterbury.

Virginia

Bayville Farms, Lynnhaven
C. F. Burroughs, owner; E. C. Turner, Mgr.
12 mi. northeast of Norfolk on U. S. Route 60 between Ocean View and Virginia Beach.

Broadview Farms, Broadway
Julia Rhodes, Mr. & Mrs. Clarence Whissen, owners.
State Route 259 west off U. S. Route 11, 6 mi. south of New Market, 11 mi. north of Harrisonburg.

Cabin Hill Farm, Hanover
John L. Ratcliffe, owner; Winton Spiller, mgr.
Off U. S. Route 1 on State Route 2, 13 mi. north of Richmond.

Fox Dean Farm, Midlothian
Otto Civil, owner; J. E. Ross, herdsman.
U. S. Route 60, 12 mi. west of Richmond.

Mobjack Farm, Mathews
Mrs. L. B. Hollerith & Daughters, owners.
State Route 14, 78 mi. east of Richmond.

Morven Park, Leesburg
Westmoreland Davis, owner.
U. S. Route 15, State Route 7, 36 mi. northwest of Washington, D. C.

Sherwood Forest Farm, Fredericksburg
J. L. Pratt, owner; Stewart Rivers, herd mgr.
State Route 3, 6 mi. from city.

Southampton Guernsey Farm, Franklin
J. C. Rawls, owner; J. L. Bryant, herdsman.
State Route 58, 3½ mi. west of Franklin.

Willora Farms, Onancock
W. S. Nelson, owner.
U. S. Route 13, 40 mi. north of Cape Charles.

Willowmere Farms, Fairfax
B. F. Salsbury, owner.
Lee Highway U. S. Route 211, 10 mi. west of Washington, D. C.

Washington

Avalawn Farm, Bow
Carl C. Schroeder, owner.
West of U. S. Route 99, 8 mi. from Mt. Vernon.

Chuckanut Farms, Burlington
D. W. Barclay, owner.
1¼ mi. northwest of Burlington, U. S. Route 99, 20 mi. south of Bellingham, 65 mi. north of Seattle.

Egbert, Emmett, owner, Bow
West of U. S. Route 99, 8 mi. from Mt. Vernon.

Gear, O. W., owner, Bow
4½ mi. west of U. S. Route 99, 8 mi. from Mt. Vernon.

Hughes Place, Yelm
D. R. Hughes, owner.
State Route 58, 1 mi. west of Yelm, 18 mi. west of Olympia, 27 mi. south of Tacoma.

Middale Guernsey Dairy, Ridgefield
Arthur S. Moulton, owner.
U. S. Route 99, 7 mi. due north of Vancouver.

Miller, V. L., owner, Burlington
U. S. Route 99, 24 mi. from Bellingham, 36 mi. from Everett.

Valley Pride Farm, Burlington
Merle Miller, owner.
U. S. Route 99, 1½ mi. east of Burlington.

Western Glow Farms, Inc., Bow
Friedrichs Brothers, owners.
West of U. S. Route 99, 8 mi. from Mt. Vernon.

Wisconsin

Arcadian Guernseys, Waukesha
M. E. Claffey, owner.
State Route 59, 2 mi. east from Waukesha, 14 mi. west from Milwaukee.

Berendsendale, Phlox
Bernard Berendsen, owner.
State Route 47, ½ mi. east of Phlox, 13 mi. southeast of Antigo.

Buena Vista Stock Farm, Waukesha
R. M. Aplin and R. L. Benjamin, owners.
Off U. S. Route 18, 15 mi. from Milwaukee.

Corner Hill Guernsey Farm, Valders
Anton O. Berge & Son, owners.
U. S. Route 151, 1 mi. south of Valders.

Davidson Farms, Waukesha
Arthur Davidson, owner; Ed. D. Borlen, mgr.
Between State Route 59, U. S. Route 18 and State Route 19, 10 mi. west of Milwaukee, 3½ mi. east of Waukesha.

East Lynne Farm, Cato
Elton W. Morgan, owner.
State Route 148, 3 mi. south of Cato on U. S. Route 10.

Fox's Guernsey Dairy Farm, Waukesha.
F. E. Fox & Son, owners.
U. S. Route 18, 1 mi. east of Waukesha, 16 mi. west of Milwaukee.

Gordondale Farm, Nelsonville
L. E. Gordon, owner; Le Roy W. Gordon, mgr.
½ mi. north of junction of U. S. Route 10 and State Route 161, 15 mi. east of Stevens Point.

Grenfel Farm, West Allis
Seymour Brothers, owners; S. D. Seymour, mgr.
3 mi. southwest of State Fair Grounds on West Cleveland Avenue, 1 mi. west of State Route 100, 10 mi. from center of Milwaukee.

Guernsey Grove, Waukesha
William H. Basse, owner.
Between Tess Corners and Muskego on County Trunk A, 10 mi. southeast of Waukesha, 10 mi. southwest of Milwaukee.

Gusanna Farms, Grafton
Julius Clausing Estate, owner; Herbert Clausing, mgr.
U. S. Route 141, 15 mi. north of Milwaukee.

Harvey Farm, Waukesha
Estate J. M. Harvey, owner; E. C. Phillips, herd owner and leasee.
Off U. S. Route 18, 15 mi. from Milwaukee.

Herwig, Theodore E., owner, Reedsburg
Off State Route 33, 61 mi. northwest of Madison.

Kenmoor Farm, New Lisbon
M. L. Witz, owner.
1 mi. northeast of New Lisbon, U. S. Routes 12 and 16.

Dr. Kleinhans Farm, Herbster
Joseph B. Kleinhans, owner; L. W. Petersen, mgr.
U. S. Route 13, 65 mi. east of Duluth, 43 mi. northwest of Ashland.

Liberty Farm, Lancaster
Glanville & Nelson, owners.
U. S. Route 61, 35 mi. north of Dubuque.

Long View Farm, Waukesha
C. H. Hulburt, owner.
1 mi. off U. S. Route 18.

Luxerin Farm, Fond du Lac
Clarence E. Sheridan, owner.
3 mi. southeast of Fond du Lac between U. S. Route 41 and State Route 55 on County Trunk V.

Maple Crest Farm, Random Lake
O. R. Frauenheim, owner.
State Route 144, 3 mi. west of Random Lake, 40 mi. north from Milwaukee.

Margendell Farm, Mukwonago
Delbert H. Kingston, owner.
U. S. Route 18 to Waukesha, 10 mi. southeast.

McKerrow Farms, Pewaukee
George McKerrow & Sons Company, owner; Gavin W. McKerrow, mgr.
County Trunk K, 2½ mi. west of State Route 164, 20 mi. from Milwaukee.

Mound City Farm, Platteville
Charles A. Wilkins, owner.
Mound Road, outside city limits.

New Hope Guernsey Farm, Amherst Junction
Matt Domaszek, owner.
County Trunk Z, 14 mi. east of Stevens Point.

Park Farm, Waukesha
John H. Williams, owner.
25 mi. west of Milwaukee, 5 mi. west of Waukesha on D. E.

Red Cedar Grove Farm, Dousman
H. & H. Lurvey and Sons, owners.
12 mi. west of Waukesha on U. S. Route 18 and 3 mi. south on State Route 67.

Sarnia Farm, Rosendale
Charles L. Hill & Son, owners; John D. Hill, mgr.
State Routes 26 and 23, 12 mi. west of Fond du Lac.

Shoreland Farm, Oconomowoc
L. B. Stevens, owner.
U. S. Route 16 and State Routes 19 and 67 East of city limits.

Tillybardin Farms, Waukesha
Charles J. Mitchell and Son, owners.
5 mi. east of Waukesha via U. S. Route 18 and C. T. Y.

Waukesha Guernsey Breeders Association, Waukesha
Delbert H. Kingston, secretary-treasurer, U. S. Route 18.

Wern Farms, Waukesha
D. L. Williams & Sons, owners.
6 mi. west of Waukesha on County Highway D, 25 mi. west of Milwaukee.

The American Guernsey Cattle Club, Peterborough, New Hampshire. U. S. Route 202, State Route 101, 70 miles from Boston.

High Testing Herds

THE Central Pennsylvania Guernsey Breeders Association finished its fifteenth year on February 28, with sixteen cows enrolled in the Dairy Herd Improvement Association. These sixteen cows have a lifetime production of over 3000 pounds of butter fat. The cow with the highest record is Ranger's Mildred of Gayoso 217325, age ten years, eighty-two days, that made 90517 pounds of milk and 5165 pounds of butter fat.

The highest producing herd for the past year was owned by D. A. Morrow of Tyrone, a Golden Guernsey producer for Altoona. This herd had an average of 11.99 registered Guernseys for the year and produced 9680 pounds of milk and 496.2 pounds of butter fat per cow. The highest cow in the Association was a nine-year-old, Creamcup of Hillside 274092, that made 13204 pounds of milk and 637.5 pounds of butter fat. Five cows out of the ten made over 500 pounds of butter fat, the lowest in the herd being a two-year-old that made 414.2 pounds of butter fat and 8638 pounds of milk. This is an excellent average production for this herd which was kept under only ordinary farm conditions and milked twice daily.

The herd of J. W. Burkett and Son of Tyrone, another Golden Guernsey producer for Altoona, was second highest herd for the year. There was an average of 14.21 registered and grade Guernseys in the herd which made an average of 8470 pounds of milk and 395.9 pounds of butter fat—an excellent showing for a herd kept under farm conditions.

W. H. Pease of Tyrone, another Golden Guernsey producer with a herd of 15.7 registered and grade Guernseys, placed fourth in the Association. The average production per cow for the year was 8362 pounds of milk and 384.7 pounds of butter fat. This is a creditable record for Mr. Pease and would have been higher if it had not been necessary to make some changes in the herd.

The Webster Griffith Estate at Ebensburg, with 20.70 registered cows, placed seventh in the Association. Among the twenty-two members, the Griffith herd averaged 7435 pounds of milk and 365.9 pounds of butter fat.

B. B. KONHAUS

New Hampshire County Meetings

WHILE not held in a series, due to difficulties in arranging dates, eight counties in New Hampshire held meetings in February and March. Four meetings, namely in Grafton, Coos, Carroll and Rockingham Counties, were held in connection with Dairy Herd Improvement Association meetings. This plan was quite successful. The other counties holding strictly Guernsey meetings were Cheshire, Merrimack, Strafford and Belknap. The total attendance at the eight meetings was 255.

Extension dairymen, Clyde N. Hall and L. A. Johnson, cooperated in a very fine manner with all the meetings. The program of the meetings included talks on Dairy Herd Improvement Association testing by the extension dairymen, a talk on a "Ten-Year Breeding Program" by Earl N. Shultz, field representative, and movies of New England Guernsey activities.

Polytechnic Sells Guernsey Bull

GEORGE M. DRUMM of the Dairy Department of the California Polytechnic School at San Luis Obispo, reports the sale of a five months old Guernsey bull calf to Ernest Galbraith of Cambria, California. Mr. Galbraith has an up-to-date retail Guernsey dairy and has used well bred sires for a long period of years. He has a few pure bred females.

The calf traces on both sides of his pedigree to Highland Royal Prince 115656. His dam is Escalon Florena 382994 that produced 8968.3 pounds of milk and 514.7 pounds of butter fat in class DHI.

"She's a Dear Old Soul"

RECENTLY, Clarence Sheridan talked on Guernseys over the radio on a program sponsored by Phil Evans of the Goodyear Farm Radio News. The following tribute, written by Mrs. P. M. Lathrop, Driscoll, North Dakota, resulted from the talk:

"She's a dear old soul! Always been gentle. The Guernsey can't be beat! We bought her before she was two years old for fifty dollars. She was fresh then, and I sold enough sweet cream the first three months to pay for her. When she was eighteen years old she had been the dam of seventeen calves—having had dandy twin heifers when seven years old. She has been worth her weight in gold—for years we sold her milk in pint bottles to a restaurant for forty-five dollars a month. Even after she had her twins she always gave two big pails of milk at each milking when she was fresh. After her last calf she milked for nearly two years and then we couldn't hardly dry her up. She is nineteen years old now and we all love her and she gets lots of petting, you may be sure."

Guernseys at the University of Vermont

A FEW years ago Professor M. H. Campbell, in charge of the University of Vermont dairy herd at Burlington, was somewhat apologetic about the Guernseys in this herd. Today he can be proud to have Guernsey breeders visit the farm. The outstanding cows in the herd are daughters of Green Meadow Reliance 202806, a son of Green Meadow Coronation Prince 125281 and out of Wyebrook Rosemel 93672.

Recently Professor Campbell prepared a daughter and dam comparison for "Reliance." His eight daughters averaged 11097 pounds of milk and 530.4 pounds of butter fat. Their dams averaged 7965 pounds of milk and 395.4 pounds of butter fat. All records were computed to maturity on a 305-day lactation and three-time milking basis. The equal parent index is 14229 pounds of milk and 655 pounds of butter fat. U. V. M. Clarabelle 452013 and U. V. M. Heroine 452014 both made records in 365 days of over 500 pounds of butter fat as two-year-olds with 621.4 pounds and 581.8 pounds respectively.

The type of Green Meadow Reliance 202806 is particularly satisfactory. Heifer and bull calves by him have sold for top prices at the last two state sales.

Green Meadow Reliance 202806 is now in service in the James O'Brien herd at Harlingen, New Jersey.

The sire now in use at the University is Mount Hope Raider 185815, a son of Green Meadow Coronation King 109429 and out of Mount Hope Pollyanna 255320.

Professor Campbell is to be complimented on the fine progress made with Guernseys in this herd and also with the other breeds.

High Producing 12-year-old

NEVILLE Stanley of England reports that his cow, Select of Grand Pre, now twelve years old, has yielded 13000 pounds of milk in the first six months of her lactation and is giving up to six gallons daily with every butter fat test averaging over 4.5 per cent. The cow is looking extremely well and shows no sign that her high yield has caused any strain on her constitution.

Dairyland Cows High Producers

WHEN the Guernsey herd was brought to the Dairyland exhibit on Treasure Island at the request of the California Dairy Council, varying hopes and fears were expressed as to their expected production. Among the fears was the fact that production might drop seriously because of the change to these strange conditions; change of feed and water; and of the fact that most of the cows had always been milked by hand. Those who hoped for the best felt that the cows were good enough that they would respond to the excellent and thoughtful care given to them by the boys in the exhibit, Messrs. Schoone, Wetstein and Blessing.

The official tester from the University of California submitted a very pleasing report in February, but visiting dairymen have expressed no less than amazement at the production of this group of cows during the month of March. The twelve cows produced 14607.5 pounds of milk and 651.7 pounds of butter fat, or an average of 1217.3 pounds of milk and 54.3 pounds of butter fat for the month. For the twenty-four hour period of the test, the cows averaged 39.26 pounds of milk with an average test of 4.467 per cent. Only two of the cows fell below fifty pounds of butter fat for the month.

Frederick County Meeting

THE fourth annual dinner meeting of the Frederick County Guernsey Association was held in the evening of March 24, in the social rooms of the United Brethren Church, Frederick, Maryland.

The president, Howard U. Quinn, acted as toastmaster. Music was furnished by an orchestra composed of the junior members of the association during the dinner. Following dinner, the members and guests joined in singing a Guernsey song to the tune of "Old Lang Syne." Musical selections were given by Mrs. Howard Quinn and Mrs. Dorsey King.

The meeting was addressed by William H. Juzi, fieldman for Golden Guernsey, Inc., who gave an impressive talk on the superiority of Golden Guernsey milk over other milk and the importance of a good breeding program.

Mrs. Ransom R. Lewis, Locust Level Farm, Frederick, reviewed the activities of the association for the past four years and gave a report of the progress made by the sale committee. The sale will be held on May 16 in the new pavilion now being built by the Frederick County Fair Association on the fair grounds. More than forty head of clean pure breds will be offered for sale at that time.

Timely remarks were given by the County Agent, Henry R. Shoemaker, and many prominent breeders from Washington and Carroll Counties.

A miniature Guernsey cream jug was awarded to the 4-H Club boy having the champion Guernsey heifer at the Frederick County Fair, and eight one-dollar bills were presented to club boys who had exhibited at the fair the previous fall. Holmes Baker was given the cream jug by the county agent in behalf of the association.

Two new members were admitted, brining the total number to twenty-seven members at this time. Seventy-two breeders and friends were present.

CARLTON T. KING
Secretary-Treasurer

ADVERTISERS' INDEX

(*Continued from page 739*)

St. Albans Farm 849
St. James Farm 869
San Carlos Dairy 788
Shears, E. O. 772
Sheldegren Farm 823
Shoreland Farm 835
Skagit County (Washington) 795
Southampton Guernsey Farm 833
Spar Hill Guernsey Farm 818
Spring Farm 811
Stede Well's Guernseys 827
Strohmeyer and Carpenter, Inc. 773
Sun Rise Farm 874
Sunnybrook Dairy Farm 851
Sunny Dale Farm 851
Sunnymede Farm 848
Sunny Slope Farms 781
Sunny Valley Farm 829

Tarbell Farms 774
Tendler, Samuel H. 817
Thatch Meadow Farm 867
Thornton Farms 809
Tillybardin Farms 835
Tom Cooper Farm 846
Two Brooks Farm 784
Tyrconnel Farms 793

Unkamet Farms 868

Valleywood Farm 814
Van Eman, M. J. 773
Van Wert County Guernsey Breeders' Association 777
Vermont State Sale 824
Villa-Way Farm 832

Wakefield Farms 785
Waldorf Farms 785
Walnut Valley Farm 789
Ward, Burton S. 825
Ward Acres 781
Waukesha Guernsey Breeders' Association 835
Webotuck Farm 829
Wern Farms 868
Wethersfield Farm 831
Wheeler Farms 844
Whitcomb Farms 830
Whitebreast Farm 851
White Hall Farm 794
Whitford Farm 806
Willomere Farms 801
Willora Farms 778
Winnisquam Farm 824
Woodruff Guernsey Farm 851
Woodside Stock Farms 830
Wyanet Farms 851
Wychmere Farm 866
Wynola Guernsey Farm 851

Breeders' Bookshelf

MANAGEMENT

Dairy Cattle and Milk Production, by Dr. C. H. Eckles. Common-sense information on increasing production, raising calves, selecting a sire, feeding economically, and other details that mean the difference between success and failure. Over 40,000 copies in use. 611 pages, 98 illustrations, $4.00.

Principles of Dairying, H. F. Judkins, second edition by Richard W. Smith, Jr. This book covers the general scope of the dairy industry. Composition and properties of milk. Sampling of milk and cream. The Babcock test for whole milk. Essentials in the production and handling of Market Milk on the farm. 316 pages, $3.00.

Dairy Farming, by Wilber J. Fraser. A book prepared as a text and hand book for dairy farmers. It includes suggestions on the actual practice of dairy farming, choosing the breed, selecting the herd sire, balancing rations, pastures and general dairy farm conditions. 333 pages, illustrated, $3.50.

Profitable Farming and Life Management, by Wilber J. Fraser. An interesting book on the profitable side of farming and life management. It is a simple, practical, earnest attempt to help farm people produce more profitably, save and invest more wisely, and live country life at its best. 416 pages, illustrated, $2.75.

Dairy Cattle Feeding and Management, by H. O. Henderson. A new edition of Henderson, Larson and Putney entirely rewritten and enlarged. A very good text book on dairy management. Stresses dairy rations, feeding for milk production, fitting and management of cows on test, pasture and silage. Also raising of dairy calves. Price, $4.00.

Feeds and Feeding by F. B. Morrison. A new edition published in 1938, is the most comprehensive book on feeds and feeding that is printed. It is a basis of nearly all feeding experiments and practices. It sets up the dairy practices of dairy cows, beef cows, horses and hogs. An invaluable book. 1050 pages profusely illustrated, $5.00.

Elements of Dairying by T. M. Olson. New ideas on the dairy industry giving origin and types of dairy cattle, milk and its secretion, composition and food value. The processing industries, milk marketing, cream, butter, ice cream and cheese. Several chapters are included on feeding dairy cattle and dairy herd management. 570 pages, price $3.50.

BREEDING

Basis of Breeding, by Leon F. Whitney, author of a series of articles appearing in the journal under the title of "The A B C of Breeding." A book that every breeder should have on his bookshelf. One of the best written books on breeding to be had. 260 pages, profusely illustrated, easily read. $3.00.

Breeding Profitable Dairy Cattle, by E. Parmalee Prentice. A book for practical dairymen, for breeders, and for all who are interested in reducing the cost of producing milk and increasing the farmer's profit. $2.50.

Breeding and Improvement of Farm Animals, by V. A. Rice. First published in 1926, now thoroughly revised, 1934. Used as a text in over 40 schools and colleges, but written in a style which the practical breeder and layman can understand. Carries a full discussion of selection based on performance and pedigree indexes. 516 pages, 141 figures, 93 tables, $4.00.

Animal Breeding, by Laurence M. Winters. This is the second edition, thoroughly revised. Is used in many schools and covers the biological background, reproduction, heredity and the practice whereby breeders of the past and breeders of today have accomplished results. 389 pages, 103 figures, $3.75.

Heredity in Livestock, by Christian Wriedt. Tells shortly and clearly how you can benefit from the modern discoveries in heredity. 190 pages, 70 illustrations, $3.00.

MARKETING DAIRY PRODUCTS

Marketing Dairy Products, by Roland W. Bartlett. A discussion of marketing from three angles—the agencies interested, the aims of these agencies and the price plans used for marketing milk. It is the first treatise on cooperation in marketing dairy products. $4.00.

Market Milk, by Ernest Kelly and C. E. Clement. Second edition. One of the best books on the subject of marketing milk on the market. This book deals with market milk, dairy farm inspection, scoring milk, cost of producing milk, methods of supplying consumers with milk, transportation, pasteurization and milk delivery. 489 pages, $4.50.

Milk and Milk Products, by Clarence Henry Eckles, Willes Barnes Combs and Harold Macy. A detailed and thorough discussion of every subject of importance to the dairyman producing milk and milk products for the market. Special attention is given to the composition and properties of milk. Emphasis is also placed upon the sanitary production of milk and the value of dairy products in the human diet. 386 pages, illlustrated, $2.50.

DISEASE CONTROL

Sex Hygiene and Reproduction of Cattle, by Dr. W. W. Williams. The most concise and complete book yet published on the causes and prevention of abortion and sterility. It's easy reading and its clear instructions and scientific accuracy give it a permanent value for any breeder. 252 pages, 55 illustrations, $3.30.

Principles of Animal Hygiene and Preventive Veterinary Medicine, by Dr. Leunis Van Es. Veterinarians, Livestock producers and others will find this book an excellent summarization of the literature in the light of the author's experience. Here is found authoritative information on every topic of animal preventive medicine. 768 pages, $6.50.

Livestock and Poultry Diseases, by Dr. W. A. Billings. A complete source of information on causes, prevention, symptoms and treatment of diseases of farm animals. 520 pages, 54 illustrations, $3.50.

NUTRITION

Animal Nutrition, by Leonard A. Maynard. This book presents the chemical and physiological aspects of animal nutrition with special reference to farm animals. The broad principles of nutrition are laid down by Professor Maynard and include: Nutritional Balances, Nutritive Energy, Growth, Reproduction, Lactation and Work Production. 483 pages, illustrated, $4.00.

GUERNSEY BREED BOOKS

Langwater Guernseys, by William H. Caldwell. This is the story of the life and work of F. Lothrop Ames in the developing and breeding at Langwater Farm. Invaluable to the new breeder, and of great help to the old one. Price $5.00.

Glenwood Girls, by William H. Caldwell. It is the story of what the Glenwood Girl family has contributed to the development of Guernseys and is a testimonial to the efforts of Ephraim T. Gill. It is published by Henry W. Leeds and may be secured by request from The American Guernsey Cattle Club.

The Life of James E. Dodge, by Alvin H. Sanders. This book was prepared under the direction of the Dodge Memorial Committee as a memorial to Mr. Dodge for his work as a breeder of livestock. Mr. Sanders, the author, was formerly editor of the Breeders' Gazette. The book contains 192 pages and 12 illustrations. $1.50.

Golden Guernsey, by Alfred S. Campbell. A delightful book on the Island of Guernsey, its people and its breed. Very entertaining and enlightening. Written around the Guernsey cow, yet tells of the habits and customs of the breeder of Guernseys. Price, $3.00.

HOW TO ORDER BOOKS

Send check or money order for the price listed, addressed to:

Breeders' Bookshelf

3 Nubanusit Lane, Peterborough, N. H.

Learn from the Life of a Breeder

Read

THE LIFE OF JAMES E. DODGE

by ALVIN H. SANDERS

Formerly edited by the *Breeders' Gazette*

192 pages, 12 illustrations Price $1.50

Breeders' Bookshelf

New Advanced Register Sires

	Daughters	Lbs. Milk	Lbs. B. Fat	T. M.	Class
Bayville Confident 105751, A. R.	Bayville's Florabell Confident 350721, H. I. 2948	7481.2	347.3	604	CHI
Sire, Langwater Confident 82062. Dam, Golden Shower 132928. Born Aug. 6, 1924. Bred by J. F. Peckman, Jr. and Benjamin Peckham, Bristol, R. I. Owned by C. F. Burroughs, Lynnhaven, Va.	Bayville Carnation Kate 430889, H. I. 5009	6745.1	317.8	915	GHI
	Bayville Frances 429253, H. I. 5596	5973.8	299.5	608	FHI
	Viney of Bayville 429259, A. R. 42406	12559.5	595.7	1095	FF
	Bayville Marigold 429256, H. I. 6597	8282.0	421.8	730	EHI
Douglaston Ultra William 196157, A. R.	Fir Ridge Bellflower 448021, A. R. 39536	10976.7	506.1	730	G
	Fir Ridge Bell 2d 413608, A. R. 41210	7369.7	376.2	610	FFF
	Fir Ridge Laurel 434213, A. R. 42107	6310.6	306.6	610	FFF
Sire, Ultra's Anchor of Edgemere 68368, A. R. Dam, Imp. Bella's Cora of Jetteries 305201, A. R. Born Oct. 4, 1931. Bred by Hugh Barclay, Pulaski, N. Y. Owned by Hart and Gammeltoft, Roy, Wash.	Fir Ridge Dana 432527, A. R. 42489	7961.9	417.9	610	FFF
	Fir Ridge Flora 479647, A. R. 44076	6986.2	351.2	610	EEE
	Fir Ridge Ruby Rose 498746, A. R. 44195	8025.4	398.1	610	GGG
Golden Noble of Hill Girt 191228, A.R.	Golden Noble's Hazel 399390, A. R. 37650	11770.1	503.0	1095	FF
	Noble Maid of Hill Girt 399392, A. R. 37713	8481.1	488.8	1095	F
Sire, Golden Toro 106686, A. R. Dam, Golden Noble Girl 170616, A. R. Born Oct. 31, 1930. Bred and owned by H. G. Haskell, Chadds Ford, Pa.	Golden Maid of Hill Girt 409744, A. R. 38977	10549.7	539.7	1033	G
	Truda of Hill Girt Farm 2d 409749, A. R. 39504	8856.4	462.4	999	FF
	Hill Girt Nora Galli 449152, A. R. 44066	10126.0	479.3	976	EE
Interlochs Etna's Prince 128079, A.R.	College Etta 368381, A. R. 35867	9811.4	538.9	730	G
	Re-entry	9465.1	497.9	1031	E
Sire, Sweetness's Absolute of Mound City 99343, A. R. Dam, Commodore's Princess Etna 154710, A. R. Born June 28, 1926. Bred by F. C. Kay, Pueblo, Colo. Owned by C. L. Vollmar, Platteville, Colo.	Re-entry	10499.5	518.0	1095	A
	Pioneer Princess Ella 453056, A. R. 38493	12688.1	710.8	1095	EE
	Pioneer Sonja 429906, A. R. 41521	9194.4	548.1	610	AAA
	Pioneer Princess Rosie 453057, A. R. 43039	12213.8	506.0	1095	B
	Sun Rise Golden Mary 425831, A. R. 44072	10059.6	523.7	730	AA
Karnac Silent Knight 183849, A. R.	Irene's Pride of Guernville 363057, H. I. 5088	8214.8	403.2	835	BHI
	Juan of Guernville 428743, H. I. 5168	10210.9	506.6	812	BHI
Sire, Corium Ultimas' Hornsby 128544. Dam, Karnac Vista 139470. Born June 21, 1930. Bred by Ingalls Farm Company, Fond du Lac, Wis. Owned by Charles Balson, Fond du Lac, Wis.	Betsy Ross of Guernville 428742, H. I. 5531	8493.3	498.6	662	AHI
	Jeannette of Guernville 428744, H. I. 6099	6594.4	359.5	664	EHI
	Beatrice of Guernville 545233, H. I. 6587	6516.1	359.3	690	FHI
Klondike Gaylark 213272, A. R.	Gaylark's Evelina 452164. H. I. 6253	6751.6	310.7	654	GHI
	Bayville Gay Etta 453874, H. I. 6595	7656.6	409.1	730	GHI
Sire, Foremost's Gay Lad 117256. Dam, Lady of the Swamp 121658, A. R. Born Mar. 28, 1933. Bred by Thurmond Chatham, Elkin, N. C. Owned by C. F. Burroughs, Lynnhaven, Va.	Bayville Gaylark's Folly 452168, H. I. 6596	8685.9	459.0	1095	GHI
	Foremost's Sunbeam of Bayville 452163, H. I. 6598	5484.7	280.0	730	FHI
	Gaylark's Polly of Bayville 453870, H. I.6599	7421.4	398.9	718	GHI
Langwater Comet 202914, A. R.	Little Orchard Clara 433231, A. R. 40236	5689.8	295.9	610	GGG
	Little Orchard Chloe 449230, A. R. 42572	7629.2	328.9	610	EEE
Sire, Langwater Moonlight 160256, A. R. Dam, Langwater Fides 177729, A. R. Born Feb. 29, 1932. Bred by John S. Ames, North Easton, Mass. Owned by E. C. Welch, Antioch, Ill.	Little Orchard Comely 528371, A. R. 42601	7399.9	354.2	610	GGG
	Little Orchard Comfort 536462, A. R. 44183	6649.4	311.3	610	GGG
	Little Orchard Clarice 478214, A. R. 44184	6728.9	337.8	610	GGG
Monie's Major of Elmwood 214348, A. R.	Frosty's Fairest of Elmwood 463076, H. I. 6229	10777.3	545.3	691	GHI
	Bonnie Bright Eyes of Elmwood 471862, H. I. 6459	9736.0	461.0	657	GHI
Sire, Double Leader 194287, A. R. Dam, King's Monie of Munroholm 251227, H. I. Born Sept. 21, 1933. Bred and owned by Dorothy A. Onderdonk, Hall. N. Y.	Lily's Lady-Bird of Elmwood 463077, H. I. 6460	7791.8	348.5	547	GHI
	Princess Anne's Anita 471863, H. I. 6461	9028.5	468.3	612	GHI
	Monie's Marigold of Elmwood 469032, H. I. 6635	8169.7	430.1	627	GHI
Rilma's Cathedral Rose's King 177171, A. R.	Cathedral Rosabel's May 389286, A. R. 37666	14321.9	687.1	1095	F
	Cathedral Alta 389282, A. R. 37667	12238.3	699.9	1095	F
Sire, King's Advocator 126310, A. R. Dam, Rilma's Cathedral Rose 213339, A. R. Born Jan. 11, 1930. Bred by H. H. Buckley, Oneonta, N. Y. Owned by Est. E. B. Cassatt, Berwyn, Pa.	Cathedral Rosabel's Rilma 421827, A. R. 41180	12208.8	650.4	1095	GG
	Cathedral King's Rilma-Belle 443171, A. R. 43067	12941.5	677.9	1094	G
	Cathedral Queen Rilma 436663, A. R. 44084	12723.1	731.4	1094	FF

Saugerties Ultra Africander 179382, A. R.	Saugerties Camelia 411604, A. R. 39697	9797.0	523.7	1095	FF
	Saugerties Dahlia 446244, A. R. 41950	12028.4	595.4	1095	GG
	Saugerties Dainty 447379, A. R. 42293	7365.1	350.1	735	GG
Sire, Saugerties Africander 116932, A. R. Dam, Saugerties May Flower 89085, A. R. Born March 9, 1930. Bred and owned by J. O. Winston, Saugerties, N. Y.	Saugerties Coronet 420381, A. R. 43561	11082.1	590.9	1095	DD
	Saugerties Alberta 386598, A. R. 44186	9815.9	535.5	1095	B
Sheldegren Phillip 179875, A. R.	Sheldegren Blondina 377035, A. R. 38726	9375.3	482.4	1046	GG
	Sheldegren Mona 395603, H. I. 5138	6684.8	355.8	730	EHI
Sire, Potter's Foremost 111701, A. R. Dam, Sheldegren Gloria 183829, A. R. Born March 14, 1930. Bred by William Koch, Greenfield, Mass. Owned by A. M. Shields, Craftsbury Common, Vt.	Sheldegren Holiday 400666, H. I. 5914	6931.2	323.3	610	EHI
	Sheldegren Rosamond 410433, H. I. 6625	6651.7	345.7	662	DHI
	Sheldegren Lettie 395602, H. I. 6626	8542.6	441.9	746	BHI

ADVANCED REGISTER NOTES

("T. M." indicates the total number of milkings during the record.)

STATE CHAMPIONS

CONNECTICUT

DHI Hilltop Bonny Ultra 412811, 13702.3 pounds milk; 646.2 pounds butter fat. (730 T.M.) Breeder, George M. Hendee, Suffield. Owner, Julian L. Schwabacher, Bethlehem.

IDAHO

FF Idagem Sequel's Merle 534676, 13023.1 pounds milk; 582.7 pounds butter fat. (1095 T. M.) Breeder, H. F. Steele, Gooding. Owner, Harold A. Steele, Gooding.

KENTUCKY

AHI Walnut's Susan 422476, 10647.1 pounds milk; 574.8 pounds butter fat. (602 T.M.) Breeder and owner, Ogden M. Edwards, Jr., Donerail.

LOUISIANA

DHI Gayoso Kalba 483001, 8800.8 pounds milk; 416.7 pounds butter fat. (730 T.M.) Breeder, J. T. Buntin, Horn Lake, Miss. Owner, D. H. Roussel and E. J. Folse, Marrero.

MASSACHUSETTS

BHI Lincolnwold Star Light 324703, 13425.7 pounds milk; 616.5 pounds butter fat. (937 T.M.) Breeder, M. W. Palmer, South Lincoln. Owner, L. Foster Bunker, South Lincoln.

GHI Deershorn Majesty's Glory 457442, 9249.1 pounds milk; 519.5 pounds butter fat. (652 T.M.) Breeder and owner, Vernon D. Mudgett, Sterling Junction.

OKLAHOMA

AHI Oven's Cedar Bertha 408904, 10032.0 pounds milk; 501.6 pounds butter fat. (566 T.M.) Breeder, W. E. Hershberger and Sons, Enid. Owner, Helen C. Oven, Enid.

CHI Rex's Laddie's Luella Ann 496988, 13472.7 pounds milk; 646.8 pounds butter fat. (1095 T.M.) Breeder, Victor B. Peters, Keokuk, Iowa. Owner, S. W. Hayes, Oklahoma City.

VERMONT

CHI Duke's Maryette 402311, 8916.4 pounds milk; 493.7 pounds butter fat. (660 T.M.) Breeder, Howard J. Lull, Garrattsville, N. Y. Owner, Weston Howland, Brattleboro.

VIRGINIA

B Master's Maid of Laneside 412709, 15709.0 pounds milk; 786.1 pounds butter fat. (1078 T.M.) Breeder, J. H. Stewart, Clear Lake, Wis. Owner, C. C. Vaughan, 3rd, Franklin.

WASHINGTON

FHI Darley of Chicona 457615, 8870.9 pounds milk; 471.2 pounds butter fat. (693 T. M.) Breeder and owner, Albion L. Gile, Chinook.

GHI Deedes of Chicona 539261, 10773.4 pounds milk; 554.2 pounds butter fat. (730 T.M.) Breeder and owner, Albion L. Gile, Chinook.

Middlesex County Meeting

THE Middlesex County, Massachusetts, Breeders Club, with forty-three in attendance, met for its annual meeting at the Colonial Hotel, Concord, on March 22. John S. Ames, President of The American Guernsey Cattle Club, honored the group with his presence. He spoke briefly on the status of the national organization and gave encouraging reports concerning the past year's business.

George M. White, Coxsackie, New York, presented in a clear, concise manner the score card on type recently prepared by the Type Committee, of which he is a member. He pointed out that the Guernsey score card is the most usable one of any of the livestock breeds. Using large pictures of the ideal cow and bull. Mr. White described the various points.

Earl N. Shultz, field representative of The American Guernsey Cattle Club, described the plans for the judging schools to be held in April.

"Talkie" movies of calf raising at Coronation Farms were shown by Earl Cromack of the Albers Milling Company.

Officers elected were: President, Wesley Thayer; vice-president, James De Normandie; secretary-treasurer, H. P. Robinson; directors, Miss Rosaline Hayden, Forest Bunker, Floyd Verril, J. M. Hollowell and P. D. Bragg.

Dues were voted at one dollar per member. The big event planned by this group is a parish show to be held at Westfield Farm, Groton, on August 23.

COWS NEED GRAIN WITH PASTURE

For an additional feed cost of $53.85, Cow 812 gave 5,248.2 lbs. more milk and made $46.95 extra profit over feed cost.

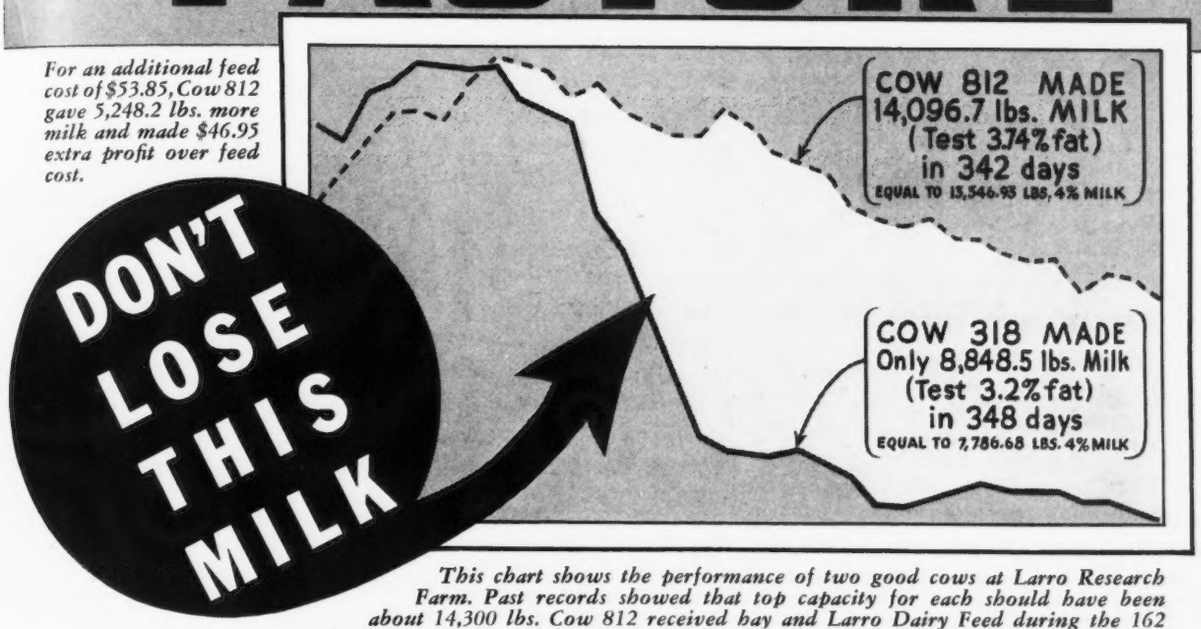

This chart shows the performance of two good cows at Larro Research Farm. Past records showed that top capacity for each should have been about 14,300 lbs. Cow 812 received hay and Larro Dairy Feed during the 162 days she was on pasture. She came close to top capacity. Cow 318 was on pasture only 126 days, but fell far short of top capacity because she got no grain or hay with pasture.

GOOD cows can't get enough nourishment from pasture alone to keep up in body weight and milk as they should. Give them a regular daily ration of Larro Dairy Feed, also, to supply those missing but necessary nutrients.

See, in the chart above, what a difference Larro can make in the production and profit of cows on pasture. And remember—it's easier to hold them at top capacity than it is to bring them back once they've been allowed to fall away. So feed your cows the Larro way all the year round on pasture or in the barn. Larro is a proved product—best of all the dairy feed formulas tested at Larro Research Farm. It's made of wholesome, high quality ingredients—remarkably uniform—equally good for milk-making or as a fitting and freshening feed. Start now to feed the Larro way—see for yourself how Larro helps you get maximum performance from your cows.

WHEN PASTURE IS GOOD

cows don't need any other roughage. But be sure they get a regular ration of Larro Dairy Feed.

WRITE FOR THIS FREE BOOKLET

"What About Pasture?" tells how to use pasture to best advantage. Fully illustrated. Every dairyman should read it. Write today saying how many cows you are feeding.

WHEN PASTURE IS POOR

feed all the hay the cows will clean up after the evening milking. And continue to give them Larro Dairy Feed.

LARROWE MILLING COMPANY
(TRADE NAME)
DEPT. T *Division of General Mills, Inc.* DETROIT, MICHIGAN

FEED *Larro* DAIRY FEED
"Farm-tested"

COW COVERS
HALTERS

Low Market Prices

R. LAACKE CO.
1646 N. 3d St.
MILWAUKEE, WIS.

FOR SALE
Eight registered, eight Grade Guernsey cows. Eleven sired by a son of Langwater Africander 57121. 1938 herd average 350 lbs. F., C. T. A. T. B. and Bang's Free. Also 5-year-old grandson of Langwater Africander 57121. Ten can McCormick Deering milk cooler and DeLaval Milker.
E. O. Shears
R. F. D. 3 PARSONS, KANSAS

Reduce Your Losses from
CALF SCOURS
Franklin Calf Scour Bacterin is a valuable aid in the prevention and treatment of White Scours in young calves. 10c per dose.
Catalog on request.
O. M. FRANKLIN SERUM COMPANY
Union Stock Yards, Los Angeles

WHAT AM I OFFERED FOR MY SERVICES?
I am 22 years old, single, sober, a good worker, a vocational agricultural school and Graham School graduate. Can give references.
Box B. J. B.
Guernsey Breeders' Journal
Peterborough - New Hampshire

DELAWARE GUERNSEYS
(Pretor–Holliston)
OFFERING:
VIC of OLENTANGY 220842
Paternal brother to Dorothea of Olentangy 478565
Also young herd sire born Oct. 17, 1938
Sire: Vic of Olentangy 220842
Dam: Holliston Red Rose 382701
R. G. Coyner R. D. No. 2 Delaware, Ohio

When in need of
LIVE STOCK PICTURES
Send for
COOK & GORMLEY
Union Stock Yards, Chicago, Illinois

CREOWITE
"The Paint That Sterilizes"
leads our lists of
NON-POISONOUS PAINTS
for every farm need
Free catalogue on request
PIERPONT
PAINT & COLOR CO., INC.
LAND TITLE BUILDING
PHILADELPHIA, PENNSYLVANIA

Dr. Augspurger's **Mastitis Bag** is being hailed by all users as the only means offered to overcome udder troubles and insuring you a uniform and high quality of milk. Don't be discouraged by past experiences. Turn losses into profits. Circulars on request.

MASTITIS BAG COMPANY
409 Empire Bldg., Rockford, Illinois

Bucks County Annual Meeting

THE twentieth annual meeting of the Bucks County, Pennsylvania, Guernsey Breeders Association, surpassed all previous records from the standpoint of new members, attendance and interest. During the past year, Bucks County jumped to second place among Pennsylvania counties in the production of Golden Guernsey milk which largely explains the increased interest in Guernsey activities.

R. C. Wiggins, field secretary of the Pennsylvania Guernsey Breeders Association, reported that thirteen new Golden Guernsey producers were added to the Bucks County list during the year, several of whom are entirely new breeders. These thirteen producers purchased eighty-six registered Guernseys to qualify and produce the milk required for Breuninger's Dairy of Philadelphia.

Russell Smith reported that twenty-five Bucks County members of the Dairy Herd Improvement Association are interested in combining this work with the regular Advanced Register tests, and that a meeting has been arranged by County Agent Greenwalt, with Professor Paul Williams, Supervisor of Advanced Register testing, State College, Pennsylvania, to discuss this program.

The members voted to continue the activities with the Tri-County Association. A tour of some of the leading herds in New Jersey and Southeastern Pennsylvania was also suggested.

The Committee on Artificial Insemination reported that 600 cows had already been signed up for a start. One thousand cows are necessary to start an association, according to the Chairman of the Committee, J. S. Briggs.

William F. Fretz, a director of The American Guernsey Cattle Club, from Bucks County, reported the 1938 Tri-County meeting held at his farm, while J. S. Briggs reported the recent Berks County meeting where they sponsored a 4-H Guernsey Calf Club and urged similar work in Bucks County. Progress in Calf Club work was reported by the Agricultural Extension Representatives.

The meeting was held at Doylestown Inn, Doylestown, Pennsylvania, where Golden Guernsey milk has been served for years. President Claude Myers presided over the meeting.

Following the business meeting, Dr. D. B. Johnstone-Wallace, Assistant Professor of Agrostology, Cornell University, gave a most interesting and instructive lecture, illustrated by colored pictures on Pasture Improvement and Management.

New officers for 1939 are: E. F. Stewart, president; L. G. Wasser, vice-president, and C. H. Smith,

O.K. SATISFIED BUYERS!
The repeat business we enjoy from buyers of both pure bred and grade cattle is evidence that
MICHIGAN GUERNSEYS MAKE GOOD
and our puchasing assistance is pleasing.
H. W. WIGMAN
Secretary, Michigan Guernsey Breeders' Association
LANSING, MICHIGAN

GUERNSEY BULLS

Two of serviceable age by Green Meads Taurus 222607, a son of Langwater King of the Meads out of Green Meads Thelma with 704.2 lbs. F., Cl. G

Pedigrees supplied on request.

M. J. Van Eman Elgin, Ohio

POSITION WANTED

By experienced herdsman. Thoroughly experienced with A. R. work, breeding, feeding and general care of herd. Married, age 30. No children. Present employer selling out. East Preferred. Best references.

Box S. T. G.
Guernsey Breeders' Journal,
Peterborough, N. H.

POSITION WANTED

Managing a small Guernsey farm by a young, single Agricultural school graduate. Two years' expereince on a commercial dairy farm. Three years as a D. H. I. tester. Will go anywhere.

Box E. L. C.
Guernsey Breeders' Journal
Peterborough, New Hampshire

WANTED

A few head of young stock old enough to turn out this summer. Also some calves.

BOX 5
Middleton, Massachusetts

Choice GRADE Guernseys

JOHN G. GRAU

Long Green - Maryland

DON'T *let* RAIN *delay your* HAYING

In *good* weather, Papec owners chop their hay into the barn or stack at less cost than storing whole hay. They save time, labor and space. *Good weather or bad,* they can turn any green hay crop into grass silage. A trickle of cheap molasses or phosphoric acid, automatically added by a simple Papec attachment, cures and preserves the crop in the silo.

With its special hay feeder, this Papec handles corn or other forage crops better than any standard ensilage cutter. Builds stacks that shed water like a duck's back. Stores straw after combining. Shreds fodder.

Send postal or name on margin of ad for free booklet, "More Profit Per Acre." Gives reliable information on making and feeding grass silage, stacking chopped hay, filling trench and upright silos, handling straw. 74 pictures. No obligation. Papec Machine Co., S. Main Street, Shortsville, N. Y.

HAY CHOPPER-SILO FILLER

More in Use Than Any Other Make

MORE THAN ONE-THIRD OF THE MILKING MACHINES USED BY MEMBERS OF DAIRY HERD IMPROVEMENT ASSOCIATIONS IN THE U. S. A. . . . ARE DE LAVALS

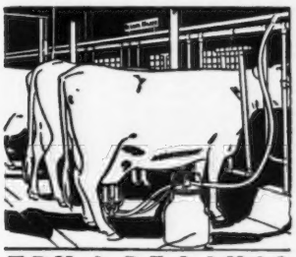

TRY A DE LAVAL

In order to satisfy yourself that a De Laval will milk your cows better, save you more time, make you more profit and give you greater pleasure and satisfaction, try one. Your De Laval Dealer will gladly arrange a free trial demonstration.

There is a De Laval Milker for every need and purse, and they are sold on such easy terms that they will earn their own monthly payments.

A RECENT investigation among the many thousands of members of Dairy Herd Improvement Associations of the U. S., reveals that more than one-third, or to be exact 37.1%, of all the milking machines used by them are De Lavals.

Such preference and use of De Laval Milkers by this progressive group of dairymen, many of whom have made outstanding production records with De Laval milking, is the strongest possible endorsement of their economy and efficiency.

The more exacting the requirements the more De Laval Milkers you will find in use. For example, 60% of all Certified Milk produced in the U. S. A. comes from De Laval milked herds. There are also more De Laval Milkers used the world over than any other make.

There must be a reason for such general use and approval of De Laval Milkers. The answer is simple: they have proven in actual use that they give the best results; that they milk faster, better and cleaner; give longer and more dependable service, and are easier to operate. See your De Laval Dealer.

THE DE LAVAL SEPARATOR COMPANY

New York, 165 Broadway — Chicago, 427 Randolph St. — San Francisco, 61 Beale St.

De Laval World's Standard Series, 4 sizes: hand or electric drives.

More Than HALF of the CREAM SEPARATORS Used by D.H.I. Members Are DE LAVALS

Members of Dairy Herd Improvement Associations have the skim-milk from their separators tested at frequent intervals by cow testers, so that they know De Lavals skim cleanest and give longest and best service. That is why more than 57% of them use De Lavals.

De Laval Separators are the best and in the long run the cheapest of all cream separators . . . sizes, styles, prices and terms for every need and purse. Sold on such easy terms that they earn their own monthly payments.

De Laval Junior Series—Best low priced separator. 5 sizes.

secretary-treasurer. The executive committee consists of William F. Fretz, W. H. Doubler and J. S. Briggs.

—R. C. Wiggins

Follow the Spring Sales with the JOURNAL

● ***Renew NOW!*** ●

1 year $1.50
2 years $2.50
5 years $5.00

SITUATION GARDENER

Young man, single, twenty-five. Seven years experience in landscaping and greenhouse work, flowers, shrubs, evergreens and trees, propogation insect control, etc. Have taken short course at small agricultural college. Do not smoke or drink. Cleancut, reliable and punctual. References. Desires steady work on estate in the East. Will welcome any good proposals.

BOX M. M. W.
Guernsey Breeders' Journal
Peterborough - New Hampshire

***"Important"*—WEIGH THE MILK**

Three Sizes: 40, 60 and 120 lbs.

Our new Dairy Scales have extra large dials of genuine vitreous porcelain, acid-proof, non-corrosive and permanent—wide graduations easy to read. They have patented adjustable index pointers for obtaining tare weight of empty pail. "Pelouze" Scales are warranted accurate and made to comply with the Departments of Weights and Measures in all States. Order through any leading supply house. Specify "PELOUZE." Send for circular.

PELOUZE MANUFACTURING COMPANY
232-242 East Ohio Street Chicago

Please Mention The GUERNSEY BREEDERS' JOURNAL When Answering Advertisements

STROHMEYER & CARPENTER, Inc.

Photographers of Animals

White Plains - Box 788 - New York

KENFLEUR

GUERNSEY CATTLE — BELGIAN HORSES

Guernsey Cattle...

The herd headed by the great bull **DUNWALKE DICTATOR 167470, A. R.**

Belgian Horses...

The finest to be had anywhere. Most of the winners of the 1938 INTERNATIONAL LIVESTOCK EXPOSITION at Chicago, are on display.

Visitors invited and welcome

One farm three miles east of High School Building, Danville, Illinois. Other farms between Perrysville and Cayuga, Indiana, on Indiana State Route 63.

KENFLEUR FARMS

H. C. HORNEMAN, Proprietor
123 North Washington Ave.
DANVILLE, ILLINOIS

EARL M. ALLEN
Superintendent of Horses
PERRYSVILLE, INDIANA

HENRY JENNER
Superintendent of Cattle
R 3, DANVILLE, ILLINOIS

KENNETH H. HORNEMAN
Proprietor
Army Ford Farm
CAYUGA, INDIANA

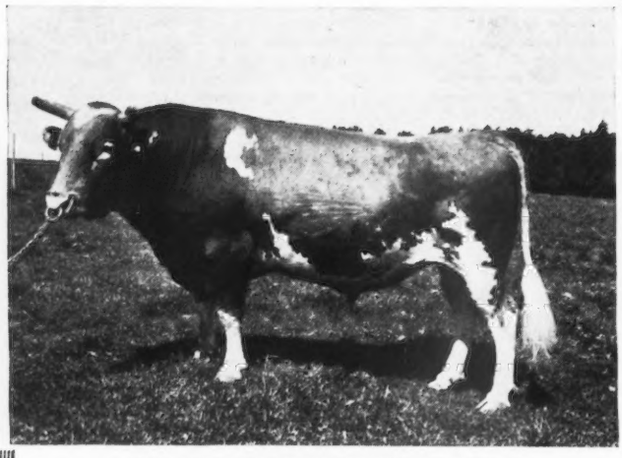

(AMATEUR SNAPSHOT TAKEN AT 12 YEARS OF AGE

MAY ROYAL'S HOLLISTON 130308
Born: November 15, 1926

Sire: Mixter May Royal 65203
48 A. R. daughters, 28 A. R. sons

Dam: Rockingham Maid 94933
13061.3 lbs. M., 680.4 lbs. F., Cl. G
15433.2 lbs. M., 820.4 lbs. F., Cl. D
5 A. R. daughters, 4 A. R. sons

VISITORS ALWAYS WELCOME

Tarbell Farms GUERNSEYS

Federal Accredited
Negative Approved New York State

Three Hundred Thirty Head

MAY ROYAL'S HOLLISTON 130308 has 81 A. R. daughters with 84 records that average 8225.4 lbs. M., 418.6 lbs. F. (Unofficial).

71 were made in TRIPLE LETTER Classes
1 in Herd Improvement.
1 in Double DOUBLE LETTER Class
11 in SINGLE LETTER Classes.

All but one record made in immature classes (59 were made at 2 and 2½ years). All were made with only two milkings per day and all but one were made in stanchions.

For Sale Sons and grandsons of this great sire out of high producing A. R. dams with records up to 11467.1 lbs. M., 519.2 lbs. F., Cl. FFF. Reasonably priced. Pedigrees and full information on request.

TARBELL FARMS - Smithville Flats, Chenango County, N. Y.

Coolbranch Farm
Churchville,
Harford County, Maryland

Accredited No. 424348
Negative No. 249 Md.

1. Churchville (Ask way at store opposite brick church)
2. Belair
3. Aberdeen
4. Havre de Grace
5. Priest Ford Road

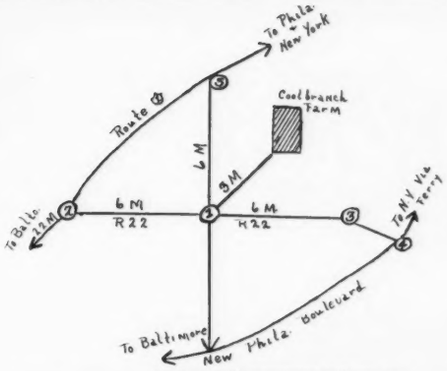

The Home of
"GUARDY"
Full Brother to
Maple Lane Gloria 447563
15654.9—776.9—8th in GG
And
Maple Lane Challenger 222706
(that is giving Mr. Ridgly such fine calves)
Son of
Saugerties Africander 116932, A. R.
with 20 A. R. daughters
and
Fairweather Gardenia 304148
14920.4—715.8—D
and 4th prize aged cow,
National Dairy Show, 1937.

Joseph France
Owner

Address all communications to
MERCANTILE TRUST BUILDING -:- BALTIMORE, MARYLAND

Joseph H. Webb
Manager

MASSACHUSETTS GUERNSEYS

Health
Production
Type
Breeding

WRITE FOR INFORMATION
VISIT OUR GUERNSEY HERDS

MASSACHUSETTS
GUERNSEY BREEDERS' ASSOCIATION
146 Summer Street BOSTON, MASSACHUSETTS

GREENWAY FARM
Ware, Mass.
Offers For Sale

MAY ROSE BULL CALVES

out of
daughters of
LANGWATER
HARDWICK
141685

21 daughters average 11255.9 lbs. M., 586.2 lbs. F.

His Daughter's Milk—
BLOSSOM OF WARE 527033 has a record of 13612.1 lbs. M., 703.2 lbs. F., Cl. FF.

NOW AVAILABLE—Young bulls—Line bred for herd sires—out of good "Hardwick" A. R. daughters.

Come and see them or write for price and pedigree.

GEORGE H. TIMMINS
Owner

L. B. WILSON
Superintendant

RESERVATION GUERNSEYS

Offering two outstanding line bred young bulls by our senior sire

RESERVATION ANCHOR 220525

Sire: Reservation Penwyn 125543, 12 A. R. daughters
Dam: Reservation Annabel 169931, 15778.8 lbs. M., 799.9 lbs. F., Cl. A

No. 1—Born August 1, 1938, Price $300
Sire: Reservation Anchor 220525
Dam: Reservation Marjory 289162, 17299.6 lbs. M., 893.4 lbs. F., Cl. BB
Class Leader, 4th place in class when made.

No. 2—Born May 26, 1938, Price $200
Sire: Reservation Anchor 220525
Dam: Reservation Cornelia 349137, 13590.6 lbs. M., 728.7 lbs. F., Cl. C
Full sister to Reservation Marjory (above).

Anchor's first daughter now milking up to 35 pounds on two milkings daily.

Full pedigrees on application — Inspection invited

DR. C. F. MIGNIN "Taberlea", Castile, New York

Public Sale of Guernsey Head

TUESDAY, MAY 30, at 2 P. M.

11 Registered Guernsey Cows
1 Registered Guernsey Bull
5 Guernsey Heifers from Registered Cows
6 Guernsey Calves from Registered Cows

HARVEY HOFFMAN ESTATE FARM
located on state road connecting with State Highway from Allentown to Mauch Chunk, at Neffs, Pennsylvania.

Address, SLATINGTON, R. F. D. NO. 1, PENNA.

PINE MANOR GUERNSEYS

Largely STEADFAST Breeding

Famous Herds Represented:

BROADWATER	FLORHAM	GAYOSO	LANGWATER
CORONATION	FOREMOST	GREEN MEADOW	MAPLE LANE
DOUGLASTON MANOR	FRANCHESTER	HILL GIRT	QUAIL ROOST
		KENFLEUR	RAEMELTON

Herd Sires

GAYOSO MARGARET'S ACTOR 153105

7 A. R. daughters, 10 records average 11151.8 lbs. M., 593.8 lbs. F., 7 immature.
Langwater Actor 60162, A. R.
47 A. R. daughters, 80 record average 10964.9 lbs. M., 569.0 lbs. F., 49 immature.
Margaret of Gayoso Farm 100626, A. R.
13613.8 lbs. M., 702.3 lbs. F., Cl. A.
2 A. R. sons, 2 A. R. daughters
14 times Grand Champion

VALOR'S MAXIM 214204

Langwater Valor 79775, A. R.
54 A. R. daughters, 91 records average 12184.8 lbs. M., 600.1 lbs. F., 68 immature
Fayroyal's Hilda 347884, A. R.
12195.6 lbs. M., 641.9 lbs. F., Cl. G
15702.1 lbs. M., 831.3 lbs. F., Cl. BB

LANGWATER CORPORAL 220214

Langwater Countryman 200171
7 A. R. daughters, 7 records averhge 11908.0 lbs. M., 566.2 lbs. F.
Langwater Coronation 373694
11353.6 lb. M., 577.6 lb. F., Class G.

CORONATION COUNT 241114

Green Meadow Coronation Prince 125281, A. R.
30 A. R. daughters, 37 records, 11697.9 lbs. M., 596.8 lbs. F.
Aiyukpa Queen 221553
11871.6 lbs. M., 655.3 lbs. F., Cl. A
10071.3 lbs. M., 567.4 lbs. F., Cl. FF

SONS OF CORONATION ROSE KING 238549

Green Meadow Ambler 199077. Herd sire at Gwynllan Farm
5 A. R. daughters.
Green Meadow Rosamond 317416
14218.1 lbs. M., 803.7 lbs. F., Cl. C
Dam of Green Meadow Rosette 372450

CORONATION KING OF PINE MANOR 250949

Dam: Green Meadow Minuet 356033
14433.8 lbs. M., 708.7 lbs. F., Cl. F
19093.0 lbs. M., 864.2 lbs. F., Cl. A
Retaining his full brother jointly with Kenfleur Farms

CORONATION REFLECTOR 251743

Dam: Coronation Lustre 400537
12688.5 lbs. M., 655.7 lbs. F., Class FF.
A daughter of Langwater Philosopher 187794
Owned Jointly with Kenfleur Farms

Last Reminder

Three beautiful bred heifers, by Maxim, bred to "Count" and "King" consigned to Mid-West Sale

BREEDING STOCK AVAILABLE

YOUR VISIT APPRECIATED

MR. & MRS. ERNEST MARTIN
Owners

PINE MANOR
Goshen - Indiana

Address all Correspondence
DIEDRICH ULKEN, *Manager*

Located 1 mile south of Goshen on State Road 15; 120 miles east of Chicago.

Another Melba produces and reproduces...

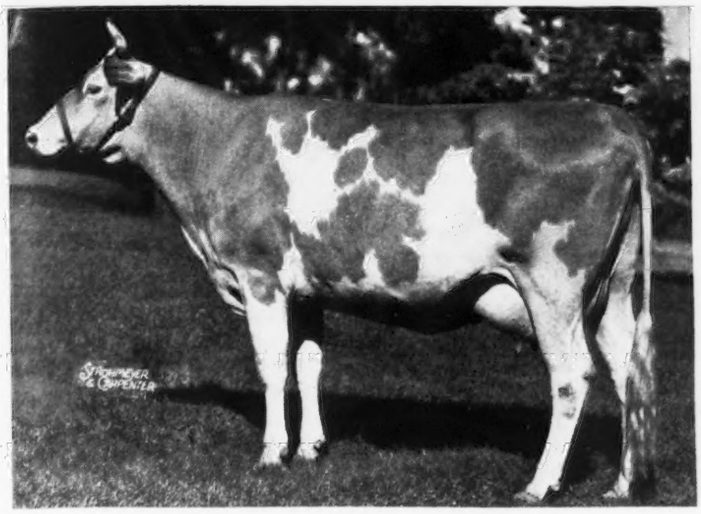

Placing 6th in Class GG

CORONATION MELBA 481509

13001.2 lbs. M., 804.5 lbs. F., Cl. GG

Sire: GREEN MEADOW CORONATION PRINCE 125281, A. R.
28 A. R. daughters, 3 A. R. sons

Dam: GREEN MEADOW MELBA 384421, A. R.
15342.9 lbs. M., 963.9 lbs. F., Cl. FF, 1st place.
Now owned by the TRION COMPANY, TRION, GEORGIA.

★ The animals we get and the records they make continue to confirm our belief in line breeding —'Steadfast to Steadfast.' Coronation Melba has a daughter and a son in our herd that we will keep to intensify the blood of this family.

CORONATION FARM ▪ WILLIAMSTOWN, MASS.
A. G. GALUSHA & SON

FIFTEENTH ANNUAL CONSIGNMENT

SALE of Van Wert County Guernsey Cattle Club, THURSDAY, JUNE 1—12:30 P. M., E. S. T., at the County Fair Grounds, south of city limits on Route 127, Van Wert, Ohio.

35 FEMALES - 5 BULLS

You will find the catalog interesting study. Many have A. R. and C. T. A. records and the sales committee feels confindent that buyers will find animals to their liking and that will give satisfaction.

COL. ROY JOHNSON, Auctioneer, Decatur, Indiana
F. S. BARLOW, Wooster, Ohio, Pedigree Advisor

LUNCH SERVED ON GROUNDS

Catalogs sent only on request

OTTO GEHRES, *Sec'y.* WREN, OHIO

VAN WERT COUNTY BULL ASSOCIATION No. 2

—Located in the southwest part of Van Wert County, Ohio, 20 herds headed by four outstanding sires.

Meredith Supreme 138572, is a grandson of Langwater Star Gazer 60164, he by Langwater Steadfast 31672. His dam, a 555.6 lbs. F., Cl. G. daughter of Atamannsit Leader 85020, a grandson of Ne Plus Ultra 15265.

Destiny of Leyden 156598, son of Langwater Zouave 128538, is by Langwater Pharaoh 98719 and out of an 828 lb. daughter of Langwater Steadfast 31672.

Franchester Reliance 201806, a line bred Langwater Steadfast, out of Franchester Sensation 310647, a 610 lbs. Cl. G. daughter of Langwater Shah 97043.

Villa-Way Pharos 238272, son of Langwater Pretor 175063, out of a 940 lb. Cl. A, daughter of Langwater Steadfast 31672.

Cows, bred and open heifers, of the above breeding consigned to the Van Wert County Sale.

CORRESPONDENCE SOLICITED

Otto Gehres, Sec'y. WREN, OHIO

STATE ROUTE 224 AND 49

DeNormandie Farm

LINCOLN, MASSACHUSETTS

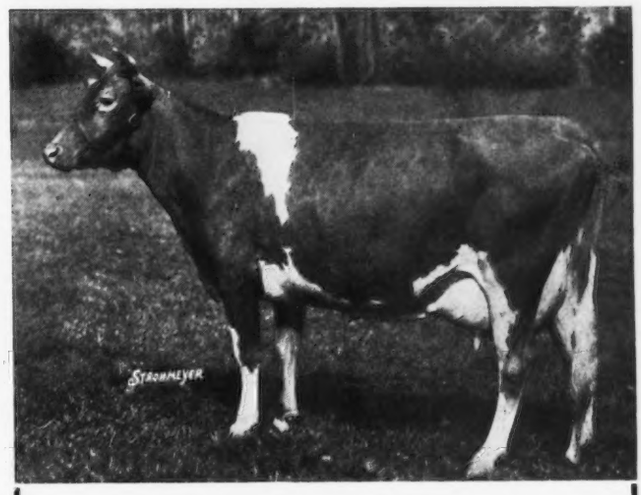

Founded on the Blood of
BELLAIRE'S ALVEDA 299270
12040.1 lbs. M., 678.2 lbs. F., Cl. G
15269.0 lbs. M., 792.1 lbs. F,. Cl. DD
Formerly 5th Place
SIRE: LANGWATER AFRICANDER 57121
DAM: VEDA OF EDGEMOOR 112688

Through Her Sons
VEDA'S GOVERNOR OF LINCOLN 200664
by Hector of Greenway 105159
LINCOLN CRUSADER 213584
by Dolly's Foremost of High Rock 67827
LINCOLN LOYAL 251367
by Langwater Transition 210367

and Through Her Daughter
LINCOLN SPLITSILK 451465
by Dunwalke Rosebud's Butterfat 209245
10291.3 lbs. M., 487.8 lbs. F., Cl. GGG
On retest in EEE has averaged over 75 lbs. F. for first three months.

WILLORA FARMS

Presents . . .

Coldspring's Romulus Supreme 249454

His Sire: LANGWATER ROMULUS 227598 (herd sire, now in use at Coldsprings Farm). "Romulus" is by Langwater Merrymaker 166128, A. R. and out of Langwater Country Flower 204359, 15106.3 lbs. M., 790.4 lbs. F., Cl. A. (Her daughter "Blossom" sold for $4,500, her grandson, "Grandee" for $6,000).

His: Dam: COLDSPRING'S KATHERINE 254215, A. R., 13339.0 lbs. M., 681.3 lbs. F., Cl. DD (A daughter of Cosquay's Foremost 128093, A. R.

The 'SUP'REME" calves are most promising and we are pleased with his get.

Write for price and pedigree on a "SUPREME" herd sire.

Our herd will be on test in the ADVANCED REGISTER HERD TEST

ACCREDITED CERTIFIED BANG'S FREE

W. S. NELSON

Onancock, Virginia

BIRCHFIELD FARMS

Continuing Our Policy of Line Breeding

We plan to use **LANGWATER JUBELO 257536**, on the daughters of LANGWATER MODELER 227623.

JUBELO is by Langwater Grandee 227277, first prize 2-year-old and reserve Grand Champion at the 1937 National Dairy Show. "Grandee" is by Langwater Merrymaker 166128, A. R., a son of Langwater Valiant 51868, A. R., and Shuttlewick Queen of Joy 129737, 15803.4 lbs. M., 778.1 lbs. F., Cl. A. "Grandee" is out of Langwater Country Blossom 307376, 15080.5 lbs. M., 729.9 lbs. F., Cl. AA. She is by Langwater Pharaoh 98719, A. R., and out of Langwater Country Flower 204359, A. R., 15106.3 lbs. M., 790.4 lbs. F., Cl. A.

JUBELO is out of Langwater Queen of Mirth 424727, A. R., 13318.7 lbs. M., 629.2 lbs. F., Cl. FF. "Queen of Mirth" is by Langwater Pharos 197467 and is out of Langwater Queen of Joy 307375, a daughter of Langwater Valiant 51868 and Shuttlewick Queen of Joy 129737, with a record of 14339.7 lbs. M., 658.5 lbs. F., Cl. G.

JUBELO combines popular blood lines with inherited type and production. Study the ancestry—look at the records—then consider booking your order for a **JUBELO** son out of a MODELER daughter.

JUBELO'S 7 nearest dams average 15643.0 lbs. M., 759.0 lbs. F.

ACCREDITED . . . NEGATIVE

LAWRENCE GRINNELL, Prop. Address: D. N. MCLEOD, Mgr.

South Dartmouth, Massachusetts

BROADVIEW GUERNSEYS

"Valiant" • "Majesty"

Present . . . **Majesty's Sovereign 206528**

Sire: MAY ROYAL'S MAJESTY 117245
Dam: AGGIE'S PRIDE OF HIGH ROCK 140985
15056.9 lbs. M., 768.2 lbs. F., Cl. G.
3 A. R. daughters average 649.9 lbs. F., all immature.

Foremost Peerless 245201

Sire: MAJESTY'S FEARLESS 185651
Son of May Royal's Majesty 117245
Dam: SUPERB'S HONORIA 346267
13030.4 lbs. M., 696.8 lbs. F., Cl. F.

We are using "FEARLESS" and "SOVEREIGN" on the daughters and granddaughters of LANGWATER DARNLEY 100891, A. R. (Langwater Valiant 51868, A. R.—Upland's Mary 93170, A. R., 10929.9 lbs. M., 619.6 lbs. F., Cl. G). "Darnley" is sire of 24 A. R. daughters with records up to 702.9 lbs. F., Cl. B, and is the sire of Darnley's Snow Queen 366829, A. R., senior and grand champion, New York State Fair, Eastern States, New Jersey, Reserve National Dairy Show.

Offer . . . . Promising young bull calves from "Darnley" daughters and granddaughters and sired by MAJESTIC SOVEREIGN 206528 and FOREMOST PEERLESS 245201.

Write for Price and Pedigree

JULIA RHODES **Broadway, Virginia** MR. AND MRS. CLARENCE WHISSEN

125 Head - 42 on Advanced Register Herd Test

Churn Creek Farms

WORTON, MARYLAND

WAYNE JOHNSON, *Owner* - Address - A. M. GOEDECKE, *Herdsman*

Herd Sires

MAYWICK'S ARISTOCRAT 238695
Sire: MAYWICK 217857, a promising Mixter Hardwick 107510 son out of Master Fred's May-time of Bdk. 274611, 16010.5 lbs. M., 857.1 lbs. F., Cl. D.
Dam: HARDWICK'S BLOOM 256715, a 548.0 lbs. F., Cl. E daughter of Mixter Hardwick 107510, outstanding son of Mixter Faithful 101637, A. R.

GREEN MEAD'S PEARL KING 250826
Sire: LANGWATER KING OF THE MEADS 196128, A. R.
(18 A. R. daughters average 605.6 lbs. F., all immature.) He is by Langwater Pharaoh 98719, A. R., and out of Langwater Queen of the Meadow 210364, 731.7 lbs. F., Cl. D daughter of Langwater Valiant 51868.
Dam: GREEN MEADS THEDA PEARL 349031
14367.5 lbs. M., 745.3 lbs. F., Cl. A
A daughter of Coventry Theda Bara 161821.
4 A. R. sons, 5 A. R. daughters.

FOREMOST CROWN PRINCE 254678
Sire: ROYAL SUPREME 137088, A. R.
29 A. R. daughters including Supreme's Janice 356072, 2nd place BB with 20012.5 lbs. M., 942.4 lbs. F., (Mixter May Royal 65203—Follyland Nancy 52457).
Dam: MIXTER GOLDEN CHARM 151351
A 615.9 lbs. F., Cl. A daughter of Langwater Mixter 69311 and Yeoman's Mixter Charm 73194.

FOREMOST SUPERO 260091
Sire: FOREMOST PRE-EMINENT 221531
(Royal Supreme—La Noce's Beda of Island Farm 101480).
Dam: SUPERB'S FAITHFUL 410579
17363.3 lbs. M., 931.5 lbs. F., Cl. CC
(Foremost's Superb-Mixter Faithful)

Royally bred foundation females by

MIXTER HARDWICK 107510
Sire: Mixter May Royal 65203, A. R.
Dam: Mixter Faithful 101637, A. R.

HELEN'S ROYAL OF HILL GIRT 206809
Sire: Langwater Mary's Royal 82716
Dam: Helen of Hill Girt 75411

MAYFLOWER'S SUPREME 206527
Sire: Royal Supreme 137088
Dam: Mayflower's Fawn Face 92475

ROYAL SUPREME 137088
Sire: Mixter May Royal 65203
Dam: Follyland Nancy 52457

Churn Creek is line breeding the "Best to the Best"

Excellent Herd Sire Prospects for Sale

Corner Hill Guernsey Farm

Our herd consists of 50 head of pure bred Guernseys.

HERD SIRES:

PINEWOODS NORTHERN CZAR 223847
SIRE: FOREMOST CZAR 206533. Six nearest dams ave. 800.6 lbs. F. DAM: CAUMSETT NORTHERN THELMA 313622, A. R., 485.1 lbs. F., Cl. G. This bull was recently sold to the Fort Dodge Creamery Co. of Fort Dodge, Iowa, and was exhibited at numerous shows. His winnings include: Grand Champion bull, Missouri State Fair, 1938; 2nd prize 3-yr.-old, Dairy Cattle Congress, 1938; 3rd prize 3-yr.-old, National Dairy Show, 1938.

MONARCH'S ALEXANDER 264376
SIRE: MONARCH'S BLUEBELL BOY 152102. Wisconsin's High Index Bull. DAM: MONARCH'S LADY JANE 364311, A. R., 528.0 lbs. F., Cl. G. 3 records, C. T. A., 305-day, 2-time milking basis, 8464.0 lbs. M., 492.0 lbs. F.

We have bulls to offer by Czar out of good producing dams. Our 1938 herd average is 405.3 lbs. F.

ANTON O. BERGE & SON
Valders, Manitowoc County, Wisconsin

ACCREDITED NEGATIVE

EAST LYNNE FARM

SENIOR SIRE:

Holliston's Laddie 146329, A. R.

A grandson of { Langwater Foremost 39191, A. R. / Beda's May King 11893, A. R.

JUNIOR SIRE:

Eden Hill Hollistar 248345

Rich in the blood of Langwater Holliston 28055, A. R.

Farm located in the center of Manitowoc County, Wisconsin, on State Highway 148, 3 miles south of Cato on U. S. 10.

HERD ON A. R. TEST

Elton W. Morgan **Cato, Wisconsin**

LINE BRED

on popular Langwater blood lines

FOR SALE

Herd Sires of Serviceable Age

by

FRANCHESTER SEPOY 191331, A. R.
3 nearest dams average 732.7 lbs. F.
Sire: Langwater Shah 97043
Dam: Shuttlewick Sultana 137350
(A 704.5 lbs. F., Cl. D granddaughter of Langwater Warrior 26509)

COVENTRY MODEL 211131
3 nearest dams average 721.1 lbs. F.
Sire: Langwater Coventry 199099
A son of Langwater Merrymaker 166128
Dam: Coventry Honoria Lustre 322062
(A 591.9 lbs. F., Cl. F, daughter of Langwater Sheen 70301.)

CESOR PHAROS MAGNET 251211
7 nearest dams average 743.4 lbs. F.
Sire: Langwater Pharos 197467
A son of Langwater Pharaoh 98719
Dam: Maherwood Diana 349654
(A 660.2 lbs. F., Cl. G granddaughter of Langwater Africander 57121.)

Let us help you select your next herd sire out of A. R. dams or dams now on Advanced Register Herd Test.

Priced To Sell

ACCREDITED FOR T. B. — BANG'S FREE NO. 550

Dr. Joseph B. Kleinhans Owner — **L. W. Petersen** Manager

HERBSTER Bayfield County WISCONSIN

GREAT HOPES FARMS

Centreville, Maryland

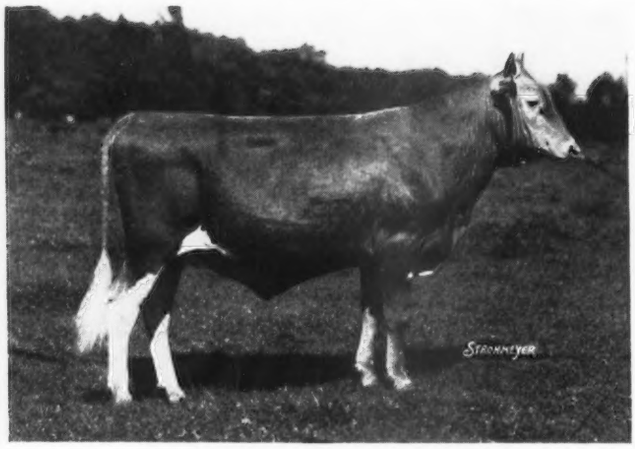

HERD SIRE:
BRIGHT LAD'S REGULUS 219883
Sire: HARDWICK'S BRIGHT LAD 180929, A. R.
Dam: AUGUSTA'S PRIDE OF WILLOW HILL 132611, A. R.
15921.6 lbs. M., 848.1 lbs. F., Cl. A
Noted show cow, Senior and Grand Champion, Trenton, N. J., 1930. 1 A. R. daughter
15 daughters of Regulus to be tested.

In 1935 Gordon Hall was engaged to select a foundation herd. He purchased 8 head of heifers from Locust Grove Dairies. They have proved their worth.

Our herd is on continuous A. R. herd test; our "Content" family is coming to the forefront. Supreme's Content 409608, foundation cow, is the State Champion in Cl. DDD.

Our junior herd sire, *Great Hopes Maywick 259308*, is by Maywick 217857 and out of Hardwick's Elsie 409600 with a record of 6651.4 lbs. M., 328.1 lbs. F., Cl. GGG.

We will be glad to show our line bred Mixter Hardwick Guernseys.

S. R. HATCHETT, *Owner* — CHARLES P. ENGLAND, *Manager*

WARD ACRES GUERNSEYS

For Sale...

Sons of Foremost Don 227831

"Don" carries an exceptional amount of production on both sides of his pedigree. He is out of that great cow, Valor's Belinda 194046, A. R., whose 7 A. R. records average 12458.3 lbs. M., 662.5 lbs. F. "Belinda" is a full sister to Valor's Charity 187201, A. R., whose seven years of production average 13126.8 lbs. M., 687.1 lbs. F.

FOREMOST'S BELL BUOY 117666, A. R., is the sire of "Don" and again represents production for he was by Langwater Foremost 39191, A. R., and out of that great cow, Bell Buoy's Violet of City View 77018, A. R.

Every animal at Ward Acres is descended from two great cows, ALBAMONT EYEBRIGHT 107041 and ST. AUSTELL DAFFODIL 84890.

The sons of "Don" for sale are out of daughters of Nelson of Ward Acres 116841, A. R., that was sired by Albamont Defender 91073, A. R., and out of St. Austell Daffodil 84890, A. R.

At present we are using the two: Foremost Don 227831 and Bournedale Gentleman 208541 that is by His Majesty of Bournedale 194262 and out of Bournedale First Lady 300119.

Half of Herd descended from this cow

ST. AUSTELL DAFFODIL 84890
20491.1 lbs. M., 935.0 lbs. F., Cl. A. Former horlder of World's record for 5 records.

Write for price list or better still, when attending the Fair, visit our herd that may be reached within forty five minutes.

T. B. Accredited — *Bang's Certificate 94*

WARD FOUNDATION CORP., New Rochelle, New York

ROBERT NELSON, *Manager* — HERMAN COLE, *Herdsman*

See . . .

Oven Guernseys

Complete records on all cows since the establishment of the herd.

Choice females and males usually available.

Cherub - May Rose - Blood Lines

T. B. Accredited 400544 — State Bang's Free 1150

Jerry Oven Guernsey Farm

6 Miles North of Enid, Oklahoma - U. S. 81

Helen C. Oven, Owner — Earl Geurkink, Manager

Sunny Slope Farms

Our herd is based on that grand old cow
CLAUDIA OF MILLAY'S HOMESTEAD 87484
15145.6 lbs. M., 802.8 lbs. F., Cl. AA
Maine State Champion

"Claudia" is the dam of our herd sire:
SUNNY SLOPE JIGGS 242026
by a good son of Langwater Africander 57121,
FELLOWSHIP SAM'S AFRICAN 197196

Breeding Stock for Sale

RUSSELL T. LATSHA — Spring City, Pennsylvania

GERAR GUERNSEYS

T. B. Accredited 933987 -: Maryland State Bang's Free 25

Founded 1889

HERD	SIRES
Hill Girt Troy 236445	Noranda 108708, A. R. Helen of Hill Girt 75411 11684.8 M., 610.7 F., Cl. AA 15194.8 M., 751.9 F., Cl. A
Broadland Raider 217901 (2 daughters on test)	Green Meadow Ambition 146344, A. R. Green Meadow May Wort 324925, A. R. 12190.0 M., 635.7 lbs. F., Cl. G
Gerar Herald 3d 245673 (double grandson of Langwater Herald 79777)	Gerar Herald 178528 Gerar Tina 2d 470987 2nd prize Aged Cow, Ill., Minn. 5th, N. D. S., 1937
Langwater Charmer 254705	Langwater Countryman 200171, A. R. Langwater Charm 373696, A. R. 13208.4 M., 700.2 F., Cl. D
Gerar Pioneer 258990	Gerar Crusader 123045, A. R. Gerar Lady Clare 480123, A. R. 337 days, 10390.8 M., 565.16 F., Cl. F.

Our females have always been noted for their shapely udders and we feel that the present generation is enhancing that reputation.

LOUIS MCL. MERRYMAN
LOUIS MCL. MERRYMAN, JR.
JOHN B. MERRYMAN

Sparks, Maryland

Chesterbrook Farm Guernseys

BERWYN ✦ Chester County ✦ PENNSYLVANIA

Offering Young Bulls and Heifers For Sale

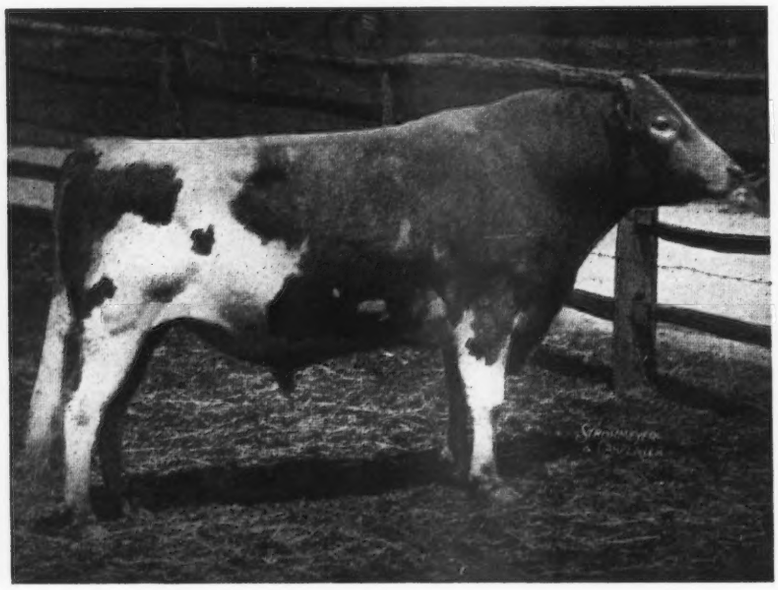

Now
an A. R. Bull

◀ Rilma's Cathedral Rose's King 177171

Maternal brother to Cathedral Rosalie 334299

23714.5 milk, 1212.1 fat, Class A

Sire: KING'S ADVOCATOR 126310, A. R.

Dam: RILMA'S CATHEDRAL ROSE 213339

18331.7 milk, 913.4 fat, Class C

4 A. R. daughters Ave. 820.0 lbs. F.

First five A. R. dams to complete their requirements

	MILK	FAT	CLASS
Cathedral Rosabel's May 389286	14321.9	687.1	F
Cathedral Alta 389282	12238.3	699.9	F
Cathedral Rosabel's Rilma 421827	12208.8	650.4	GG
Cathedral King's Rilma-Belle 443171	12941.5	677.9	G
Cathedral Queen Rilma 436663	12723.1	731.4	FF
AVERAGE	12886.7	689.3	All Immature

Hill Girt Merry Nobleman 200622 ▶

Three-Quarter brother to Noranda's Milkmaid 266975, **19654.6—1155.8—A.**

Sire: NORANDA 108708, A. R., 35 A. R. daughters including Noranda's Milkmaid, second leading production cow of the breed.

Dam: MERRY NOBLE GIRL 211298 (1 A. R. son).

11131.5 milk, 668.1 fat, Class DD.

Hill Girt Merry Nobleman 200622, A. R.

(8 A. R. daughters)

including

	MILK	FAT	CLASS
C. F.'s Merriment 451912 (First daughter to complete record at farm)	13442.0	710.5	F
Marshallvale Noble Lady 439756	13889.3	583.9	GHI
Marshallvale Noble Dairymaid 439758	13607.1	572.1	F
Marshallvale Noble Fidelity 445679	11704.9	597.8	FF

"Here is an opportunity to select a future herd sire carrying the blood lines of the two leading production cows of the breed."

"By Their Records You Will Know Them"

Est. E. B. Cassatt, Owner *Fed. Accr. Cert. 284084 -:- Abortion Free Cert. 288* **Peter J. Boland, Manager**

It's The Females That Make A Bull!!!

Presenting...

Sires at LAKE DELAWARE FARMS backed by generations of outstanding female lines and inherited production and out of Class Leader Dams.

SENIOR HERD SIRES:

Wolfpen Repeal 212967

Sire: LANGWATER ASTOR 198385 (Langwater Pharaoh 98719, A. R.—Imp. Slogan's Lady Astor of Langwater 149219, 13018.1 lbs. M., 636.3 lbs. F., Cl. A). "Lady Astor" is the dam of 2 A. R. daughters with records as follows: 13413.0 lbs. M., 734.7 lbs. F., Cl. CC; 13264.1 lbs. M., 698.8 lbs. F., Cl. G.

Dam: WOLFPEN NANTILLY 258027
*11758.6 lbs. M., 731.5 lbs. F., Cl. FF
*6th place when made.
15672.5 lbs. M., 872.8 lbs. F., Cl. AA

A daughter of Langwater Claimant 60952, A. R.

The "Repeal" heifers are very promising. You, too, will be pleased with his get.

Cathedral Rita's Sequel 247041

Sire: SAUGERTIES ROYAL SEQUEL 159031, A. R.
(*19 A. R. daughters with 23 records average 13489.8 lbs. M., 707.1 lbs. F., 19 immature*) is a son of Shagbark's Dorothy 117764, A. R. *7th place when made, 18389.1 lbs. M., 823.4 lbs. F., Cl. D.

Dam: CATHEDRAL RITA 297777, A. R.
13849.2 lbs. M., 834.4 lbs. F., Cl. AA

"Rita" is a daughter of Langwater Sybarite's Caesar, 18 A. R. daughters with records up to 18331.7 lbs. M., 913.4 lbs. F., Cl. C.

JUNIOR HERD SIRE:

Line bred herd sire of Foremost blood lines.

Royal Superb 268335

Sire: FOREMOST PRE-EMINENT 221531, A. R., he by Royal Supreme 137088, A. R.

Dam: SUPERB'S FAITHFUL 410579
12981.6 lbs. M., 662.1 lbs. F., Cl. G
*17363.3 lbs. M., 931.5 lbs. F., Cl. CC
*Class Leader, 2nd place.
Again on retest and in 223 days has made 10786.0 lbs. M., 554.76 lbs. F., Cl. A.

Offering... LINE BRED HERD SIRES OF THESE BLOOD LINES Reasonably Priced ✓ Richly Bred ✓ FINE FEMALES FOR SALE ✓ Write For Prices and Pedigrees ✓ ✓ ✓ ✓ ✓ ✓ ✓

LAKE DELAWARE FARM

DELHI, NEW YORK

PETER G. GERRY
Owner

H. S. TAYLOR
Manager

Who Buys....

this showy Grandson of Langwater Africander 57121 ?

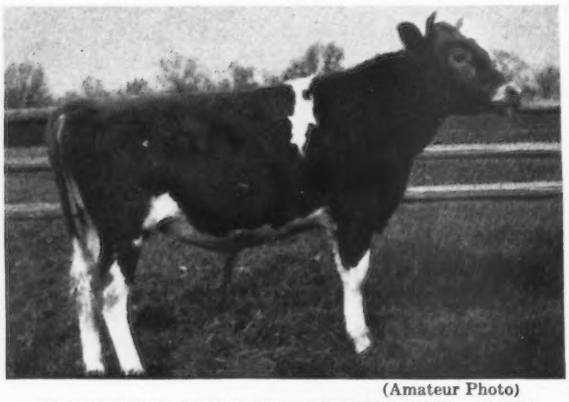

(Amateur Photo)

BLOSSOM'S GOLDEN MOONLIGHT 262383

Sire: LANGWATER PTOLEMY 205128
Now at Florham Farm

Dam: WARD ACRES GOLDEN BLOSSOM 260305
10196.9 lbs. M., 534.5 lbs. F., Cl. AAA
2nd 5-year-old cow, Far Hills, 1937

In the third generation his pedigree reads:

LANGWATER SHEIK 77112
11 A. R. Daughters
9 A. R. Sons
LANGWATER QUEEN OF THE EAST 70304
16980.4 lbs. M., 831.0 lbs. F., Cl. A

MAY ROSE MOONLIGHT 62054
1st 2-year-old bull, North Dakota, 1922
8 A. R. Daughters
JEAN DU LUTH CORONET 52816
20004.0 lbs. M., 952.3 lbs. F., Cl. AA
World Record when made—Class Leader

LANGWATER STEADFAST 31672
33 A. R. Daughters
33 A. R. Sons
LANGWATER QUEEN OF THE EAST 70304
16980.4 lbs. M., 831.0 lbs. F., Cl. A

CHERUB'S GLADIATEUR OF THE PRAIRIE 103742
1st Jr. yearling, National Dairy Show, 1925
GOLDEN BLOSSOM OF THE PRAIRIE 107078
16218.8 lbs. M., 770.9 lbs. F., Cl. A
1st 3- year-old, Iowa, 1923

Two Brooks Farm

Basking Ridge, N. J.

T. B. and Bang's Accredited

C. W. BAIRD
Owner

JOHN WOLFORD
Manager

No Painted Daisies--- the Dams of These Sires

PRINCESS' MAY ROYAL 117240, A. R.
34 daughters average 10826.9 lbs. M., 560.5 lbs. F., 32 in immature classes, 1 in triple letter.
Son of 1924 National Dairy Show Grand Champion, Mixter May Princess 124204, A. R., 15620.7 lbs. M., 779.5 lbs. F., Cl. A. A. 3 A. R. daughters average 11847.8 lbs. M., 629.8 lbs. F.

SUPREME'S CHAMPION 214194
5 daughters on test.
Sired by Royal Supreme 137088 and a son of the great Mayflower's Fawn Face 92475, A. R., 5 A. R. daughters average 12133.3 lbs. M., 688.9 lbs. F., all immature, two class leaders. She lived to be 17 years old.

*FOREMOST FAITHFUL FULFILLMENT 245195
Line bred son of the incomparable 19-year-old Mixter Faithful 101637, A. R., sired by her grandson. Her 5 A. R. daughters average 13583.7 lbs. M., 704.8 lbs. F.

*On lease from Emmadine Farm.

140 Foremost Bred Guernseys

CROCKER FARMS CORTLAND NEW YORK

G. H. CROCKER, Owner — FORREST MATHER, Manager

Rocky Hill Guernseys

for

PRODUCTION

●

Herd Sires in Active Service:

ROCKY HILL HOLLISTON BUTTERFAT 254728
Dam's Record—Cl. E, 775.7 lbs. F.
Cl. B, 961.2 lbs. F.

ADOHR BELL BOY 201552
Dam's Record—Cl. A, 819.2 lbs. F.

HAPPY KING LEAR 233699
Dam's Record—Cl. E, 567.2 lbs. F.
Cl. B, 748.5 lbs. F.

●

ROCKY HILL FARMS

EXETER — TULARE COUNTY — CALIFORNIA

Chestnut Ridge Farm

SENIOR SIRE

Franchester Sailor 201319, A. R.

The type, good udders and production records on his daughters are very satisfactory.

Sire: LANGWATER SHAH 97043, A. R.
A grandson of Langwater Steadfast 31672, A. R.

Dam: FRANCHESTER COUSIN 292723,A.R
A daughter of Green Meadow Constant 89353, A. R.

JUNIOR SIRE

Franchester Meadow Prince 250198

The uniformity and size of his calves out of Sailor daughters is very good.

Sire: BROADLAND MAY PRINCE 200586
A son of Green Meadow Coronation Prince 125281, A. R.

Dam: GREEN MEADOW MONITA 248794, A. R.
A daughter of Green Meadow Coronation King 109429, A. R.

T. B. and Bang's Accredited

WILLIAM ERF — BELLEVUE, OHIO

WALDORF FARMS

Home of

140 HEAD PURE BRED GUERNSEYS

T. B. ACCREDITED — BANG'S APPROVED

70 Calves born in 1938—45 Females

We now have 35 exceptionally fine daughters of our Senior Herd Sire:

DOUGLASTON LORD CONRAD 228236

Sire: Imp. Financier of Myrtle Place 166260, A. R.
Dam: Green Meadow Heroine 248801, A. R., a daughter of Green Meadow Coronation Prince 125281, A. R.

We recently purchased CORONATION IMPERIAL 257304 to use on CONRAD'S daughters:

Sire: Coronation Count 241114
Son of Green Meadow Coronation Prince 125281, A. R.

Dam: Green Meadow Fides 356031, A. R., a daughter of Green Meadow Coronation King 109429, A. R.

VISIT OUR FARMS ENROUTE TO THE WORLD'S FAIR

17 Miles from Albany—Route 20 or 9-E
4 Miles from Nassau or Valatie—Route 203

Bred and Open heifers—Young Bulls For Sale

OSCAR F. KINNEY, *Owner* — CLIFFORD E. GREENE, *Supt.*

CROASDAILE FARMS

44 Pure Bred Guernseys

ACCREDITED — BLOOD TESTED

Herd Sire

QUAIL ROOST MAXIM'S MAJESTY 201459
Son of High Point Prince Maxim 104016

Junior Sire

QUAIL ROOST CROWN PRINCE 270199
Located 2 miles north of U. S. Highway No. 70 on Hillandale and Fish Dam Roads.

JOHN SPRUNT HILL, *Owner* — D. E. TOWNSEND, *Manager*
DURHAM, N. C. — ROUTE 2 DURHAM, N. C.

WAKEFIELD FARMS

46 Pure Bred Guernseys

ACCREDITED — BLOOD TESTED

Herd Sire

QUAIL ROOST VALOR'S SON 215835
Son of Valor's Foremost 201831
Dam: Quail Roost Maxim's Daughter 376399
Located 1 mile south of N. C. Highway No. 91 3 miles west of Wake Forest, N. C.

JOHN SPRUNT, HILL *Owner* — S. O. RICH, *Manager*
DURHAM, N. C. — ROUTE 3 WAKE FOREST, N. C.

HILLANDALE DAIRY FARM

56 Pure Bred Guernseys

ACCREDITED — BLOOD TESTED

Herd Sire

CROAS DAILE'S GOLDENROD 252506
Son of Maxim's Golden Secret 160163

Junior Sire:

Croasdaile's Majesty's Royalist 264538
Located 3 miles west of Durham, ½ mile north of U. S. Highway No. 70.

JOHN SPRUNT HILL, *Owner* — F. E. OSBORNE, *Manager*
DURHAM, N. C. — ROUTE 2 DURHAM, N. C.

Sons in Prominent Herds

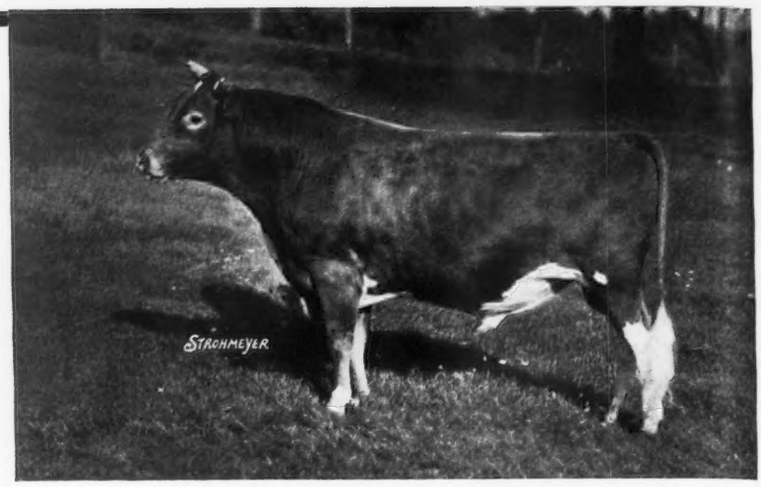

(Picture taken 3 years of age)

Douglaston Prince Royal 214096

SIRE: Imp. Financier of Myrtle Place 166260
DAM: Shuttlewick Mirth 129736

It is gratifying to know that the sons of Douglaston Prince Royal have been accepted and are in the herds of:

WETHERSFIELD FARM, DANVERS, MASSACHUSETTS
Wethersfield President 251630 by "Royal" and out of Lucy of Wood Homestead 277504.

FLYING HORSE FARM, SOUTH HAMILTON, MASSACHUSETTS
Flying Horse Farm Royal 250015 out of Alfalfa Farm Flute 442406 and by "Royal." Class Leader in GG and now on test making another class leading record.

CATAMOUNT DAIRIES, PITTSFIELD, NEW HAMPSHIRE
Catamount Royal Rider 249191 by "Royal" and out of Glenburnie Ida 296038.

SHELDEGREN FARM, GREENFIELD, MASSACHUSETTS
Alfalfa Farm Prince 234606 by "Royal" out of Alfalfa Farm Honeymoon 397740 (10290.8 lbs. M., 635.0 lbs. F., Cl. G.)

GUERNSEY GROVE, WAUKESHA, WISCONSIN
Kitchener Fearless 256064 by "Royal" and out of Gem of Kitchener 431887 with 12226.3 lbs. M., 683.1 lbs. F., Cl. FF.

JOHN M. REDPATH, ROCKVILLE, MARYLAND
Kitchener Royal Lad 259326, by "Royal" and out of Fifi of Kitchener 433805, with 12152.9 lbs. M., 664.9 lbs. F., Cl. F.

for sale...

We will have some good sons of Douglaston Prince Royal out of A. R. Dams. They are worthy of good homes. Write for pedigrees and prices.

ACCREDITED NEGATIVE

Kitchener Farm

Billerica, Massachusetts

R. B. HAYDEN, Owner A. C. BARNARD, Manager

Prairie Bloom Guernseys

JUNCTION CITY, OREGON

T. B. Accredited *Bang's Free*

60 GUERNSEYS 60

HEADED BY

Our Senior Herd Sire:
WANDAMERE CEDRIC'S RADIANT 238021
Sire: CHICONA CEDRIC 125480
Dam: MARY LOU OF OLYMPIA 227204

Our Junior Herd Sire:
CHICONA BAYARD 231075
Sire: CHICONA BELMONT 104979
Dam: BUTTERNUT OF CHICONA 204142

Production

30 Cows average 450.44 lbs. F., on C. T. A. test during 1938. 11 Cows on triple letter test with records from 500 to 625.3 lbs. F., Cl. AAA.

Offering

Bull calves and a limited number of females.

Write for price and pedigree

C. W. BOND & SON A. S. MOWBRAY, *Manager*

There's Production in His Daughters

SAUGERTIES ULTRA MONARCH 77702

24 A. R. daughters average
12167.2 M., 645.8 F., 8 Mature Records, 5 A. R. sons

Among the daughters are three Class Leaders: **Maple Lane Monarch's Genesta 254303**, 4th place in Class AA with 18334.4 M., 968.8 F., former Class Leader in E with 14781.9 M., 811.7 F.; **Maple Lane Monarch's Jacquelin 267937** that holds 9th place in Class F with 14725.8 M., 794.0 F., and **Maple Lane Monarch's Fashion 341461**, 4th place Class C and 3rd place Class CC with 16085.3 M., 926.5 F., and **Maple Lane Monarch's Lucky 371555** that holds 6th place in Class BB with 16432.1 lbs. M. and 871.0 lbs. F.

Sire: **Ultra May King 27600, A. R.**
44 A. R. daughters and 24 A. R. sons

Dam: **Princess May Rose 58906, A. R.**
12270.2 milk, 688.4 fat in Class C

Bull Calves from Worthy A. R. Cows For Sale

Herd Federally accredited and New York Abortion Free Herd No. 171

MAPLE LANE FARMS

Kingston, New York

A. H. Chambers, Owner T. J. Doyle, Manager

BAYVILLE FARMS, LYNNHAVEN, VIRGINIA

Present Their Senior Herd Sires

450 Head

CAUMSETT CHAMPION 136679, A. R.
First 5 A. R. daughters average 10714.6 lbs. M., 552.7 lbs. F., one FF, two GG, one G, one C.
Sire: Langwater Jethro 114977, A. R.
14 A. R. daughters with 17 records average 11348.4 lbs. M., 590.7 lbs. F.
Dam: Brooklandwood Lady Love 124574, A. R.
11462.7 lbs. M., 595.6 lbs. F., Cl. A, dam of 1 A. R. son.

MAXIM'S HERMES OF QUAIL ROOST 198772, A. R.
First 5 A. R. daughters average 10174.6 lbs. M., 524.8 lbs. F., two F, two FF, one E.
Sire: High Point Prince Maxim 104016, A. R.
60 A. R. daughters, 81 records ave. 10742.5 lbs. M., 575.6 lbs. F., 66 in immature classes.
Dam: Quail Roost Primrose Christine 289415
12292.6 lbs. M., 599.1 lbs. F., Cl. G. Dam of 1 A. R. daughter, Quail Roost Maxim's Christine 374884, 12855.4 lbs. M., 660.8 lbs. F., Cl. CC.

QUAIL ROOST ILLUSTRATOR 215832
Owned jointly with Quail Roost Farm, Rougemont, N. C.
Sire: Caumsett Taxpayer 145444, A. R.
26 A. R. daughters, 32 records ave. 10089.8 lbs. M., 530.2 lbs. F., 27 in immature classes.
Dam: Maxim's Patience C. 292535, A. R.
17142.0 lbs. M., 796.3 lbs. F., Cl. AA.

450 Head

Visitors always welcome—Sons of this breeding available. Write today for our bull list. We have some especially promising line bred Maxims of popular Quail Roost blood lines.

ACCREDITED - NEGATIVE

C. F. BURROUGHS, Owner W. C. COOK, Herdsman E. C. TURNER, Manager

BUTTERTON FARM

Bull Calves for Sale out of

● SANTA CRUZ BUTTERFAT GOVERNOR 231775

Sire: Butterfat Flower Boy 163219

Dam: Santa Cruz Holliston Beauty 344685, C. T. A. record of 11217 lbs. M., 515.4 lbs. F., Cl. E., in 10 Mos.

● SANTA CRUZ HOLLISTON HONOUR 209771

Sire: Holliston Royal of Rockingham 154687

Dam: La Begonia of Santa Cruz 153811 12669.2 lbs. M., 655.4 lbs. F., Cl. A

All cows in herd on Advanced Register herd test.

Butterton Guernsey Farm

W. B. DOTY

Fresno -:- California

SAN CARLOS DAIRY

"Consecutive Records" - "Practical Methods"

Our Senior Herd Sire:
CORONATION KING COMET 230719

Sire: GREEN MEADOW HORNET 189962
First 4 A. R. daughters average 13472.5 lbs. M., 641.4 lbs. F. (A son of *Green Meadow Coronation King 109429* and out of Green Meadow Hopeful 238319, 11438.5 lbs. M., 631.5 lbs. F., Cl. A).

Dam: GREEN MEADOW JOAN 349479
18894.7 lbs. M., 854.5 lbs. F., Cl. A.
Highest tested daughter of Green Meadow Coronation Prince 125281, A. R.

Our Junior Herd Sire:
GAYHEAD'S MONITOR 256081

Sire: GREEN MEADOW MONITOR 196249
(A son of Green Meadow Coronation Prince 125281, A. R., and out of Green Meadow Monita 248794, 12397.6 lbs. M., 614.1 lbs. F., Cl. G, 15695.8 lbs. M., 782.4 lbs. F., Cl. C.)

Dam: MOLLIE OF GAYHEAD 410789
A daughter of Green Meadow Clinker 140236, that is a son of Green Meadow Coronation King 109429, A. R.

Line bred herd sires of popular Green Meadow blood lines available. Write for price and pedigree.

PETAN INVESTMENT CORPORATION, Owner

CLARENCE M. REED, *Herd Manager*

Santa Barbara, California

WHEN MOTORING IN THE FAR WEST...

plan now to visit MIDDALE GUERNSEY DAIRY, on the main Pacific Highway, 7 miles due north of Vancouver, Washington. Home of

Fanny's Winner of Middale 184739

RAISED AND OWNED AT MIDDALE

Grand Champion, Pacific International, 1938.

Junior Champion, Pacific International, 1931.

Grand Champion at Oregon State Fair, 1932, 1934, and Western Washington, 1933.

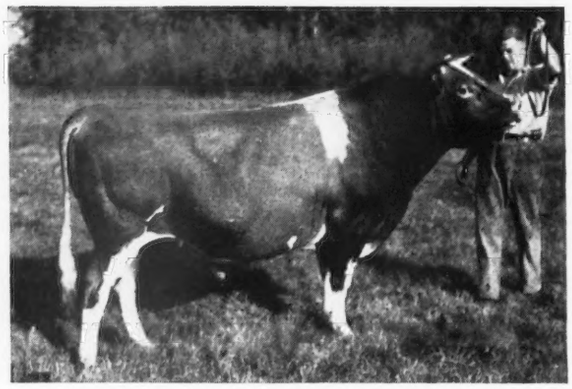

1st Prize Yearling
1st Prize 2-yr. old
1st Prize 3-yr.-old
1st Prize 4-yr.-old
1st Prize aged bull, and member of 1st prize senior get, Pacific International Exposition, Portland.

Half-brother to Grand Champion cow, Pacific International, 1938.

Other Sires in use this year:

CORONATION WESTERN LAD 228922, reserve champion, Pacific International, son of Green Meadow Coronation Prince 125281 and of Aiyukpa L. Coronet 296328, 641.1 lbs. F., Cl. G.

DOUGLASTON LORD ALEXANDER 216612, son of Imp. Financier of Myrtle Place 166260, A. R., and of Imp. Ninette of Grand Rue 304500, 552.2 lbs. F., Cl. FF.

HILLTOP BUTTERFAT COUNT 218620, son of Hilltop Butterfat 192473, that is a son of Imp. Hilltop Butterfat's Clara 160768, world record, Cl. AAA, and out of Hilltop Butterfat Maid 265849, 2 class leader records, 614.0 lbs. F., Cl. FFF, and 652.9 lbs. F., Cl. BBB, a half-sister to "Clara."

All cows on two-time milkings, triple letter herd test, some with 3 A. R. records. Young bulls, cows and heifers for sale.

Write ARTHUR MOULTON, *owner and manager* - - Mail address: RIDGEFIELD, WASHINGTON

Year after Year...

The daughters of **Langwater Uhlan** 155413, A. R., continue to demonstrate their ability for persistent production.

One of Three
Full Sisters
all by
Langwater Uhlan
and out of
Fern Crest Cherub Daisy
205524, A. R.
3 A. R. daughters average
10505.8 lbs. M., 542.6 lbs. F.

The full sisters include Meadow Vista Daisy 347413, 10864.4 lbs. M., 556.4 lbs. F., Cl. G., Uhlan's Cherub Daisy of M. V. 377091, 12585.5 lbs. M., 621.0 lbs. F., Cl. F.

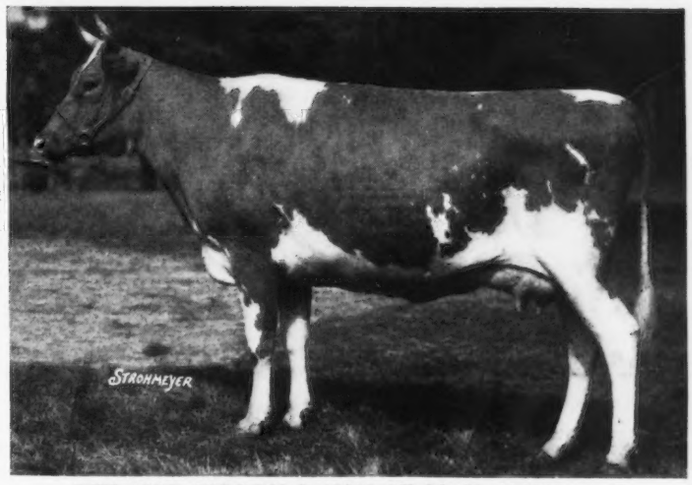

UHLAN'S GOLDEN DAISY OF M. V. 399860, A. R.
9385.4 lbs. M., 479.5 lbs. F., Cl. FF
11424.1 lbs. M., 616.2 lbs. F., Cl. DD
11023.9 lbs. M., 606.18 lbs. F., Cl. AA, 330 days

Write for prices of a Valleywood Valiant Warrior son and out of one of these Meadow Vista Families of proved ability.

Federal Accredited for T.B. — *State Accredited for Abortion*

F. B. RAWLINGS, *Owner*

Meadow Vista
SANDERSVILLE, GEORGIA

L. A. MARCHMAN, *Herdsman*

Walnut Valley Guernseys

Line bred to IMP BORDER RAIDER

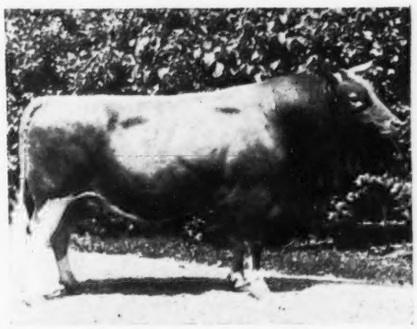

IMP. BORDER RAIDER 22243

Many of our foundation cows trace 8 to 10 times to this great bull.

Also outstanding in the herd today are the get of FRIENDSHIP CHAMPION 206906 that is out of Friendship K. Belle 245480, 13576.1 lbs. M., 638.7 lbs. F., Cl. EEE, Class Leader, 5th place; 15042.4 lbs. M., 701.8 lbs. F., Cl. AAA, Class Leader 9th place, and Friendship Climax's Royal Lad 221576, A. R., that is out of Friendship R. Ultra Emerando 276079, 12054.5 lbs. M., 527.1 lbs. F., Cl. GGG, former Class Leader.

At present we are using LINDYWICK 245487, son of Mixter Hardwick, one of the outstanding sons of Mixter Faithful. His get are young but very promising.

As our herd increases, we have cows, heifers, and bull calves for sale.

Wm. H. Hutchison & Son

Walnut Valley Farm
WEST ALEXANDER, PENNSYLVANIA

Meredith Farm
Topsfield, Mass.

This is your invitation to drop in and visit us at any time. It will be a pleasure to show you our cattle.

Topsfield is 19 miles north of Boston on U. S. Route 1.

FEDERAL ACCREDITED No. 100286
MASSACHUSETTS ABORTION FREE No. 13

E. WIGGLESWORTH
Owner

H. M. CLARK
Manager

1918 - 1930

ALCLUYD GUERNSEYS

21 years of our breeding have built a small herd of intensely bred May Rose Guernseys, strong in the blood of Langwater Steadfast 31672, A. R.

Our Herd Sire:
ALCLUYD PEARL 2d'S PEERLESS 259702, A. R.
is a son of that great cow, Alcluyd Pearl 2d 472998, 11223.0 lbs. M., 605.4 lbs. F., Cl. EE, 11373.8 lbs. M., 595.1 lbs. F., Cl. GHI. "Pearl is a double granddaughter of Green Meadow Fearless 89615, A. R., a son of Langwater Steadfast.

His sons will be available—all out of A. R. dams—bred on the farm. Write now and place your order.

ACCREDITED 380205 — GRACE G. RYDER, DEVON, PENNSYLVANIA — NEGATIVE 906

NEW YORK WORLD'S FAIR

CAUMSETT FARM, also on Long Island, is twenty-five miles from the Fair Grounds.

Visit with us and see the

Caumsett Bulls of Tomorrow

MARSHALL FIELD **100 ACCREDITED GUERNSEYS** **JOHN S. CLARK**

CAUMSETT FARM GUERNSEYS

HUNTINGTON LONG ISLAND NEW YORK

A Few of the 450 Head of Guernseys in the Herd

We Have Production For Sale

100 Records Completed Average 12294.3 lbs. M., 593.3 lbs. F.
50 Records Completed Average 13512.2 lbs. M., 626.6 lbs. F.

All Cows Going on Test as They Freshen

Ten Highest Records Average 15077.3 lbs. M., 722.1 lbs. F.

	Milk	Fat	Class	
Marilea Gay Boy's Netoria 344688..	15762.0	766.8	A	
Princess Rose of Lyndell 371698....	14540.5	759.2	C	
Ideal's Emperor's Susie 454010.....	15527.1	742.9	DD	Unofficial
Spotswood's Miriam 217794..... (Made at 11 Years)	16209.7	741.1	A	
Princess Rose of Lyndell 371698....	14412.9	728.3	AA	
Marilea Gay Boy's Netoria 344688..	15569.1	722.2	A	Unoffical
Pleasant Plains Lettie 421088.....	14521.7	721.9	C	
Cherub Helen of Sunnyside 303410.	14122.9	680.4	A	
Pine Bluff Lady 458996.....	14463.1	680.0	AA	
Rosebud's Whiteface 269911.....	15678.7	679.5	A	Unofficial

IDEAL GUERNSEY FARMS **AUGUSTA, NEW JERSEY**
JACOB TANIS, Owner

Federal Accredited *Bang's Approved No. 1149*

BIRCH BRAE FARMS

present

"MAXIMS"

THROUGH OUR AGED SIRE

Collection's Maxim 126002, A. R.
9 A. R. daughters average 7599.7—380.8
Whose daughters are bred to our Junior herd sire

Langwater Collection 102130
6 A. R. daughters average 11899.7—597.6—6 immature
2 A. R. sons

Daughter of Maxim of Linda Vista with 603.8 in G

Pyrex 220600

Boumedale Rex 159247
1 A. R. son, 29 A. R. daughters average 11201.6—542.1—34 in immature classes, 7 triple letter

Granddaughter of Maxim of Linda Vista 42270 and Langwater Africander 57121

"CORONATIONS"

BY OUR SENIOR SIRE

Coronation Forester 231556
Senior and grand champion at several fairs, including Vermont, 1938.

Green Meadow Coronation Prince 125281
30 A. R. daughters average 11697.9—596.8—33 in immature classes, 1 triple letter; 3 A. R. sons

Green Meadow Fides 356031, A. R.
557.5 lbs. F., in 293 days in Cl. AA. She by Green Meadow Coronation King 109429

13 daughters in herd
26 cows bred to him

Have produced type and quality that has been highly regarded by the judges at four large fairs in 1938 in Junior Classes.

We will welcome you at Jonesville, N. Y.

DR. J. R. MacELROY
DOUGLAS R. MacELROY } *Owners*

BROADLAND GUERNSEYS

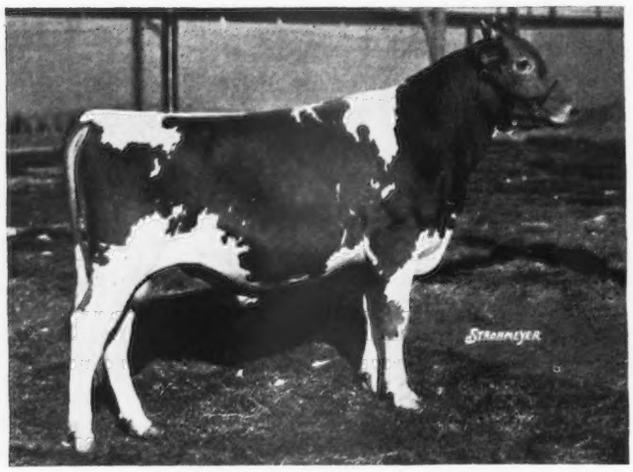

Meet the Baron

Broadlawn Baron 232361
"A show winning son of a Champion"
First prize calf and Junior Champion at the National, 1936.

His Sire: BROADLAND BORDER KING 198142, A. R.,
Senior and Grand Champion, Bryn Mawr, Pa., Show, 1934;
Maryland State Fair, 1936, National Dairy Show, 1938.

"Border King" is by Green Meadow Coronation King 109429, A. R., and out of Green Meadow Beatrice 226338, A. R., 12266.4 lbs. M., 670.4 lbs. F., Cl. E.

His Dam: BROWNLIE ULTRA BEGONIA 362599
11476.6 lbs. M., 514.9 lbs. F., Cl. G
13327.3 lbs. M., 633.0 lbs. F., Cl. AA

Congratulations to Robert D. Musser, Circleville, Ohio, on his selection of Broadland Baronet 268739, full brother to Broadland Baron, as his herd sire.

At Present we have 16 daughters. 40 cows are in calf to him.

Offering "Baron" sons out of A. R. cows.

Write for our bull list. Some especially attractive "Baron" sons now available.

BROADLAND GUERNSEYS - Queenstown, Maryland

THOMAS MARSALIS, Owner
JAMES T. GIBSON, Manager

"My Lord's Gift Farm"

BLOOD TESTED
FEDERAL ACCREDITED

TYRCONNEL FARMS

[Near Knoxville, Maryland, one mile West of Main Highway, Frederick to Harper's Ferry]

...Pure Bred Livestock...

ABERDEEN ANGUS • PERCHERONS • GUERNSEYS

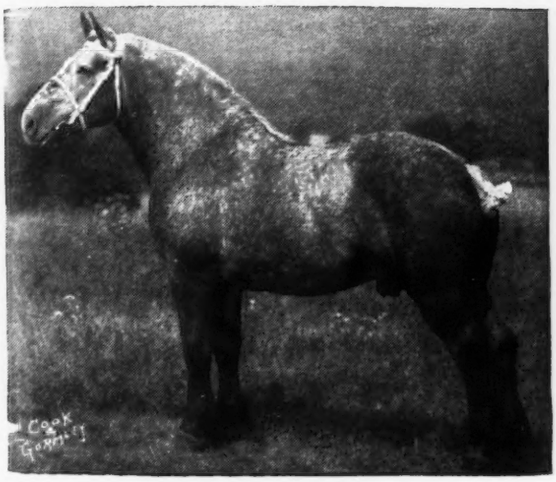

IMP. LANGEAIS 201333 (223374)
SENIOR SIRE
Won 1st Prize Nogent-le Rotrou, 1935
1st Prize Alencon, 1936
1st Prize (First-First) Paris, 1935, 1936.
His get won first, second, fourth and fifth prizes Frederick Fair, 1938

We have for sale this spring the following animals:

PERCHERON STALLIONS

Tyrconnel Hesitate 232414, foaled May 2, 1937. Sire, Astrologue 189188 (156897). Dam, Blanche Carnation 215142.

Tyrconnel Cla Hovah 23416, foaled May 17, 1937. Sire, Astrologue 189188 (156897). Dam, Cla Hobah Queen 206419.

ABERDEEN ANGUS BULLS

Zar 8th of Ada 509337, calved March 2, 1936. Sire, General of Ada 483257; Dam, Zara 6th of Ada 461217.

Andelot Blueblood Lad 477306, calved Oct. 1, 1933. Sire, Black Lad of Sabin 439717; Dam, Blue Ribbon Lady 22d 351908.

We have get of the above sires to show.

Tyrconnel Revolution 541049, calved Sept. 10, 1937. Sire, Revolution Blackcap 413704; Dam, Blackcap 25th of Page 488120.

Our senior Guernsey sire is Dunwalke La Fleur's Governor 166850 and junior sire, Moughton Prince 202649.

At present we are reserving Percheron fillies and Guernsey heifers to stock our own farms. We expect to have **Stallion colts** by Langeais and **bull calves** by Dunwalke La Fleur's Governor and Moughon Prince **for sale this spring.**

The best way to size up our offerings is to pay us a visit and look them over.

TYRCONNEL FARMS, *Knoxville, Maryland*

Phone for appointment—Brunswick 3391, GEORGE CHRISTIE, Manager

Hazelwood
GUERNSEYS

"Combine the Best of Island and American Blood Lines"

IMP. BETSEY'S EMBLEM 126428, A. R.

THE FOUR CORNERSTONES OF THE HERD ARE:

1. **Imp. Governor II of Les Grantes 45452, A. R.**—Better than a half brother to Governor III of Les Grantes, one of the blood lines that is being successfully followed at Hilltop Farm. "Governor II" has 20 A. R. daughters.

2. **Gallant Cavalier 83960, A. R.**—A double grandson of the great Langwater Cavalier. He now has 34 A. R. daughters, and was selected by the Bureau of Dairy Industry to head their herd at the Pontiac Station near Columbia, S. C.

3. **Imp. Betsey's Emblem 126428, A. R.**—A great grandson of Governor III of Les Grantes, and a half brother to Imp. Charmeuse of Ponchez 253818, A. R., only Imported 1000-lb. Fat cow of the breed. "Emblem" is still in active service in our herd today. He has 21 A. R. daughters.

4. **Rockingham Cestrian 243520**—A line bred Holliston with an infusion of Clara's Emblem 3994 P. S. blood. Clara's Emblem is the maternal grandsire of Imp. Betsey's Emblem 126428. "Cestrian" is by Rockingham Prince Hollistar 199981, A. R., and is out of Rockingham Fanny 324563, A. R., 15739.9 lbs. M., 758.1 lbs. F., Cl. B.

All females are bred on the farm. Consistent A. R. testing, T. B. testing and Bang's testing are your assurance of their quality, ability and health. We usually have both males and females for sale, and solicit your inquiries.

Accredited for T. B. No. 112325 — R. B. CALDWELL, Owner — Negative to Bang's No. 5

HAZELWOOD FARMS • *Chester, South Carolina*

Pharaoh
Merrymaker • Moonlight

The Best of Langwater Breeding at

WHITE HALL FARM

BROCKPORT, NEW YORK

An opportunity to secure Line Bred Sires of Langwater blood lines

Our Senior Herd Sire
A grandson of "Valiant"
out of a daughter of "Pharaoh"

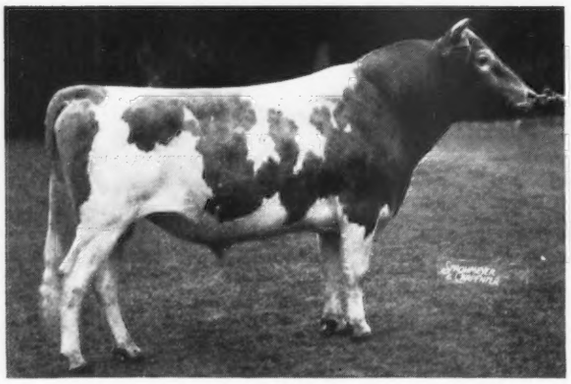

LANGWATER MERRY PAL 223517
Sire: Langwater Merrymaker 166128, A. R.
Dam: Langwater Opal 318578
11608.9—656.8—F

Our Junior Herd Sire
A double grandson of
"Pharaoh"

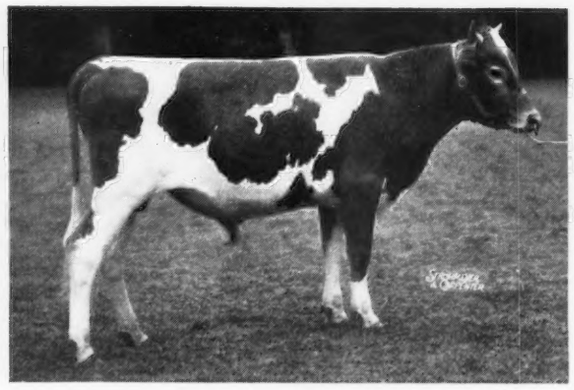

LANGWATER GRENADIER 252156
Sire: Langwater Moonlight 160256
Dam: Langwater Angelina 396688
11409.1—594.1—FF

A Typical White Hall Foundation Female

"Beauty Rose" is a half sister to Florham Crystal 404061, 847.5 lbs. F., 3rd in EE, Florham Polly 307289, 846.6 lbs. F., 4th in Cl. G, Florham Lenore 404056, 834.0 lbs. F., 5th in Cl. DD.

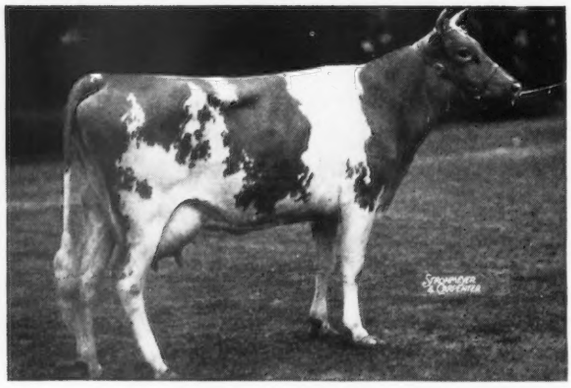

Sire:
Langwater Country Gentleman 141686, A. R.

Dam:
Florham Early Rose 255230
14841.7—705.2—DD

FLORHAM BEAUTY ROSE 460946
12208.3—654.7—GG

[Now is the time to select your next line bred herd sire of Langwater blood lines from outstanding A. R. dams.]

SEND FOR PEDIGREES AND PRICES

FEDERAL ACCREDITED HERD No. 203167 — STATE BANG'S FREE No. 956

FRED H. GORDON, *Owner*

G. H. RUDMAN, *Manager* — ELMER ASH, *Herdsman*

LONGWOOD FARMS

Herd Sire:

Broadland Tarzan 215455

THIS BULL IS LINE BRED

He should prove a great sire

His sire: Green Meadow Coronation Prince 125281 is the sire of 30 A. R. daughters that average 11697.9 lbs. M. and 596.8 lbs. F., 37 records, 33 in immature classes.

His dam: Green Meadow Wilda 307631 has 13071.7 lbs. M. and 701.8 lbs. F., Cl. EE.

Wilda is by Green Meadow Coronation King 109429 with 27 A. R.daughters and she is out of Green Meadow Wisteria 263072 with 15963.9 lbs. M. and 807.8 lbs. F., Cl. A. His daughters are freshening and are being tested. See their credits in the Journal.

We believe a son of Broadland Tarzan out of one of our line bred and tested cows will prove a good investment. Write for prices.

LONGWOOD FARMS • *Kennett Square, Pa.*

Douglas Gilpin, *Manager*

Skagit County, Washington

Invites you

to visit our herds and see the results of a cooperative breeding program. Built on good foundation cows and sires line bred for type and production.

We have proved our ability to breed the good ones. We have many promising young ones coming on.

Dont Miss* Skagit County *Next Fall

We Breed Good Ones

We Sell Good Ones

D. W. Barclay, *Burlington*
Emmett Egbert, *Bow*
Oliver Gear, *Bow*
Western Glow Farms, *Bow*
Carl Schroeder, *Bow*
Merle Miller, *Burlington*
Vivian Miller, *Burlington*

May 8 and 9

Monday and Tuesday Preceding the Annual Meeting of The American Guernsey Cattle Club.

Thirlstane Ranch Dispersal Sale

BAR HARBOR, MAINE

AFTER THE SALE { *Train connects with New York Sleepers at Portland and Boston. Arrive New York City, 7.30 A. M., May 10.*

Every Guernsey on the Ranch will be sold. 160 head—The Ranch is closing. Only three head that do not trace at least once to May Rose. 50 cows have A. R. records. average is 624 lbs. Fat. 10 young bulls. 3 champion bulls and the 1938 show herd with all U. S. and Canadian winners, champions and grand champions.

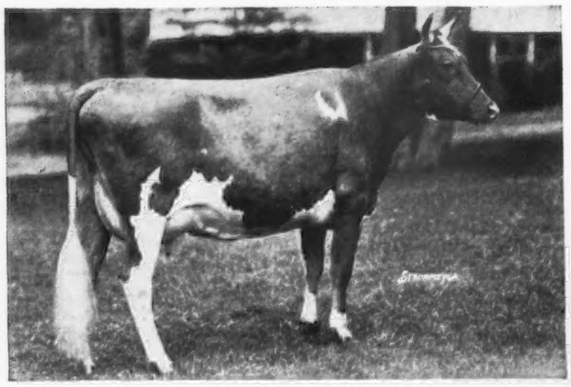

QUAIL ROOST MAXIM'S MAY ROSE 363365

15227.4—867.8—BB (10th Place)—2nd produce, National Dairy Show.

Sire: High Point Prince Maxim 104016, A. R.

Dam: Landmark Princess May Rose 183458, A. R., 14782.5 lbs. M., 863.5 lbs. F., Cl. A.

Dam of Florentine Eastern Hope 248109, A. R., 13434.2 lbs. M., 626.8 lbs. F., Cl. B, and Quail Roost Maxim's Prince 209991 and Quail Roost Maxim King 215828.

TYPE AND PRODUCTION ARE COMBINED IN THE UTMOST IN THIRLSTANE GUERNSEYS

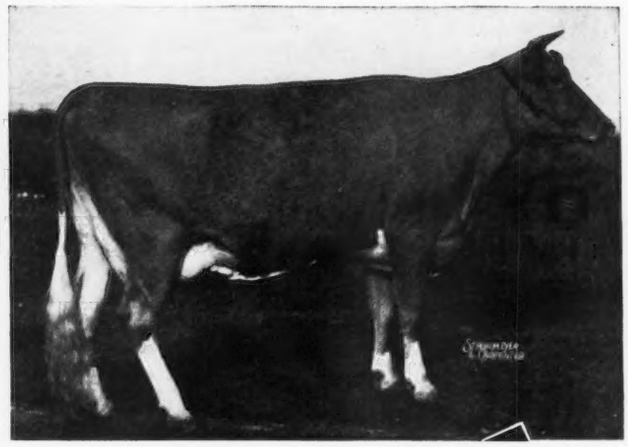

DOUGLASTON KING'S SURPRISE 423888

14453.8—706.6—F. Her son by Douglaston Crown Prince 226719 and 5 other Douglastons are in the sale.

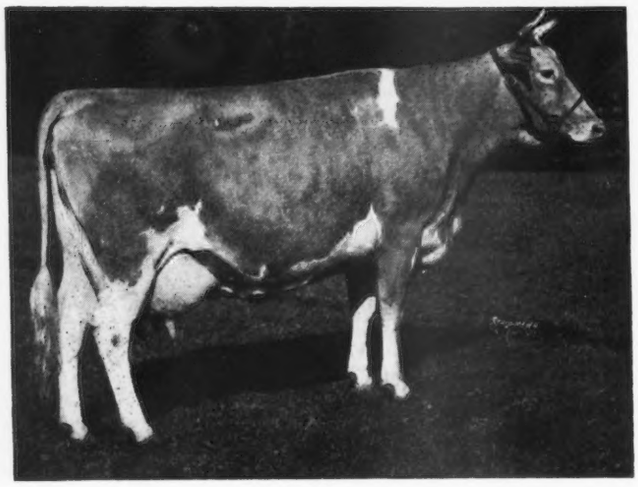

VALLEYWOOD HARRIET 357789, A. R.

1st prize aged cow, Dairy Cattle Congress.
2nd prize National Dairy Show, 1938.
Grand Champion, Devon, 1937. 14223.2 lbs. M., 781.8 lbs. F., Cl. CC
Grand Champion, Devon, 1937. 14223.2 lbs. M., 781.8 lbs. F., Cl. CC.

THIRLSTANE RANCH is on Motor Route 3, the main highway to Bar Harbor. Take Route 1 from Boston, the most beautiful drive on the Atlantic Coast. The Hancock House, Ellsworth, Maine, will be Guernsey Headquarters during the sale. Make your reservations early. Motor conveyances to the Ranch.

ACCREDITED NEGATIVE

WRITE US FOR CATALOG:

DUNN & HARWOOD, Sales Managers

Schoharie, New York and Cordaville, Mass.

All are in the Sale

FROM 180 to 160 HEAD. There are so many good things in the Thirlstane Herd and so many really great cows to be sold in two days that we have decided to clear the way for them. Accordingly, we have eliminated the grades and also every registered cow with a questionable breeding record or that after examination by the most expert veterinaries, showed any question in her ability to conceive. Thereby the herd is reduced to 160 head which, with the pending "Blessed Events," will expand by sale day.

Fortunately for the Guernsey breed, the high record cows and the entire show herd of 1938, including the bulls, passed every test without a single loss—all will be in the sale.

The show herd is well-known by its winners, champions and grand champions at the National Dairy Show, Dairy Cattle Congress, Canadian Winter Royal and others. The high record cows as well as those acquired for top prices have also received prominence—turn back to ads in the April 15 Journal. After all, these are only part of this great herd and leave many that are not included in the above groups. They are in the catalog and it required 130 pages to get them all in. Here are a few:

LOT 3. LANGWATER TOPAZ 424726, A. R., will open the sale at 10:00 A. M. May 8. She never looked better and she's in a tough spot—some buyers are always late. She is by Langwater Pharaoh 98719—Langwater Gem 122456.

LOT 4. THIRLSTANE TOPAZ, follows her mother to the sale ring. She is by Coronation Patriot 238550 (Green Meadow Coronation Prince 125281—Langwater Flirt 283999).

LOT 131. LANGWATER MEADOW RUE 307374, a full sister of Langwater King of the Meads 196128, A. R. . .a pretty fairy introduction.

LOT 130. THIRLSTANE MEADOW KING 265662, born July 19, 1938. Out of "Meadow Rue" by Broadland Border King, a show calf with a gold star pedigree.

LOT 125. GREEN MEADOW BRIGHT STAR 380354, A. R., by Green Meadow Amibition 146344—Green Meadow May Star 324923 and her daughter by Broadland Border King.

LOT 104. FLORHAM VALENTINE 344438, A. R., by Florham Pioneer 141062—Dunwalke Golden Valentine 230511, J. L. Hope's famous France-May Rose cross.

LOT 115. BUTTERFAT FASHION QUEEN 295213 (819.5 F., AA) daughter of old Primrose's Butterfat 104967. Also her son and daughter by Coronation Patriot.

LOT 144. FOREMOST CHERRY 378857, A. R., by Double Folly 190894—Cherry Bloom of the Prairie 120410 and a sweet daughter by Coronation Patriot.

LOT 87. MAPLE LANE AFRICANDER'S EUGENIE 469046, 1st prize Maine DHI type and production show. Due on sale day to Broadland Border King.

LOT 110. GRASSLAND VALEDEN 309537, A. R. (745.2 F—D) France-May Rose Cross.

LOT 136. DOUGLASTON PRINCESS JOAN 340396 (767.9 F—AA, Unofficial). France-May Rose cross, also her daughters Joan and Joanna.

LOT 122. BROADLAND BARONESS 509497, on test in Cl. G, 79 days, 138.5 lbs. F., a daughter of Broadland Border King. Also her young son that traces three times to Green Meadow Coronation King 109429.

FOR CATALOGS WRITE:

DUNN & HARWOOD, Sales Managers

Schoharie, N. Y., and Cordaville. Mass.

CATAMOUNT DAIRIES

Introduce

Argilla Catamount 219182

A Coming Sire by a Great Proved Sire

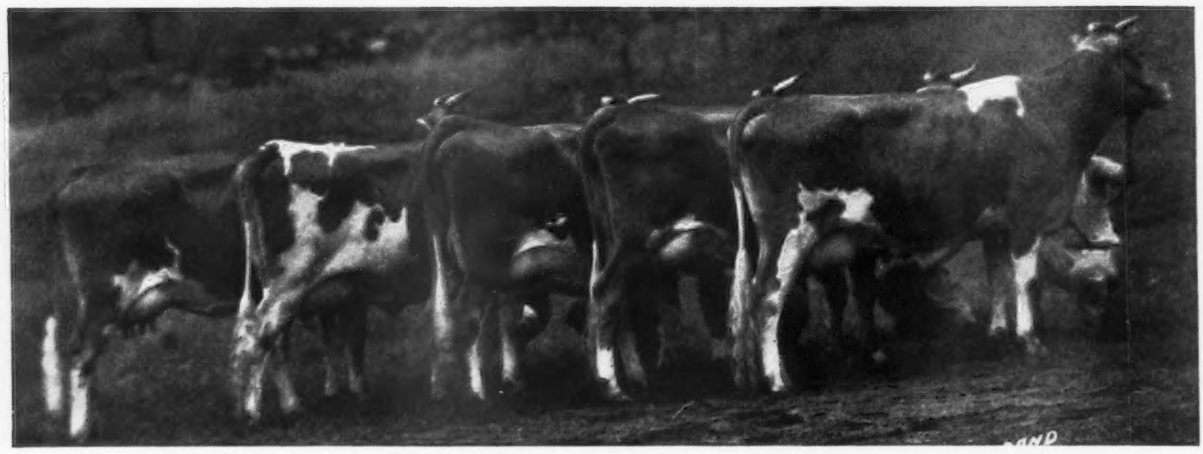

His First Five Daughters to freshen Have Completed Records That Average:

(Left to Right)	*Milk*	*Fat*	*Class*
CATAMOUNT COMFORT 456344	11876.8	653.9	G
(Selected for Dairy World of Tomorrow)			
CATAMOUNT BARBARA 457208	11849.9	641.2	GG
CATAMOUNT VIOLET 448383	12028.2	676.2	GG
CATAMOUNT ROBERTA 466018	10949.0	564.1	GG (To be verified)
CATAMOUNT CHARITY 456433	10165.2	603.6	GG
Average	**11373.8**	**627.8**	

"Catamount" is a full brother to Argilla Formosa, 15875.8 lbs. M., 854.5 lbs. F., Cl. E.

His Sire: Dolly's Foremost of High Rock 67827, A. R., has 50 A. R. daughters with 79 records that average 12032.3 lbs. M., 651.3 lbs. F., 66 immature. *He has more 700 lb. daughters than any other Guernsey bull.*

His Dam:

Argilla Nora 181716
14357.7 lbs. M., 654.0 lbs. F., Cl. A.

Dam of Argilla Formosa
3 A. R. records average 728.1 lbs. F.

Argilla Honora 349329
13964.4 lbs. M., 732. 4 lbs. F., Cl. G

Langwater Sentinel 44805
30 A. R. daughters with 43 records that average 10838.5 lbs. M., 565.9 lbs. F., 34 immature, 1 triple letter.

Upland's Eleanor 104827
13641.7—708.1—AA
3 A. R. daughters average 719.9 lbs. F., dam of Argilla Knight 193529, A. R., herd sire that is making history at Klondike Farm.

Langwater Warrior 26509, A. R.
36 A. R. daughters with 47 records that average 12304.5 lbs. M., 583.3 lbs. F., 35 immature.

Lady Elegance 68788
16335.5—745.8—A
4 A. R. Sons, 2 A. R. Daughters.

Langwater Cavalier 21012
39 A. R. daughters with 62 records that average 10973.0 lbs. M., 595.7 lbs. F., 42 immature, 2 triple letter.

Violet's Bopeep of Edgemoor 59120
2 A. R. Daughters

Line bred herd sires by Argilla Catamount and out of A. R. dams will soon be available. Among our outstanding foundation females are 6 Glenburnie dams, backed by 30 years of line breeding. *Write us your needs and reserve a "Catamount" son today.*

ACCREDITED FOR T. B. 424752
R. H. SANDERSON, *Owner*

PITTSFIELD, N. H.

N. H. BANG'S FREE 16
E. F. EASTMAN, *Manager*

LAW-WILL *presents*

A NEW STATE CHAMPION—CLASS DD

Law-Will's Mina 482264, A. R.

10780.0 lbs. M., 604.6 lbs. F., Cl. G

13050.5 lbs. M., 755.6 lbs. F., Cl. DD (*State Champion*)

On retest in Cl. B, has produced 1538.9 lbs. M., 90.8 lbs. F., in 31 days.

Sire: Steele's Hill Admiral Farragut 186796, A. R. *Dam:* Steele's Hill Miriam 196035

In our herd of 115 head, we have 17 paternal sisters of "MINA." The first five daughters of "Farragut" have averaged 10211.2 lbs. M., 532.3 lbs. F., all in Cl. GG and G.

OFFERING FOR SALE, females, all ages, by the following sires:

Law-Will's Sultan 179618, A. R.
Steele's Hill Admiral Farragut 186796, A. R.
Homestead Valiant 152370, A. R.
Bethany Paramour 194310, A. R.

Also heifers and calves, sired by the bulls listed in our advertisement in the October 1 issue.

Federal Accredited *Bang's Certificate No. 28*

LAW-WILL FARM, HOPE, RHODE ISLAND

F. L. WILLIAMS, *Owner* J. A. HANDFORD, *Herdsman*

Frewvale Guernseys *PRESENTS*

PLATO'S STEADFAST of FREWVALE 251835

JUNIOR HERD SIRE

Sire: **LANGWATER PLATO 217317**
By Langwater Pharaoh 98719 and out of
Imp. Beauty's Flora of Langwater 137139
17054.9 lbs. M., 787.7 lbs. F., Cl. A

Dam: **COVENTRY LADY COMELY 268708**
13926.3 lbs. M., 707.4 lbs. F., Cl. AHI, 335 days
14119.4 lbs. M., 748.2 lbs. F., Cl. A, 365 days, Unofficial

"Lady Comely" is maternal sister to: Coventry Fanny Comely 234491—15898.4 lbs. M., 831.1 lbs. F., Cl. A, and dam of one daughter with 11482.9 lbs. M., 641.9 lbs. F., Cl. CHI.

Plan on visiting our farms during the World's Fair and look our animals over. **Visitors Always Welcome.**

NORWOOD FARMS

Accredited Negative

QUARRYVILLE, R.F.D. NO. 2, PENNSYLVANIA

W. A. & E. A. Frew, Owners W. F. Adams, Supt.

Elmstead Farm

(1925 — 1939)

ACCREDITED BLOOD TESTED

Senior Herd Sire: ARGILLA GOLD DUST 171200, A. R.
Born: June 25, 1929

Sire: Dolly's Foremost of High Rock 67827, A. R.

Dam: Ann Lee of Argilla Farm 128138
4 A. R. daughters
12560.5 lbs. M., 768.5 lbs. F., Cl. C

Full brother to: Argilla Dolly Lee 263435, Argilla Fancy Lee 390534, Argilla Fanny Lee 337676 and Argilla Fairy Lee 365727.

Foundation herd consisted of 2 daughters and 1 granddaughter of Langwater Demonstrator 16451 purchased from Mixter Farm.

Our present herd of 40 head consists of 25 granddaughters of Dolly's Foremost of High Rock 67827.

GEORGE W. KING LEWIS E. KING

North Brookfield, Massachusetts

HUGHES PLACE

While on your vacation visit Hughes Place and see a full sister and half-sisters of *Dimple of Hughes Place 290655*, 805.2 lbs. F., Cl. AA now in the Adohr herd at Reseda, California, reserve grand champion, National Dairy Show, Dallas, Texas, 1936. Sired by Chicona Alexis 130248 (son of Langwater Traveler 38325) and out of Daisy of Hughes Place 128200.

1938 herd averaged 443.9 lbs. butterfat. Theo-Vale War Cloud 213084, a grandson of Langwater Traveler. Daughters with first-calf are milking over 30 lbs. and promise to exceed previous two-year-olds. Young bulls for sale. Place is 1 mile west of Yelm, 18 miles east of Olympia and 27 miles south of Tacoma.

D. R. HUGHES • YELM, WASHINGTON

May 8 and 9...

Monday and Tuesday preceding the Annual Meeting of the The American Guernsey Cattle Club.

Thirlstane Ranch Dispersal Sale

BAR HARBOR, MAINE • 10 A. M. Daylight Time

To and Fro

The State of Maine Express to Bangor via Portland, leaves Grand Central Station, New York City, daily at 8 P. M. (Standard.) Arrives Bangor 10:30 A. M. Pullman Accommodations. Motors from the Ranch will meet this train at Bangor, Sunday, May 7. After the sale, trains connect at Portland and Boston with night trains to New York arriving 7:30 A. M., May 10. Airplane service New York to Bangor via Boston.

Every Guernsey on the Ranch Will Be Sold. 160 Head—No Reservations.
CHAMPIONS — GRAND CHAMPIONS — HIGH RECORD COWS.

BROADLAND BORDER KING 198142, A. R.
Born: Nov. 14, 1931
GRAND CHAMPION BULL, NATIONAL DAIRY SHOW, 1938.
Sire of 6 A. R. daughters, more on test.

Sire: Green Meadow Coronation King 109429, A. R.
Dam: Green Meadow Beatrice 226338, A. R.
12266.4—674.0—E

Two other Champions and their daughters at Thirlstane are in the sale.

BROADLAND VICTOR 225755
Born: Dec. 31, 1934. Grand Champion bull, Royal Winter Fair, Canada, 1938.

Sire: Green Meadow Ambition 146344, A. R., a son of Green Meadow Coronation King 109429.
Dam: Green Meadow Vera 332884, A. R.
12698.4—589.7—F
Daughter of Green Meadow Coronation Prince 125281.

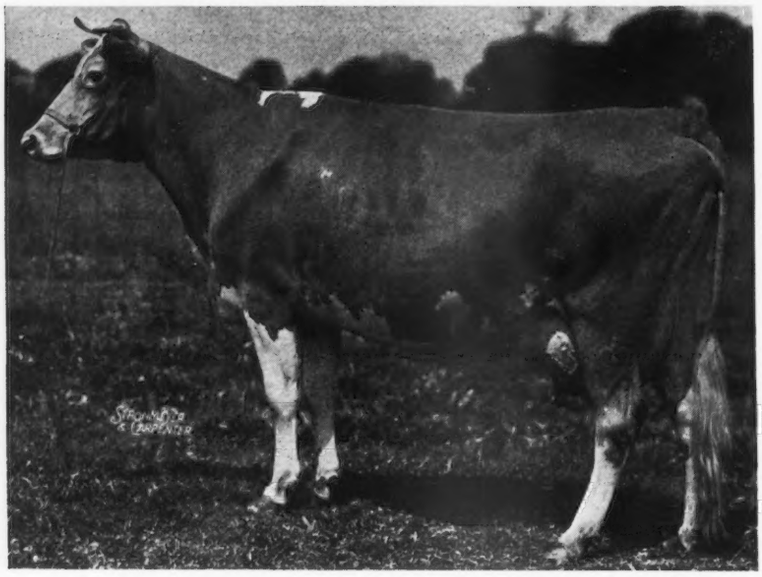

ROCKINGHAM INDEPENDENCE 252554
Born: July 4, 1935.
Reserve Grand Champion Bull, Royal Winter Fair, Canada, 1938.

Sire: Rockingham Prince Hollistar 199971
Dam: Imp. May Daisy's Fleurie 214454, A. R.,
10916.3—718.7—BB

← **BORDER KING'S PRINCESS PAT 448734, A. R., 11865.4—765.0—EE, 10th place.**

On retest made 102 lbs. F., in January and 87 lbs. February, 1939. A DAUGHTER OF BROADLAND BORDER KING, Owned by Blakeford Farms, Inc., Queenstown, Maryland.

For the assurance of buyers, these bulls have been microscopically examined. They were found to be vigorous, fertile and clean.

Federal Accredited 418642 **For Catalog Write:** **Bang's Negative**

DUNN & HARWOOD, Sales Managers

Schoharie, New York and Cordaville, Massachusetts

Chedco Farm

On Route 62, BERLIN, MASSACHUSETTS

Senior Herd Sire:

LANGWATER DREADNAUGHT 211731
Sire: LANGWATER MERRYMAKER 166128
Dam: LANGWATER TULIP 307368
11038.9—619.7—G

Junior Herd Sire:

CHEDCO CORONATION KING 241118
Sire: CORONATION ROSE KING 238549
Dam: CORONATION LEVITY 466316
10115.0—577.6—G

● We plan to use Chedco King of The Meads 268450 on the daughters of the above bulls. In order to make room, *we are prepared to sell upwards of 15 females.* Write for details or, better still, come and see for yourself which of these best meets your requirements.

Accredited Herd 100024 *Negative to Agglutination Test Ctf. No. 20*

C. E. COTTING , , , 50 Federal Street, Boston, Massachusetts

Line Bred for 30 Years ● ***Continuous A. R. Testing for 22 Years***

WILLOWMERE GUERNSEYS *offer for sale*

WILLOWMERE GRANDEE 260751

Dropped December 27, 1937

Willowmere Genius 209730
Daughters now on A. R. test
10458.7—522.2 —G (Unofficial)
10631.7—494.71—G—352
9538.2—435.07—F—350
6535.3—291.52—F—221
9054.6—461.07—F—311
5791 5—270.38—GGG—225
6688.0—310.56—G—251

Upland's Genius 98443, A. R.
1 A. R. son. 13 A. R. daughters, 18 records average 8827.9 lbs. M., 456.7 lbs. F., 15 in immature classes.
Jecava Lola 418991
12638.8—613.8—G
Jecava Bonheur 216839
10523.2—561.3—FFF

Willomere Lily Rose 292526
11889.1—533.4—F
13648.5—633.5—A

Genius's 7 nearest dams average 630.8 lbs. F., 6 of these records made while standing in stanchions and running with the herd. He is a rugged individual, good conformation and of great inheritance. Write for price. Genius is ready for heavy service. You will like him and you will like his ancestry.

Willowmere Greta 356805
11682.6—584.9—AA (Unofficial)

Willow Brook Bright Lad 72162, A. R.
24 A. R. daughters.
10739.5—516.0
Abbeyleix Baby Doll 184343
12809.4—633.6—G
Abbeyleix Isabelle 170789
12555.4—617.0—D

Willomere Golden Sunbeam 171946
11979.0—689.8—A, 1 A. R. daughter.
Willomere Houri 230606
10286.2—569.3—A

Langwater Cavalier 21012, A. R.
39 A. R. daughters, 62 records average 10973.0 lbs. M., 595.7 lbs. F., 42 in immature classes.
24 A. R. sons.

Upland's Goodness 89599
11648.8—652.3—FF—14772.3—783.0—B
2 A. R. sons, 1 A. R. daughter. Upland's Fiction 114539. 9281.6—510.8—F.

Willomere Rose Laddie 135692
5 A. R. daughters. 6 records average 11993.4 lbs. M., 582.8 lbs. F., 4 in immature classes.

Jastra's Highland Lilly 48669
8712.5—454.5—A. 1 A. R. daughter.
Willomere Lily Rose 292526
11889.1—533.4—F
13648.5—633.5—A

Sunderland's Golden Lad of Willow Brook 54990, A. R.
2 A. R. daughters with 4 records average 10994.0 lbs. M., 587.3 lbs. F., 1 in immature classes.

Florham Bright 62695
7736.8—351.9—G
14829.8—741.3—A
1 A. R. son, 3 A. R. daughters.

Golden Noble of Poplar Grove 59356, A. R.
11 A. R. daughters, 13 records average 12151.3 lbs. M., 584.1 lbs. F., 8 in immature classes.

Miss Sybil of Willomere 63228
9923.3—529.8—AA
3 A. R. daughters.

WILLOWMERE FARM B. F. SALSBURY **FAIRFAX, VIRGINIA**

WE ARE BREEDING CHAMPIONS

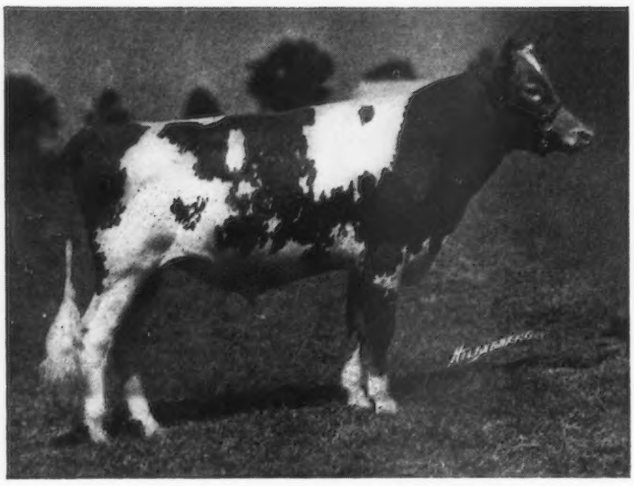

BROOKLANDWOOD FARMS

Brooklandville, Maryland

Located in Green Spring Valley at the intersection of Falls Road and Valley Road, four miles west of Towson and nine miles north of Baltimore.

JUNIOR AND GRAND CHAMPION, MARYLAND STATE FAIR, 1937

Sire:
Langwater Moonlight 160256
3 A. R. Sons, 7 A. R. Daus.

Langwater Pharaoh 98719
27 A. R. Sons, 35 A. R. Daus.

Moonlight's Coronet of Jean Du Luth 128991
13997.0 — 706.0 — A

LANGWATER GABRIEL 237500

A 3-year-old bull with 28 Daughters

Dam:
Langwater Angelina 396688
11409.1 — 594.1 — F

Langwater Pharaoh 98719
27 A. R. Sons, 35 A. R. Daus.

Langwater Angelica 276138
11715.9 — 583.0 — E

MATED WITH OUR THIRTY-NINE DAUGHTERS OF

Sire:
Langwater Marmion 60160
Sold for $6,500
4 A. R. Sons, 19 A. R. Daus.

Langwater Steadfast 31672
Sold for $25,000
33 A. R. Daughters with 38 records that average 12802.1 lbs. M., 643.3 lbs. F.

Imp. Langwater Lily 26606
10290.1 — 548.7 — A

AIYUKPA GOLDEN MARMION 150519

24 A. R. Daughters, 12 Daughters on test now

Dam:
Aiyukpa Golden Coronet 195761
9263.8 — 619.2 — G
Sold for $1,800

Sunnybrook Royalist 62614
1 A. R. Son, 7 A. R. Daus.

Golden Coronet of Jean Du Luth 81283
Sold for $10,000
15485.9 — 968.8 — AA

GRAND CHAMPION, MARYLAND STATE FAIR, 1932, 1933, 1934. NATIONALLY KNOWN WINNER

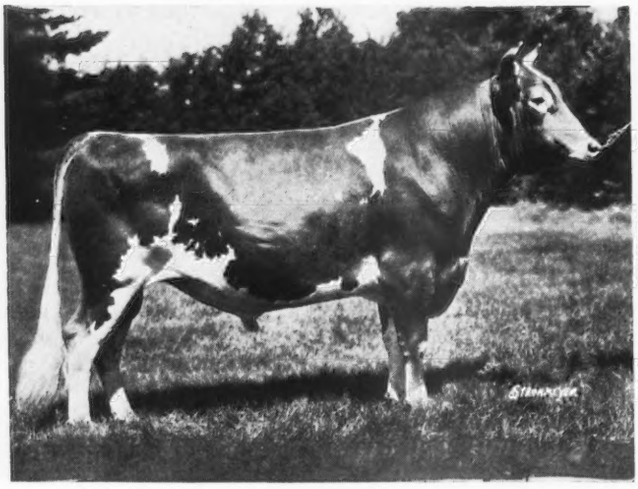

You are cordially invited to visit our farm. We will be glad to show you our cattle.

140 HEAD

ENTIRE HERD NEGATIVE TO THE BLOOD TEST

FEDERAL ACCREDITED

BROOKLANDWOOD FARMS

MRS. I. E. EMERSON, *Owner* **BROOKLANDVILLE, MARYLAND** G. H. HIBBERD, *Manager*

GOOSE VALLEY FARMS

Line bred on a "Steadfast" foundation . . .

Coronation Steadfast 236861

Sire: GREEN MEADOW CORONATION PRINCE 125281, A. R.
Dam: GREEN MEADOW ROSALIND 217437
16246.1 lbs. M., 817.1 lbs. F., Cl. B
A daughter of Green Meadow Steadfast 87623 and dam of Green Meadow Rosamond 317416, 14218.1 lbs. M., 803.7 lbs. F., Cl. C.

We are mating

The "STEADFAST" daughters to CORONATION YANKEE 256473
Sire: CORONATION ROSE KING 238549
(promising young herd sire at Normandy Farm)
Dam: GREEN MEADOW FROLIC 373671
(A 13853.8 lbs. M., 664.6 lbs. F., Cl. G
daughter of Green Meadow Coronation King 109429)

2 Line Bred Herd Sires of These Blood Lines For Sale.

Write for Price and Pedigree.

RAY S. SHOEMAKER, *Owner*
GEORGE COLE, *Mgr.*

Harrisburg, Pennsylvania

KING'S DAIRY FARM

Senior Herd Sires:
Sir Peter of Riverside 133067, A. R.
Hazelwood's Hector 168107, A. R.
Junior Herd Sires:
Quail Roost Prince Carol 263639
Hector Resolute King 257399

Eighty-five head of pure bred Guernseys on Advanced Register Herd Test.

Federal Accredited for T. B. S. C. Bang's Free Certificate No.43

FOR SALE
Bulls by these sires and out of A. R. Dams

WRITE FOR PRICES AND PEDIGREE

BISHOPVILLE, SOUTH CAROLINA
WILEY C. KING, *Owner* W. F. WELCH, *Manager*

ASHLAND FARM

Accredited No. 95702 Negative No. 1400

consigns to

COVENTRY-FLORHAM SALE, Trenton, N. J., May 11, 1939

A granddaughter of TABLE ROCK ULTRA REX 289236
ASHLAND ULTRA ROYAL ROSALIE 408726
10636.0 lbs. M., 574.7 lbs. F., Cl. CHI—680 milkings

A granddaughter of Imp. Dunwalk Lad 113342
ASHLAND LADY BLANCHE 497515, making 50 lbs. fat, 1st lactation, milked twice-a-day.

Bred to sons of IMP. DUNWALK LAD—Glenburnie Laird 205708, and Glenburnie Eastern King 207056, both half-brothers of Glenburnie Sweet Brier 372176, 16036.1 lbs. M., 836.6 lbs. F., Cl. BB, class leader.

Heifer and bull calves for sale from 500 and 600 lbs. F., May Rose dams.

JOSEPH S. AND MABEL R. BRIGGS

7 Miles N. W. of Trenton, N. J.

Yardley, Pennsylvania

Olentangy Guernseys

Meet with Buyers' Approval
Win in the Show Ring
Demonstrate Ability at the Pail

OUR SENIOR HERD SIRE

VILLA-WAY PILGRIM 208112

2nd prize aged bull, Ohio State Fair
1st and Grand Champion, Michigan State Fair
3rd National Dairy Show, 1938.
He is sired by Langwater Pretor 175063, A. R., outstanding sire now in use at Rock Creek Farm, Plano, Illinois.

Pilgrim's first two daughters to complete records are:

	MILK	FAT	CLASS
ROYAL'S PRINCESS OF OLENGTANY 424524	11102.9	540.0	GHI
Class Leader, 4th place (unofficial) (High cow, Ohio, 1937)	11696.8	612.7	DDD
BEATRICE OF OLENTANGY 478566	9330.3	448.3	GHI

Another "Pilgrim" daughter—Dorothea of Olentangy was 1st prize New York, Maryland and National Dairy Show, 1938. Sold for $1,500, 1937, Golden Guernsey Classic.

OUR JUNIOR HERD SIRE

VILLA-WAY TRIUMPH 257579

Sire: Raemelton Sunny Triumph 227565
Dam: Villa-Way Pride 451117, a full sister to Villa-Way Pilgrim.

. . . Come Visit Our Farm . . .

O. R. REED - R. No. 4 - DELAWARE, OHIO

Bull Calves Bred for Production

We are in a position to offer young sons of

MUSSOLINI - *a show bull that is transmitting* PRODUCTION

SIRE:
Dunwalke Dictator
167470, A. R.
13 A. R. Daughters
including
Kenfleur's Dicta Patricia 447658—14157.8 M., 663.5 F., Class E
Dicta Berna 368882—12139.9 M., 617.7 F., Class FF
Dicta Princess 368884—11485.4 M., 610.1 F., Class G
Kenfleur's Dicta Ilene 491761—13081.5 M., 601.9 F., Class G
Florham Brightness 362251—10196.5 M., 528.2 F. Class CCC (times milked, 610)

DAM:
Donna Fanchon 210868
12036.1 lbs. M., 639.0 lbs. F., Class G
12928.8 lbs. M., 672.2 lbs. F., Class C

The first 3 daughters of Mussolini to complete their A. R. tests are

	MILK	FAT	CLASS
Alfalfa Farm Honeymoon 397740	10290.8	635.0	G
Alfalfa Farm Flute 442406	13250.4	775.7	GG
Alfalfa Farm Lute 442408	13171.3	804.6	GG

A CLASS LEADER DAUGHTER

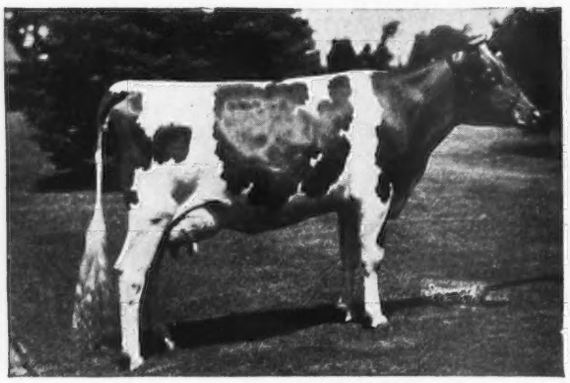

ALFALFA FARM LUTE 442408
13171.3 M., 804.6 F., Class GG (Fith Place)

A CLASS LEADER DAUGHTER

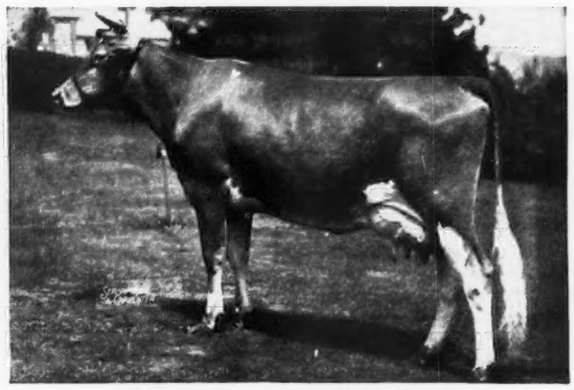

ALFALFA FARM FLUTE 442406
13250.4 M., 775.7 F., Class GG (Eighth Place)

ALFALFA FARM FLUTE 442406, on test at Flying Horse Farm, has just completed a record of 16206.2 lbs. M., 962.9 lbs. F., Cl. EE (to be verified.) First place and World's record in E and EE.

OTHERS ON TEST:

On Test for Sumner Pingree, South Hamilton, Mass.

Alfalfa Farm Flute 442406	16205.2 M., 962.9 F., Cl. EE—First Place
Alfalfa Bonny Violet 471652	10335.4 M., 579.30 F., Cl. F—348 Days
Larches Queen 506294	2876.5 M., 105.86 F., Cl. G—100 days

On Test for John A. Rand, Salisbury, Connecticut

Alfalfa Farm Brilliant 471656	3246.6 M., 164.1 F., Cl. E—109 Days-Reentry
Alfalfa Farm Brilliant 471656	3246.6 M., 164.1 F., Cl. E—109 Days-Reentry

On Test for Edward Wigglesworth, Topsfield, Mass.

Alfalfa Farm Starlight 471656	3295.6 M., 164.58 F., Cl. F., 88 Days
Alfalfa Farm Heloise 471657	7460.0 M., 416.42 F., Cl. G., 267 Days

On Test for Alvan T. Fuller, North Hampton, N. H.

Alfalfa Farm Violetta 471650	6228.8 M., 351.47 F., Cl. F., 300 Days

We are offering young sons of Mussolini for sale. Write for prices and pedigrees

FEDERAL ACCREDITED
William Niedner, Owner

Rosewald Farm
HILLSBORO, N. H.

BANG'S FREE, N. H. 228

Haven Hill

presents . . .

Honour of Haven Hill, 178119, A. R.

Sire: Coventry Lily's Honour 121775, A. R.
Dam: Steele's Hill Lucille 274369
8812.8 lbs. M., 487.0 lbs. F., Cl. F (730)
2 A. R. daughters with records of 433.7 lbs. F., Cl. AA and 438.5 lbs. F., Cl. FF.

HONOUR OF HAVEN HILL Daughters

9 A. R. including . . .

	Milk	*Fat*	*Times Milked*	*Class*
Fannie's Queen of Haven Hill 480219	10913.3	561.1	1040	F
Jeanette's Rose of Haven Hill 460296	8539.9	482.6	1018	GG
Maggie Lou of Haven Hill 485870	9017.1	465.0	842	EE
Lydia's Lily of Haven Hill 458096	8664.7	441.2	854	FF
Fannie Fay of Haven Hill 460297	8793.1	492.5	781	F
Lucilla of Haven Hill 486495	8661.9	438.5	781	FF

The daughters of "Honour" are uniform in type and have unusually good udders. We are breeding his daughters to Rockingham Supreme 236041 (Rockingham Royal Holliston 112267—Rockingham Ultra Belle 377870, 13128.2 lbs. M., 752.7 lbs. F., Cl. CC) and to Advancer of Haven Hill 230704, a son of Honour.

All cows now on A. R. test or have A. R. records.

Excellent selection of young females for sale at all times—Also bull calves.

Write us your needs

Accredited *Blood Tested*

W. H. CHAMPLIN

Rochester, New Hampshire

HIGHFIELDS FARM

KENSINGTON, NEW HAMPSHIRE

☆

For Sale

Argilla Highfield's Playboy 233140

Dropped: Feb. 27, 1936

Sired by Dolly's Foremost of High Rock 67827, A. R., that has 10 A. R. sons and 45 A. R. daughters that average 12345.6 lbs. M., 667.5 lbs. F., and we believe this to be the highest production of any bull in the breed for 45 daughters. "Playboy" is out of Argilla Anna Bell 238468, 11472.2 lbs. M., 605.9 lbs. F., Cl. E.

☆

ROBERT F. HERRICK, Jr.
1 Federal St., Boston, Mass.

Accredited 424770 *Bang's Free, N. H. 145*

Frank Finley, *Manager*

GREAT ELM FARM

Where Farmers' Records are Made Under Farmers' Conditions. All Cows Tested in H. I. Classes.

We are proud of the daughters of our sire
GOVERNOR OF STEEPWAYS 205532

	MILK	FAT	CLASS
Great Elm Glendie 535421	9977.6	502.0	FHI
Great Elm Clara 532054	11056.4	571.2	FHI
Great Elm Ethel 519187, 249 days	6971.8	345.1	DHI
Great Elm Bella 550405, 319 days	7443.0	377.4	FHI

Others on test.

Bull calves for sale at farmers' prices

A. J. Young DOVER, NEW HAMPSHIRE

REGISTERED GUERNSEY HERD . . . ACCREDITED . . . BLOOD TESTED
REGISTERED SADDLE BRED AND REGISTERED PERCHERON DRAFT HORSES

BRANDTJEN FARMS

HENRY LUNDGREN, *Manager* **FARMINGTON, MINNESOTA**

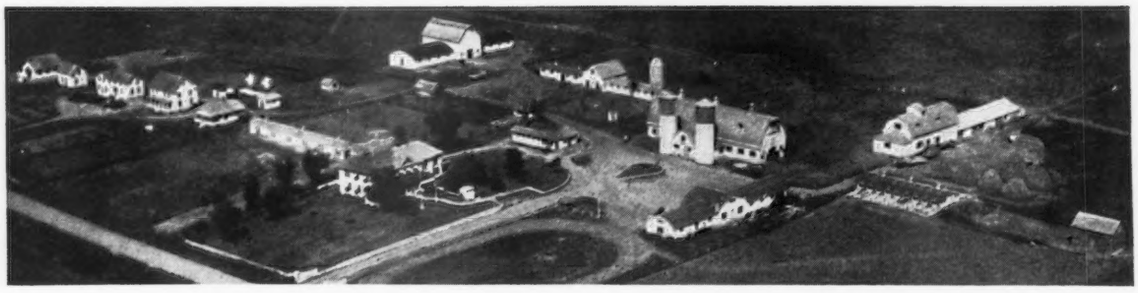

GOOD JUDGMENT

It points to the use of a bull from proved families. Families of cows that have proved themselves transmitters of high production and good type make up our herd. The use of a bull from these families is an assured way of putting these qualities in your herd. We have a number of such bulls of serviceable age.

Member of Golden Guernsey, Inc., and the Advanced Register Herd Test

CHERUB AND LANGWATER BLOOD LINES

Harmony Hollow Farm
GUERNSEYS

Line Bred to LANGWATER PHARAOH 98719
and LANGWATER STEADFAST 31672

present . . .

OUR SENIOR HERD SIRE

LANGWATER HELIOS 263660

Sire: Langwater Countryman 200171
Sire: Langwater Merrymaker 166128
Dam: Langwater Country Flower 204359
(A 790.4 lbs. F., Cl. A, Langwater Steadfast daughter)

Dam: Langwater Crescent 424728
12447.0 lbs. M., 605.9 lbs. F., Cl. E
Sire: Langwater Pharaoh 98719, A. R.
Dam: Moonlight's Coronet of Jean Du Luth 128991, A. R.
13997.0 lbs. M., 706.0 lbs. F., Cl. A
Dam of 2 A. R. daughters that average
12629.2 lbs. M., 642.4 lbs. F., both immature

Bull Calves of This Breeding Will Soon Be Available

Write and reserve a "HELIOS" son to head your herd

JOSEPH M. ROEBLING

HARBOURTON -:- NEW JERSEY

SAVE
THE
CONSTITUTION

•

Whitford Farm
WHITFORD, PENNSYLVANIA

WHITFORD FARM is a portion of the tract of land deeded by William Penn to Richard ap Thomas of Whitford, Wales, in 1682, and is owned and managed by Martha G. Thomas and Anna Thomas Howell.

The Farm is located in a limestone valley with abundant blue grass pasture and watered by the Chester Valley Creek.

Breeders of
Guernsey Cattle
1906 - 1939

FEDERAL ACCREDITED BLOOD TESTED

RICHARD ADAMS, *Manager*

FLYING HORSE FARM

South Hamilton, Mass.

ROBERT MURRAY, *Herd Manager*
Mass. Abortion Free Herd No. 60
T. B. Accredited

Royal's 4 nearest dams as two-year-olds averaged 14203.8 lbs. M., 759.6 lbs. F.

All the cows listed below are bred to "Royal" with the exception of "Flute" and "Marian."

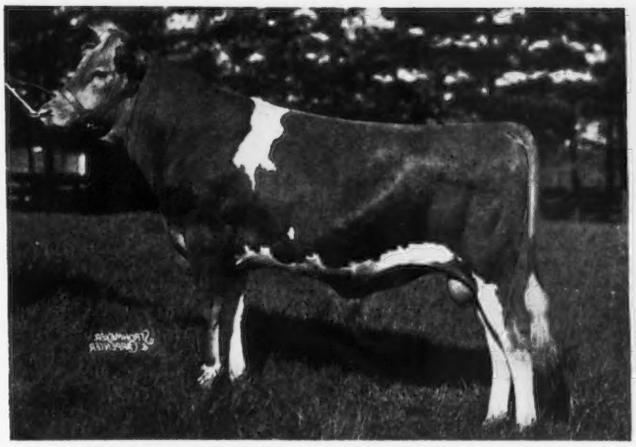

FLYING HORSE FARM ROYAL 250015

Our foundation cows finishing records in 1938 averaged 13506.7 lbs. M., 691.2 lbs. F., all immature and in the double letter classes.

Foundation Cows to Finish Test in 1938

	MILK	FAT	CLASS	
ALFALFA FARM LUTE 442408	13171.3	804.6	GG	*Class Leader*
ALFALFA FARM FLUTE 442406	13250.5	775.7	GG	*Class Leader*
MYHAVEN SALVIA 450219	12517.9	715.5	GG	
ARGILLA PANSY 428348	14655.3	693.2	GG	
ARGILLA BLUE BELL 499970	13195.0	656.9	GG	
FLYING HORSE MARIAN 432506	12976.4	645.3	BB	
ARGILLA PATIENCE 428346	14344.5	619.6	GG	
PHILLIS OF BUTTERNUT SHADE 404361	13942.8	619.0	CC	(*Unofficial*)

Two of the Foundation Cows to Finish in 1939

FULL SISTERS

FLYING HORSE MARIE 429916
203—7890.3—375.67—B

FLYING HORSE MARIA 429914
224—9125.1—443.22—A

GREEN MEADS FARM

Fifteen Daughters of Langwater King of the Meads 196128

The heifers shown in the above picture are now producing cows and fourteen of them have fifteen records which average 12541.2 lbs. M., 642.2 lbs. F., testing 5.12%. The fifteenth daughter is now on test and will not greatly change the average. Eleven of these are first calf records, and eleven are double letter records. One of these heifers has finished her second record in BB with 16560.4 lbs. M., 848.8 lbs. F., (unofficial). Three more are on reentry test in BB, DD and C.

The climate, altitude and limestone soil of the Berkshire Hills combine to aid us in producing large, vigorous, healthy cows, with unusual producing and reproducing qualities.

We cordially invite visitors to inspect the herd at any time, and we will endeavor to make your visit a pleasant one.

HERD FEDERALLY ACCREDITED — MASS. BANG'S FREE HERD NO. 29

Darwin S. Morse, Owner — D. W. Clark, Herd Manager

RICHMOND, MASSACHUSETTS

BERENDSENDALE GUERNSEY FARM

Phlox, Wisconsin

We will sell up to 20 HEAD

OFFERING YOUR CHOICE from our herd of 50 Registered Guernseys.

For Sale

Cows - Heifers - Bull Calves
Line bred on Cathedral Blood Lines

OUR HERD SIRE

CATHEDRAL KING'S DUKE

Sire: Rilma's Cathedral Rose's King 177171, A. R. Half brother to Cathedral Rosalie 334299, A. R., 23714.5 lbs. M., 1213.1 lbs. F., Cl. A. Dam: Dimple Sue of Bolton 357474, 10579.0 lbs. M., 560.0 lbs. F., Cl. G.

Our Cows are all tested on Herd Improvement with records up to 761.7 lbs. F. (twice-a-day milking)

High herd in Wisconsin in 1936

FEDERAL ACCREDITED No. 3411 WISCONSIN BANG'S FREE No. 424

BERNARD BERENDSEN, Owner

Suggestions . . .

1 . . . Attend the THIRLSTANE RANCH DISPERSAL SALE at Bar Harbor, Maine, May 8 and 9. It is by far the biggest Guernsey sale in recent years. We doubt if as many prize winners and cows with such high records have ever been offered before in a Guernsey dispersal sale. It's worth the trip just to see the Ranch, some 7,000 acres extending over 21 miles. Nothing like it in the East. You might take home a horse or sheep or farm equipment. It is all for sale because the Ranch is closing after the Guernsey sale.

2 . . . From Thirlstane attend the Annual Meeting of The American Guernsey Cattle Club the next day in New York. Comfortable over-night rail service from Bar Harbor.

3 . . . Stop at Warwick, N. Y., and take your pick of ten or a dozen Guernseys from the good herd of Henry Nielsen. There are over 100 head and he'll let you do the selecting. He has some good grades, too. Warwick is on Route 45 not far from the New Jersey line.

We get around. Can we help you?

DUNN'S TOUR ***"The Short Cut to Good Guernseys"***

SCHOHARIE, N. Y. and CORDAVILLE, MASS.

MAY ROSE HERD SIRE

Ready For Service

Offering . . .

Quittica's Shawnee 261899

Dropped February 13, 1938

His Sire: LANGWATER MERRYMONT 220998, grandson of Langwater Pharaoh 98719, A. R., and Imp. Slogan's Lady Astor of Langwater 149219, is sired by Langwater Merrymaker 166128, A. R., and out of Langwater Lady Astor 307378, 13413.0 lbs. M., 734.7 lbs. F., Cl. CC.

His Dam: GREAT HILL'S PATRICIA 276810
11514.1 lbs. M., 587.8 lbs. F., Cl. G
11405.0 lbs. M., 509.8 lbs. F., D. H. I. A. at 10 years of age.
She is a daughter of Langwater Prior 115854 (Langwater Steadfast 31672—Primrose of Langwater 104538) and out of Great Hill's Elsie 187559, A. R. (5 A. R. daughters).

Line Bred to "Steadfast" and "Pharaoh," we feel confident that you will be pleased with this herd sire.

PRICE AND DETAILS ON APPLICATION

Thornton Farms **Acushnet, Mass.**

Address all communications to
R. UDELL THORNTON
136 RIVER ROAD
NEW BEDFORD, MASS.

EDWARD A. LOCKIE
Herd Manager

Gordondale Farm

Negative - Accredited

Continuous triple letter herd testing are your check on Gordondale Guernsey production ability.

OUR SENIOR SIRE: Maherwood Trumpeter 201423 IS FOR SALE. See April 1 advertisement for picture and more information.

The "TRUMPETER" daughters are being bred to GREEN MEADS PROUD GALLANT 264695 (Langwater County Squire 216866—Green Meads Queen Snowflake 501584, a 601.0 lbs. F., Cl. GG daughter of Langwater King of the Meads 196128, A. R. (See page 808 of this Journal).

Bull calves of this breeding out of A. R dams for sale

L. E. GORDON & SON NELSONVILLE, WISCONSIN

KENMOOR FARM presents

KENMOOR FOREMOST LADDIE 228125

Sire: Holliston's Laddie 146329, A. R. Dam: Knight's Daybreak of Kenmoor 248742, A. R., 14589.5 lbs. M., 651.6 lbs. F., Cl. A. His three nearest dams average 13782.0 lbs. M., 674.0 lbs. F.

"You would be proud to show him to your neighbor."

M. L. WITZ NEW LISBON, WISCONSIN

By His Performance You Know Him

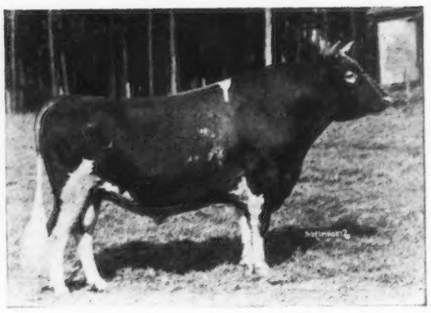

Our Herd Sire

TOPSY'S SEQUEL OF OAKS FARM 141087, A. R.

AND TWO OF HIS
SHOW WINNING PROGENY

ELIADA HOME GUERNSEYS

SEQUEL'S MONARCH OF ELIADA 231731
Dam: Myra's Topsy of Eliada Farm 252700, A. R.

Present . . .

A show son of Topsy's Sequel (20 A. R. daughters). Last Fall 13 of Sequel's get won 27 firsts, 16 championships. Some of his daughters will appear on the show circuit in 1939.

1936—Southeastern Fair, Atlanta, Ga., First and Junior Champion.
North Carolina State Fair, First and Junior Champion.
South Carolina State Fair, First, Junior and Grand Champion.

1937—North Carolina State Fair, First and Junior Champion.
South Carolina State Fair, Second.

1938—Southeastern Livestock Show, Atlanta, Ga., First.
North Carolina State Fair, First.
South Carolina State Fair, First.

Double Grandson of Topsy's Sequel:

Sire: Sequel's Monarch of Eliada 231731
Dam: Princess' Peggy of Eliada 392516, A. R.

1938—Southeastern Livestock Show, Atlanta, Ga., Third, Senior bull calf.
North Carolina State Fair, First and Junior Champion.
South Carolina State Fair, First and Junior Champion.

MONARCH'S WIZARD OF ELIADA 256230
Born August 7, 1937

Many people drive to Eliada just to see these beautiful Eliada Home Guernseys.
I want YOU to see "Sequel" and his beautiful son and double grandson.

A few young bulls out of our best A. R. cows for sale

ELIADA HOME, ***Route 4, Asheville, North Carolina***

LUCIUS B. COMPTON, *Herd Owner* — ***Blood Tested Federal Accredited 248*** — JULIUS E. BELL, *Herd Manager*

STADACONA WIZARD 163802, A. R.

2 outstanding young herd sires for sale.
Sired by Wizard and out of A. R. dams.

Accredited **SPRING FARM** *Blood Tested*

presents... OUR SENIOR HERD SIRE

Stadaconda Wizard 163802, A. R.

His Sire: IMP. MOSS ROSE'S BUTTERFAT 114362, A. R.
His Dam: IMP. WINNIE DU JARDIN 201443, A. R.
10872.4 lbs. M., 521.6 lbs. F., Cl. AAA

First six daughters average 471.7 lbs. F., all immature, twice-a-day milking.

	MILK	FAT	CLASS
STADACONA ROSEBUD 350770	9129.9	518.0	GG
STADACONA JENNIE 362042	8084.5	410.8	FFF
STADACONA ROSALIND 374789	8152.9	459.7	EEE
STADACONA RUBY 405810	7491.3	410.4	G
STADACONA PEARL 394213	11025.1	517.5	G
STADACONA REXELLA 423726	9224.2	513.8	EEE

Write us for price and pedigree

ELIZABETH DOUGLAS, *Owner* **Tilly Foster, New York**

Farmlands Guernseys

Have Production and Popular Blood Lines

OUR HERD SIRES:

Popular Blood Lines

Langwater Partner 253237 is sired by Langwater Moonlight 160256, A. R., and is out of Langwater Consort 2d 244741, A. R., 13767.1 lbs. M., 676.6 lbs. F., Cl. D. "Moonlight" is by Langwater Pharaoh 98719, A. R., and out of Moonlight's Coronet of Jean Du Luth 128991, A. R. Consort 2d is by Langwater Northerner 113149, A. R., and is out of Langwater Consort 177727, A. R.

Inherited Production

The twelve actual records of the seven nearest dams of Langwater Partner average 13323. lbs. M., 663. lbs. F.

Actual Production

10 records of first 8 cows to finish test average 11859.6 lbs. M., 591.3 lbs. F., at the average age of 3 years, 1 month.

Your check on Farmlands Guernseys producing ability.

Every cow in the herd has one or more A. R. records or is now on test.

FARMLANDS
PORTSMOUTH RHODE ISLAND

HORSE SHOE FALLS FARMS

Langwater Meadow King 205129

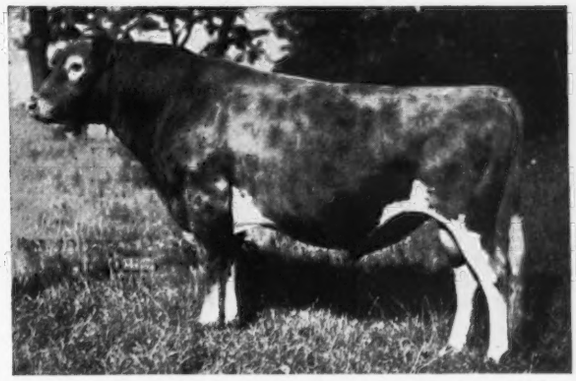

SONS OF "KING" ARE BEING USED IN SOME OF THE BEST HERDS

KING'S six daughters average 12389.7 lbs. M., 644.8 F., Cl. GG. Index on six pair, 18222.0 lbs. M., 863.0 lbs. F.

We have several sons to offer

ACCREDITED NEGATIVE

Shannock, Rhode Island

G. P. CLARK, *Proprietor* A. C. BROWNING, *Manager*

The Eastern Pennsylvania Guernsey Sale

Friday, May 12, 1939, at 12:30, Eastern Daylight Saving Time
On the Fair Grounds, DOYLESTOWN, PENNSYLVANIA

Will Offer

60—Tuberculin Accredited, Bang's Free Certified Guernseys—60

THIRTY COWS

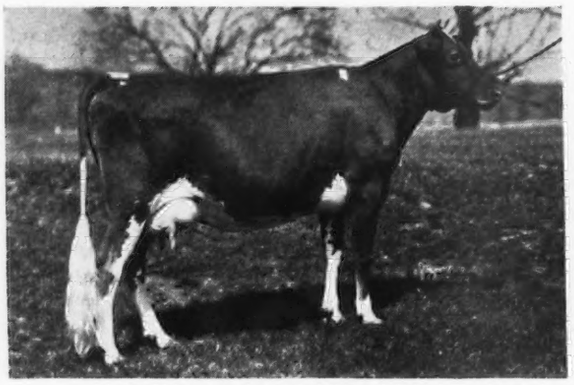

WONDER'S FOREMOST EDNA 432369

Dropped Aug. 3, 1934—calved Feb. 25, 1939. 10674.4 lbs. M., 435.4 lbs. F., Cl. GHI. Milking 50 lbs. daily.

Sire: Wonder's Foremost 195587

Dam: is by Whiteface's Leader of Oaks Farm 95383, A. R. Consigned by Sunny Ridge Farms. Sunny Ridge will also consign 2 granddaughters of Whiteface's Leader of Oaks Farm; 1 daughter of Norma's Valor 222298, due in August; 1 daughter of Langwater Ambassador 216197.

TWENTY-SIX HEIFERS

BRANDYWINE MANOR LULU 545218

Dropped Sept. 24, 1937. Bred Dec. 13, 1938, to McDonald Farms Blood Royal 259303.

Sire: Royal Guardsman of Pomeroy 213985
He by Langwater Mary's Royal 82716

Dam: Westmont Lulu 447446, by Langwater Peterkin 146815, 11817.8 lbs. M., 600.3 lbs. F., Cl. FF. Topped 1937 Doylestown Fall Sale at $1,000. Consigned by Clarence C. Galbreath.

From FLYING HILL FARM—Flying Hill Trilby 367378 with 18321.6 lbs. M., 807.9 lbs. F., Cl. AA (Unofficial). 2 A. R. daughters of Gayhead's King of Hearts 190086, A. R. Flying Hill Royal Talisman 259089, a son of Flying Hill Tillie 297452 with 17336.2 lbs. M., 808.1 lbs. F., Cl. BB.

From VALLEYWOOD FARM—Valleywood Borie 390167 with 14563.0 lbs. M., 759.3 lbs. F., Cl. AA. Valleywood Valiant Duke 270759, a grandson of "Borie."

From GWYNLLAN FARM—3 Daughters of Valor's Gold Boy 187182, A. R., 1 daughter of Valor's Valiant 179867, and a son of Green Meadow Ambler 199077 out of Imp. Candie's Charm 318398, 11103.4 lbs. M., 515.2 lbs. F., Cl. CC.

From LOCUST GROVE DAIRIES—1 son, 2 daughters of Mixter Hardwick 107510, A. R., 5 granddaughters of Mixter Hardwick, and 1 double granddaughter of Mixter Hardwick.

From LISETER FARM—Liseter Westbrook Esperance 393219 with 13401.5 lbs. M., 658.7 lbs. F., Cl. AA, and 3 daughters of Merry Top's Ultra Gold 216664.

From FRITZLYN FARM—Fritzlyn Foremost Lily 460027 with 9065.1 lbs. M., 496.0 lbs. F., Cl. G, Fritzlyn Romance 458114 with 9121.5 lbs. M., 456.4 lbs. F., Cl. G.

From C. E. CASSEL, HERSHEY, PA.—2 daughters of Beechwood Referee 232419, a son of Langwater Rameses 130281, and Prince's Primrose of Sunnyside 364432 with 10438.6 lbs. M., 542.8 lbs. F., Cl. DHI.

From BROOKMEAD FARM—2 daughters of Brookmead's Superior 217611, one was third prize two-year-old, Pa. Farm Show, 1938.

From CINCHONA FARM—1 daughter of Levity's Valor 209157, A. R. 2 daughters of Langricola 224181, a grandson of Langwater Country Gentleman 141686, A. R., 1 A. R. granddaughter of Mixter May Royal 65203, with 9147.1 lbs. M., 427.2 lbs. F., Cl. FHI.

From CHESTERBROOK FARM—Ada Butterscotch 284108 with 12652.6 lbs. M., 645.1 lbs. F., Cl. A, and a daughter of C.F.'s Merry Boy 227775, a grandson of Noranda 108708, A. R.

Space does not permit the mention of the remainder of the selections in this sale which will please discriminating buyers seeking foundation cattle

FOR CATALOGS WRITE TO:

THE PATE SALES COMPANY

KENNETT SQUARE PENNSYLVANIA

WALTER F. ANDREWS, *Auctioneer*

H. M. PATE, *Manager*

Accredited **Penna. Bang's Certified 95**

LISETER FARM *consigns to*

EASTERN PENNSYLVANIA GUERNSEY SALE
Doylestown, Penna. - May 12, 1939

THREE SISTERS by Merry Top's Ultra Gold 216664

Sisters, a foundation "Get"

by Merry Top's Ultra Gold 216664

LISETER MERRY TOP'S LOTTIE 556760
Dam of Brookmead Stars and Stripes breeding with several records over 450 lbs. to 541 lbs. Due July 24 to Liseter Belladonna's Sunny.

LISETER MERRY BELLADONNA 579895 Dam: Belladonna of Liseter Farm 276853. Several records over 450 lbs. to 595 lbs. 2 A. R. daughters. Her dam, Mixter Royal Belladonna 166727, 730.2 lbs. F., Cl. A. 5 A. R. daughters, 1 A. R. son.

LISETER MERRY TOP'S CLOVER 579894. Dam: Libelsun's Clover 503152, 552.7 lbs. F., Cl. G, making over 2 lbs. F. per day on retest. Her dam, 3 A. R. daughters, 1 A. R. son. Dam of Prince Clover of Lister Farm 208413. Ideal's Proved Sire.

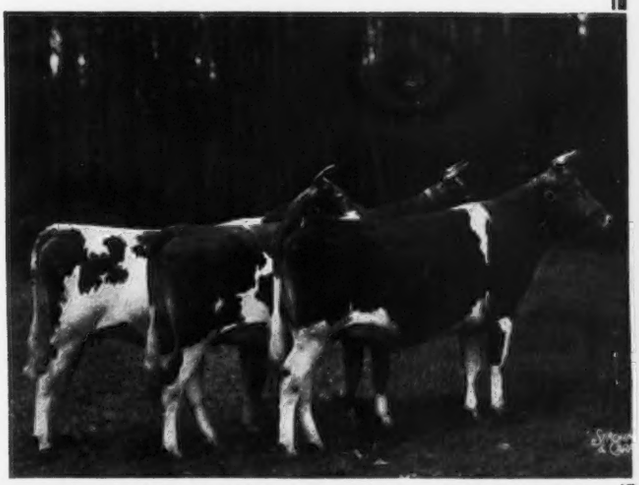

SENIOR GET OF SIRE AT 1939 PA. FARM SHOW WON BY THREE SISTERS OF LIKE APPEARANCE, UDDERS, AND BREEDING.

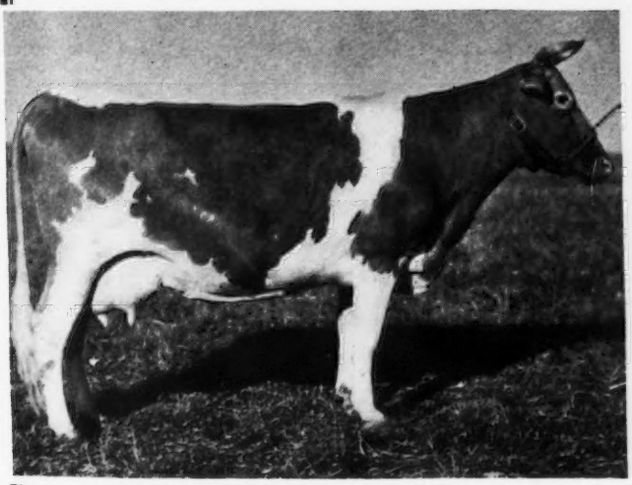

LISETER WESTBROOK ESPERANCE 393219
(amateur photo when dry)
13401.5—658.7—AA
Sire: LANGWATER SUNNY 128826, A. R.
21 A. R. daughters, 5 over 600 lbs., 3 A. R. sons by "Pharaoh" out of a 612.3 lbs. daughter of "Steadfast." *Dam:* WESTBROOK ESPERANCE OF LISETER FARM 200145, 18084.8 lbs. M., 776.8 lbs. F., 4 A. R. daughters, 2 over 650 lbs., 5th on test.

PRINCE CLOVER'S BELLADONNA 479100
9330.6 lbs. M., 438.7 lbs. F., Cl. DD (Unofficial). Makes a produce of dam with Liseter Merry Belladonna above. Sired by Ideal's Clover bull out of our Belladonna family. Two brood cow families back of her.

Production — Proved Sire

Herd average 1937, 1938, 59 head, D. H. I. A., 442.8 lbs. F. Liseter Belladonna's Sunny 208412, 13 A. R. daughters, 1 over 600, 3 over 500, Cl. G. and E. D. H. I. A. 9 pair dam-daughter comparison, daughters increase 200 lbs. M., 25 lbs. F. over dams.

R. J. AUSTIN

Newtown Square, Pennsylvania

Pa. Route 252, 1½ miles north of R. 5, 5 miles south of U. S. 30

H. WEBSTER ALLYN
JOHN SAMWORTH

VALLEYWOOD GUERNSEYS

Federal Accredited 169750 *Pennsylvania Bang's Cert. 660*

WE HAVE CONSIGNED TO THE

Eastern Pennsylvania Guernsey Breeders Sale
Doylestown, Pennsylvania, May 12, 1939

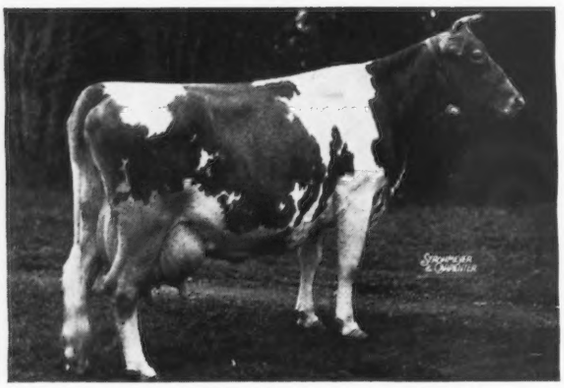

Valleywood Borie 390167

6971.6 lbs. M., 354.5 lbs. F., Cl. GGG
12836.5 lbs. M., 654.8 lbs. F., Cl. BB
14563.0 lbs. M., 759.3 lbs. F., Cl. AA

"Borie" made her AA record in 1938 immediately following her BB record. We have put her back on test again and in 46 days she has made 2643.5 lbs. M., 114.8 lbs. F. She has been a regular breeder, having required only one service for each calf.

Borie's sire, Atamannsit Corinthian 135201, A. R., has 14 A. R. daughters with 18 single, double, and triple letter records that average 8720.3 lbs. M., 461.3 lbs. F. "Corinthian" is by Langwater Hannibal 69279, A. R., and out of Ultra of Edgemoor 107121, former class leader in two classes.

Borie's maternal grandam was that grand old Hill Girt matron, Galli-Curchi of Hill Girt 82822 that produced 16 offspring and over 100,000 lbs. M. in her lifetime.

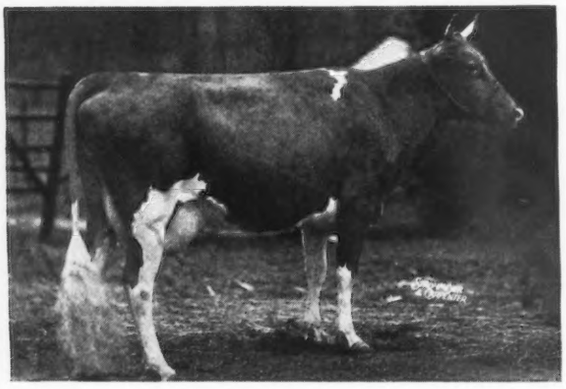

Also

Valleywood Cavalette 530564

Just started test in Cl. D, and doing well.

Cavalette's sire, Valleywood Steadfast 184564, A. R., is a double grandson of Langwater Steadfast 31672, A. R., being by Langwater Star Gazer 60164, A. R., whose 23 A. R. daughters' 42 records average 12706.8 lbs. M., 661.3 lbs. F., and out of Langwater Fairy 97979, former class leading daughter of Langwater Steadfast.

Cavalette's dam, Pencoyd Cavalette 337774, is by Langwater Music's Dimple King 57284, A. R., and is a granddaughter of Nella Jay of Pencoyd 77520, Class Leader in Cl. F (World's record when made) that in turn is out of Nella Jay 4th 38233, former Class Leader in G (World's record when made) and in Cl. D and still a Class Leader in A with 20709.9 lbs. M., 1019.3 lbs. F.

Also AN OUTSTANDING BULL CALF

Valleywood Valiant Duke 270759 Born: May 3, 1938

Duke's sire is our outstanding Langwater bred sire, Valleywood Valiant 200316, A. R., whose 9 A. R. daughters' record average 12204.4 lbs. M., 556.8 lbs. F., *all with first calf.*

Duke's dam is Valleywood Dawn 508417 with 10228.6 lbs. M., 487.5 lbs. F., Cl. FF, and 11948.9 lbs. M., 596.9 lbs. F., Cl. D in 329 days. "Dawn" is sired by Valleywood Steadfast 184564, A. R., double grandson of Langwater Steadfast 31672, A. R. (see above) and out of Valleywood Borie 390167 (see above).

If you want a good line bred Langwater Steadfast bull, here he is

VALLEYWOOD FARMS, Penllyn, Pennsylvania

GEORGE C. KLAUDER, *Owner* HARRY CARRE, *Manager*

Two "Superior" Daughters

Going in the Eastern Pennsylvania Guernsey Breeders Sale

DOYLESTOWN, PENNSYLVANIA, May 12, 1939

BROOKMEAD'S ROSETTE 466863
Born: April 18, 1935

A beautiful young show cow out of a daughter of Langwater Pharaoh 98719, A. R., sire of 40 A. R. daughters including Langwater Valencia 304322.
17508.9 lbs. M., 952.7 lbs. F., Cl. A.

BROOKMEAD'S MELODY 541225
Born: November 22, 1937

Out of Brookmead's Mirth 2d 466871, 10301.9 lbs. M., 538.9 lbs. F., Cl. G. Selected to go to the "Dairy World of Tomorrow" at the New York Fair.

"SUPERIOR" is a son of IMP. SURPRISE OF BROOKMEAD 281287 with 5 A. R. records totaling 84761.3 lbs. M.

Accredited for T. B. and Abortion

BROOKMEAD FARM

FRANK GRAHAM THOMSON, *Owner* HENRY HEMMEN, *Herdsman*

Devon, Chester Co., Pa.

FRITZLYN FARMS *consign to the*

EASTERN PENNSYLVANIA SALE
May 12 - Doylestown, Pennsylvania

2 Promising Young Females 2

FRITZLYN FOREMOST LILY 460027—Dropped August 29, 1935.
Bred August 26, 1938, to VALOR'S FASHION 214206—a prize winning son of Langwater Valor 79775, A. R., out of a daughter of Langwater Foremost 39191, A. R.—traces five times to Imp. King of the May 9001, A. R. "Lily" has a record of 9065.1 lbs. M., 496.0 lbs. F., Cl. G.

Her Sire: Cosquay's Foremost 128093, A. R., (first 10 daughters average 635.0 lbs. F., all in junior classes. One of his daughters recently finished with over 900 lbs. F.)

Her Dam: A double granddaughter of Upland's Good Gift 77253, A. R., 35 A. R. daughters. Fritzlyn Gifted Lily 364360, 9212.8 lbs. M., 470.6 lbs. F., Cl. GG. She is an outstanding 3-year-old with a good udder.

FRITZLYN ROMANCE 458114—Dropped April 25, 1935. 9121.5 lbs. M., 456.4 lbs. F., Cl. G. WILL BE FRESH SALE DAY and will be sold open.

Her Sire: Fritzlyn Romeo 182013, junior champion bull, Pennsylvania State Show, is now on lease at Pennsylvania State College. He is a son of Upland's Good Gift.

Her Dam: An A. R. granddaughter of Langwater Valiant. She is a good straight cow with the right kind of an udder.

FRITZLYN FARM GUERNSEYS

Line Bred For Thirty Years

Have concentrated Blood Lines that will carry through for you.

FEDERAL ACCREDITED 43770 BANG'S FREE CERT. 485

William F. Fretz, Owner **Pipersville, Pennsylvania** G. E. LeWorthy, Manager

Eastern Pennsylvania Sale

FRIDAY, MAY 12, 1939

Flying Hill Farms Guernseys

Federal Accredited 37097 **Pennsylvania Bang's Free Certificate 660**

FLYING HILL TILLIE 297452
Dropped: 1929—Picture, 1935
Records: 17336.2—808.1—BB
16204.0—729.1—D
15498.9—660.0—G
Ave. Production for 6 years
14372.0—658.0
Sire: LANGWATER GREATHEART 145219, A. R.
Dam is by Green Meadow Fearless 89619, A. R.
27 A. R. daughters with 46 records that average 11915.2 lbs. M.' 619.4 lbs. F., 39 in immature classes.

FLYING HILL TRILBY 367378—Consigned
Dropped Mar. 19, 1932—Calved March 8, 1939.
Records: 18321.6—807.9—AA (Unofficial)
14214.5—632.9—B
11153.7—520.6—G
Sire: GAYHEAD'S KING SOLOMON 189824, he by Fernbrook King Hendrick 122009, A. R., out of Gayhead's Nosegay 187829, A. R., a show winning daughter of Gayhead's Knight 71946, A. R.
Dam: FLYING HILL TILLIE 297452, that has three other daughters in the herd including Flying Hill Treasure 432754 on test in Cl. D, in 208 days has 8622.7 lbs. M., 377.03 lbs. F.

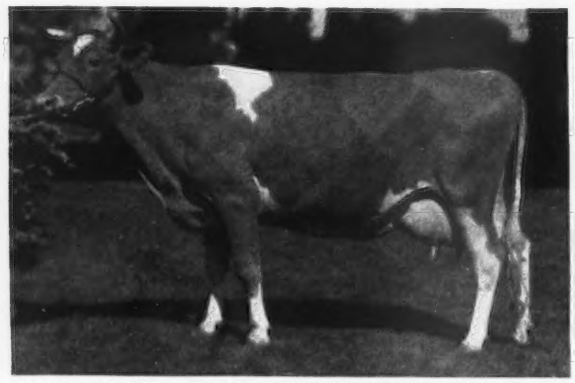

FLYING HILL ROYAL TALISMAN 259089—Consigned
Dropped Jan. 17, 1938, ready for service
Dam: FLYING HILL TILLIE 297452
Sire: FLYING HILL PRINCE ROYAL 223074 son of Green Meadow Fearless 89619, A. R., that was by Langwater Steadfast 31672, A. R., out of Imp. Green Meadow Flora 110761, 17773.4 lbs. M., 832.8 lbs. F., Cl. A.

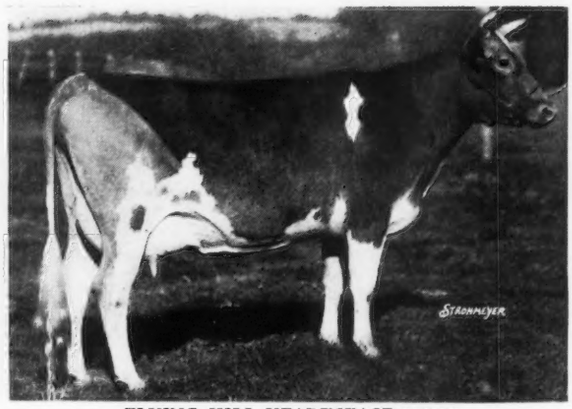

FLYING HILL HEARTSEASE 374232
10855.4 lbs. M., 628.5 lbs. F., Cl. GG
(Dam of Flying Hill Prince Royal 223074).
"Heartsease" was sold in the 1936 Chester and Associated Counties Sale to T. P. Marsalis in whose herd she continues to be very highly appreciated.
She was sired by Gayhead's King of Hearts 190086, A. R., out of Lillia of Flying Hill 316433 with 11094.7 lbs. M., 607.5 lbs. F., Cl. G, she by Green Meadow Fearless 89619, A. R.

Also consigned are two A. R. daughters of Gayhead's King of Hearts 190086 and one two-year-old heifer, fresh March 4, 1939, sired by Florham Yeoman 208733, he by Langwater Country Gentleman 141686, out of Florham Irene 239740, first in Cl. G with 14646.9 lbs. M., 905.0 lbs. F.

C. & M. ARCHER
Owners

READING, PENNSYLVANIA

C. M. NOBLE
Manager

Two of Our Herd Sires

FAIR FIELD ROYALDALE 260446
Sire: FLORHAM ROYAL COUNT 225674
Dam: BOURNEDALE PANSY 372409
13037.4—678.3—BHI

BOURNEDALE SENSATION'S VICTOR 259243
Sire: BOURNEDALE SENSATION 223212
Dam: BOURNEDALE LADY VIOLET 289158
16876.5—777.1—AA
4 A. R. daughters
Bournedale Dolly Violet 468152
723.6 lbs. F., Cl. GG (Unofficial)

Fair Field Farms' herds consists of over Two Hundred Head

Other herd sires are Florham Royal Count 225674 whose first daughters in milk are milking up to forty and forty-five pounds a day as two-year-olds. Friendship Climax Cavalier 261965, son of Valor's Climax 146507. Fair Field Majesty 229407, sire: His Majesty of Bournedale 194262. Fair Field Prince Jansen 212631, whose daughters are doing very well.

We are consigning four of his daughters to the Chester County Sale, May 12

VISITORS ALWAYS WELCOME

FAIR FIELD FARMS, Elverson, Pennsylvania

ACCREDITED FOR T. B. ACCREDITED FOR BANG'S

Langricola 224151

Sire: LANGWATER AGRICOLA 164466, A. R.
(By Langwater Country Gentleman 141686)
Dam: NOBLE'S BUTTER MAID 268158, A. R.
10975.8 lbs. M., 650.5 lbs. F., Cl. G

I am consigning to the Eastern Pennsylvania Guernsey Sale, Doylestown, Pennsylvania, May 12, 1939, two beautiful yearling daughters of LANGRICOLA 224181—grandson of "Country Gentleman."

One of the heifers is out of Denia of Cinchona 320410, with 11032.5 lbs. M., 528.6 lbs. F., Cl. AHI. "Denia" is by Whiteface's Leader of Oaks Farm 95383, A. R.

The other heifer is out of a BB dam with 11067.8 lbs. M., 552.9 lbs. F.

Anyone looking for a pair of well-bred, typy heifers, should be interested in this offering.

Federal Accredited No. 38394

Pennsylvania Bang's Free No. 400

SAMUEL H. TENDLER
CHESTNUT HILL PENNSYLVANIA

Brookside Farms

FIRST CONSIGNMENT TO THE

Eastern Pennsylvania Guernsey Sale May 12, at Doylestown, Penna.

PRINCE'S PRIMROSE OF SUNNYSIDE 364432
10438.6 lbs. M., 542.8 lbs. F., Cl. DHI
11269.8 lbs. M., 523.4 lbs. F., Cl. AHI

also 2 choice granddaughters of Langwater Rameses 130281, A. R.

T. B. Accredited 169691 *Bang's Free 1389*

C. CASSEL & SON - Hershey, Pennsylvania

Heredity + Environment = Production

Type and quality are apparent in the sons and daughters of our herd sire, FAIRLAWN AJAX 243220. Ajax's dam, MAXIM'S NANCY OF BURKEVILLE 382127 (12175.0 lbs. M., 616.4 lbs. F., Cl. C) is a granddaughter of HIGH POINT PRINCE MAXIM 104016.

We now have available a few promising heifers by Ajax and also by ADVANCER REVELATION 243638, raised from the upper half of our herd and ranging in age from two months to two years.

Almatuck Farm - *Far Hills, New Jersey*

Federal Accredited *Bang's Free 233*
OGDEN WHITE, *Owner* JAS. MCDONOUGH, *Mgr.*

Spar Hill Guernseys

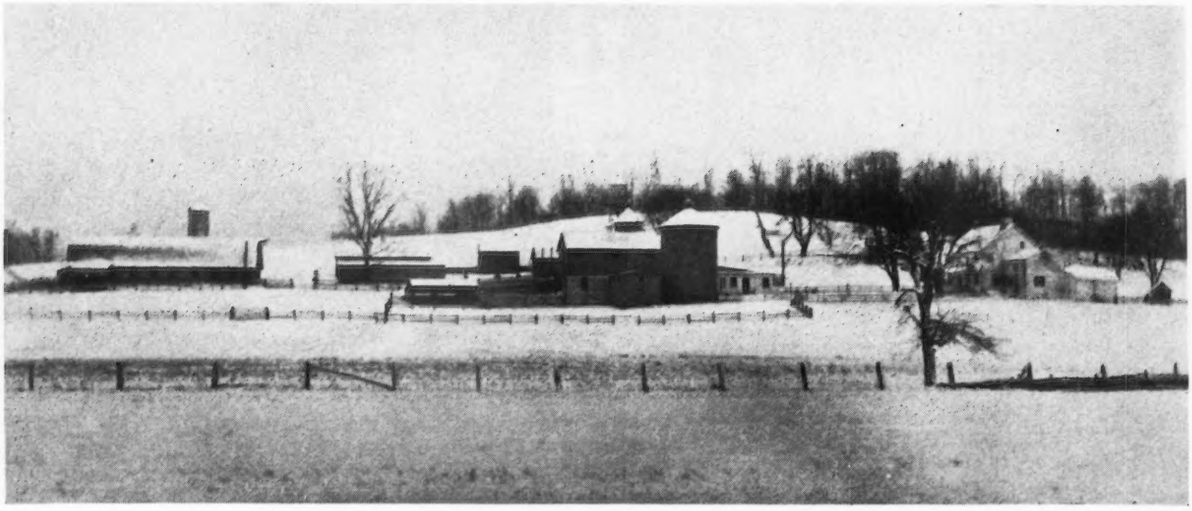

A SMALL HERD OF CHOICE WELL-BRED FEMALES

Senior Herd Sire

CORONATION KING'S HEIR 236860

A son of Green Meadow Coronation Prince 125281
Grandson of Green Meadow Coronation King 109429

Junior Herd Sire

SPAR HILL DUKE OF WINDSOR 249489

Grandson of Green Meadow Coronation Prince 125281

ALL DOUBLE AND SINGLE RECORDS COMPLETED SINCE DEC. 1937

Testing under the Advanced Register Herd Test plan.

	Milk	Fat	Class	Days
Strongheart's Constant 352325	14432.6	814.29	A	
Glenburnie Gem 2d 445127	14204.7	784.52	BB	
Mobjack Althea 3d 481900	12823.7	711.00	GG	
Dream of Derrickson Farm 428497	15008.8	692.39	C	
Afton's Fancy 311253	13088.1	676.1	AA	
Westmont Silver Maiden 403119	14664.0	651.7	D	
East-Mount Hazel 410016	13421.7	648.5	EE	
Westmont Copper's Glory 436291	11373.7	603.2	GG	
Royal Queen's Priscilla 352326	13646.5	590.5	AA	
Westmont Spotswood's Amanda 407983	10864.9	558.9	EE	
Merrily of Hill Girt 409750	10595.7	540.69	B	227
Spar Hill Gardenia 542883	7411.2	361.35	G	199
Spar Hill Arbutus 542884	6520.5	331.41	G	171
Spar Hill Pansy 542885	6700.8	314.70	G	171
Flower of Derrickson Farm 428498	6898.6	363.23	C	171
Loretta of Garden Creek 441038	6405.0	310.02	A	136
Leader's Eiletta Again 433089	6501.6	310.42	B	164
Royal's Last of Pomeroy 426163	7352.7	341.95	C	161

Bull calves by both sires for sale

ACCREDITED NEGATIVE

Chadds Ford, Pennsylvania

HAROLD S. SCHUTT, *Owner* THOMAS CALHOUN, *Manager*

OHIO QUALITY SALE

MONDAY, MAY 8, 1939

12:30 - E. S. T.

FAIR GROUNDS - WOOSTER, OHIO

55 Head of Ohio's Finest Guernseys

50 Foundation Females - 5 Choice Bulls

All females in milk have A. R. records or are on A. R. test

Consignors:

Franchester Farms, South Euclid
Edinham Farm, Ravenna
Merestead Farm, Uniontown
Earl Lindsay, Massillon
Villa-Way Farm, Sullivan
Ray Musgrave, Wharton
Marilea Farm, Upper Sandusky
A. F. Patterson, Dayton
Fred Hast, Bellevue
Chestnut Ridge Farm, Bellevue
Ralph Shook, Rockford
Brownlea Farm, Mansfield
Raemelton Farm, Mansfield
Marben Ford Farm, Columbus
Wilema Farm, Fremont
P. J. Aigler, Bellevue
H. S. Hulit, Mansfield
L. W. Bower, Glenmont
W. W. McKitrick & Son, Columbus
Hilo Farm, Mentor
Penn Villa Farm, Granville
E. C. Starr & Son, Huntsburg
A. E. Anderson, Glendale

● All animals from herds accredited for T. B. and Bang's Disease.

Here are a Few of the Animals Consigned:

MARILEA GAY BOY'S PRIDE 398297. A six-year-old cow finishing with an A. R. record of over 700 lbs. F. She is a daughter of Radium's Gay Boy 123788, A. R., a sire that has several daughters with splendid records. He is by Maple Glen Radium 70837 and from a 661.5 lbs. F., Cl. A daughter of Brooklandwood Warrior 45696, A. R. She is consigned by Marilea Farms.

BROWNLEA DUVAUX TULIP 413737. A fine cow with a record of 13362.2 lbs. M., 646.1 lbs. F., Cl. AA. She is a daughter of Langwater Duvaux 122006. She will be bred to Langwater Pal 237499, a son of Langwater Merrymaker 166128 and from a 676.6 lbs. F., Cl. D daughter of Langwater Northerner 113149, A. R. Consigned by Dr. Chas. G. Brown, Brownlea Farm, Mansfield.

CHERIE MAE BEAUTY 454393. A six-year-old show cow with a record of 10956.6 lbs. M., 491.7 lbs. F., Cl. FF, made while on show circuit. She was second at the 1937 Ohio State Fair. She calved on Mar. 17, 1939, and is looking at her best. Consigned by W. W. McKitrick & Son.

FOREMOST VALOROUS CENTURION 220650. Third prize winner, Aged bull class, 1938 Ohio State Fair. A five-year-old son of Foremost Nobly Born 182562 and from Westview Violette 164104, a 655.1 lbs. F., Cl. A daughter of Langwater Ultimas 39637, A. R., consigned by A. E. Anderson.

PENN VILLA'S PROSPECT 270052. A nine-months old son of Melba of Penn Villa 404024, 13613.9 lbs. M., 745.6 lbs. F., Cl. GG, a daughter of May Royal's Valor 146509. His sire is Foremost Symbolic 227457, consigned by Penn Villa Farm.

FRANCHESTER STAR 423949. A fine daughter of Langwater Shah 97043 with a record of 10650.0 lbs. M., 548.0 lbs. F., Cl. DD. The dam of this cow is Barkrest Warrior's Daisy 235254, 11776.6 lbs. M., 643.5 lbs. F., Cl. F. Consigned by Franchester Farms.

HOLDRIDGE FLOWER 530284. A two-year-old daughter of Florham Keeper 212896, a son of Langwater Country Gentleman 141686. This heifer is from an A. R. daughter of Florham Barrister 203805. She is bred to Langwater Columbus 236365. Consigned by H. A. Holdridge.

HARDWICK'S ROYAL KING 247443. A two-year-old son of Mixter Hardwick 107510, A. R., and from Chelly's Glen Lassie 201607, 10101.0 lbs. M., 523.1 lbs. F., Cl. AA, a great breeding cow in the Locust Grove Dairy. She has four A. R. daughters. Consigned by A. F. Patterson.

RAEMELTON TRIUMP ROSELAD. A yearling son of Raemelton Sunny Triump 227565 and from Raemelton Ramona 331395, A. R., 15654.2 lbs. M., 696.7 lbs. F., Cl. A. A very attractive young bull. He is bred along the breed's most popular blood lines. Consigned by Raemelton Farm.

For Catalogs, Write

Ohio Guernsey Breeders Association - Wooster, Ohio

Sales Managers

Announcement

A Great Sire Comes Home

LOMA RILMA'S AJAX 188828 has come home to **BEVERLY FARMS** after spending a year at **Cathedral Farms.**

On August 9, 1938, H. H. Buckley said, "The boss has been looking for me for three years. He likes my fifty per cent Rilma blood. He thinks I can build up the Rilma family still further. He also likes the blood of the great bulls and dams in my ancestry, and he likes my dairy type."

Shuttlewick Ajax 146487, A. R.
Sold 1928 for $1,700
2 A. R. Daughters
Loma Aerolaine 311200
13403.2—599.2—G
Loma Anna 296104
16476.5—747.7—B

Shuttlewick Champion 100971
31 A. R. daughters including
St. James Champion's Vesta 340619
18434.1—743.7—D
St. James Verlinda 313156
15510.5—788.2—AA—T. M. 1095

Shuttlewick Hebe 129735
18640.5—783.9—G
3 A. R. Sons, 4 A. R. Daughters
St. James Champion's Vesta 340619
18434.1—743.7—D

Loma Rilma 228136
10657.1—588.9—EE
15918.6—931.7—A

Cherub's Royal Defender of Shorewood 96270
Loma Rilma 228136
15918.6—931.7—A
Loma Defender's Paula 294741
14086.2—785.4—G

Rilma of Bay Cliffs 93480
15684.7—821.7—DD
15575.6—891.7—A
4 A. R. Daughters average 720.0 lbs. F.

Itchen King 49803
23 A. R. Daughters
Mount Hope Periwinkle 256531
16243.7—840.6—AA

Shuttlewick Levity 101850
16896.0—804.4—G—World Record when made
3 A. R. Sons—4 A. R. Daughters
Green Meadow Levity 379048
13961.0—707.6—FF

Itchen King 49803, A. R.
23 A. R. Daughters
Shuttlewick's Jipsultana 108138
17429.3—807.3—E

St. Austell Daphne 75617
17234.2—762.5—A
3 A. R. Daughters
Shuttlewick Aphrodite 110021
18975.8—819.7—A

Ladysmith's Cherub 30760, A. R.
23 A. R. Daughters
Cherub's Cora of Shorewood 83706
15498.9—816.8—D

Pearl of Pomeroy 40325
15804.5—777.2—AA
6 A. R. Sons—3 A. R. Daughters

Celosia's King Rilma 42598
1 A. R. Daughter
Rilma of Bay Cliffs 93480
15684.7—821.7—DD
15575.6—891.7—A

Golda's Beauty of Riverside 44941
10917.0—553.8—A
10176.8—522.7—A
1 A. R. Daughter

A half brother LOMA SENSATION'S AJAX 232098 will be used on the daughters of "AJAX." **Sensation's Ajax** is out of Loma Sensational Sultana 400023, now on test and in 135 days has made 3399.7 lbs. M., 162.95 lbs. F., Cl. AAA. He is a grandson of Loma Sultana 246170, 14052.0 lbs. M., 746.7 lbs. F., Cl. E, 1 A. R. daughter with a record of 16476.5 lbs. M., 747.7 lbs. F., Cl. B.

BEVERLY FARMS

Capac, Michigan

E. S. EVANS, Owner

F. S. DUDNEY, Manager

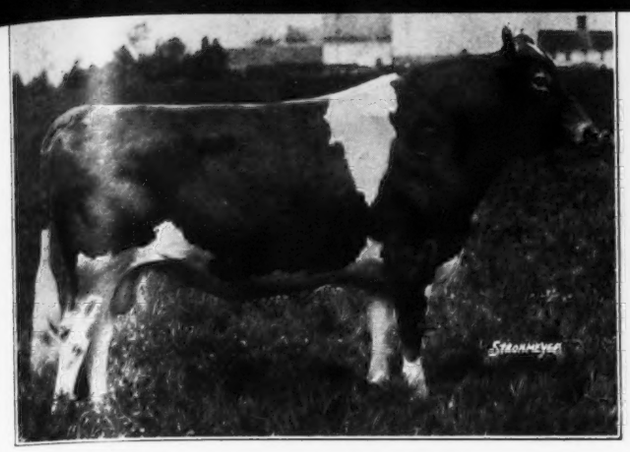

HOLLISTON'S SLOGAN OF ROCKINGHAM 114355, A. R.
Born: 1924. Died: 1936
Dam: Imp. Choisie de la Touraine 143213, A. R.
18940.1 lbs. M., 749.7 lbs. F., Cl. AA.
3 A. R. daughters, 2 A. R. sons.
"Slogan" is the sire of 32 reg. daughters, 18 of them A. R., ave. 622.2 lbs. F.

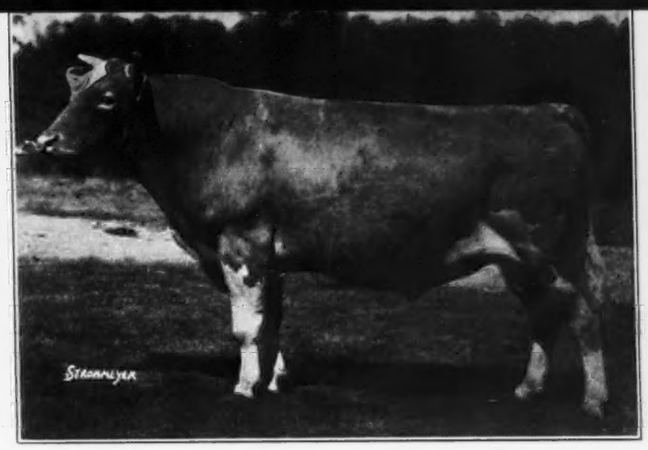

ROCKINGHAM ROYAL HOLLISTON 112267, A. R.
Born: 1924. Died: 1934
Dam: Brilliant Lassie 86452, A. R. She has 12 A. R. records average 647.6 lbs. F.
3 A. R. daughters, 2 A. R. sons.
"Royal" is the sire of 27 reg. daughters, 17 A. R., 2 have H. I. records. 16 A. R. daughters ave. 553.2 lbs. F.

THE FIVE FOUNDATION BULLS AT ROCKINGHAM

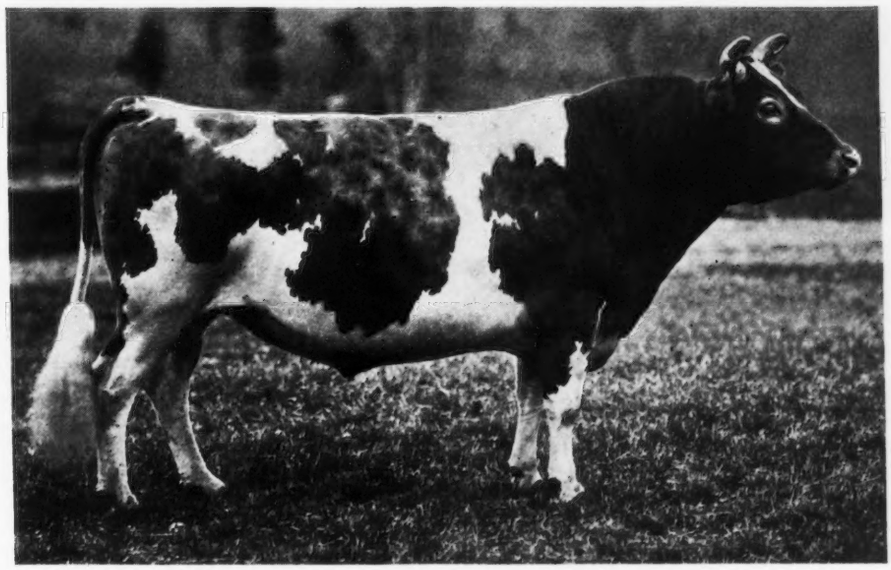

LANGWATER HOLLISTON AND HIS FOUR SONS

LANGWATER HOLLISTON 28055, A. R.
Sire: Jethro's May King of Linda Vista 14591, A. R., with 17 A. R. daughters, 17 A. R. sons.
Dam: Langwater Francaise 35751, A. R., 2 A. R. records, incl. 13157.5 lbs. M., 607.7 lbs. F., Cl. A.
"Holliston" is the sire of 72 reg. daughters. His 56 A. R. daughters average 613.2 lbs. F.

ROCKINGHAM AND GREYCOURT FARMS

SALEM, NEW HAMPSHIRE — METHUEN, MASSACHUSETTS

Farms conveniently located five miles apart

Federally Accredited
and Negative to Blood Test

DELBERT FOX
Manager

Address correspondence to D. G. TENNEY, *Owner*, 535 Fifth Avenue, Room 1002, New York City

ROCKINGHAM SAILOR PRINCE 170277, A. R.
Born: 1928, still in herd
Dam: Imp. Princess of the Val du Sud 188421, A. R., 16370.6 lbs. M., 760.9 lbs. F., Cl. A. 3 A. R. daughters, 1 A. R. son. Foundation cow at Rockingham.
"Prince" is the sire of 22 reg. daughters, 12 A. R. daughters ave. 616.6 lbs. F.

ROCKINGHAM NE PLUS ULTRA 165452, A. R.
Born: 1927, still in herd
Dam: Florham Daphne 56565, A. R., 15136.0 lbs. M., 776.0 lbs. F., Cl. A, 4th highest testing daughter of Ne Plus Ultra's 48 A. R. daughters. "Ne Plus" is the sire of 15 reg. daughters, 8 A. R. ave. 615.1 lbs. F.

SNAPSHOT

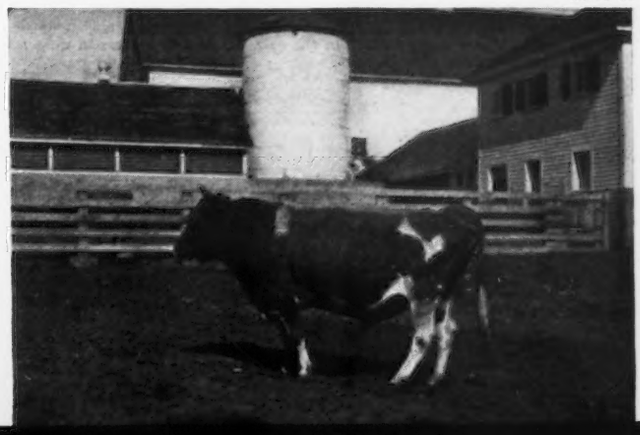

HOLLINGSWORTH GUERNSEYS

1892 - 1939

At Auction

TUESDAY, MAY 9, 1939
12:30 E.D.S.T.
LANDENBERG, PA.

Sixty-two Tuberculin Accredited, Pennsylvania Bang's Free, Certified, Thirty-eight over Two Years, Twenty-eight Line Bred Heifers, Two Herd Sires.

WASTELAND ADORA 457557

Dropped Sept. 5, 1935, Calved Mar. 11, 1939

Sire: Worthy of Hill Girt 205362

Dam: Wasteland Avyril 341776
9921.5—442.1—AHI

By Twin Star's Leader 166720, A. R., out of a daughter of Florham Crown 83161, A. R.

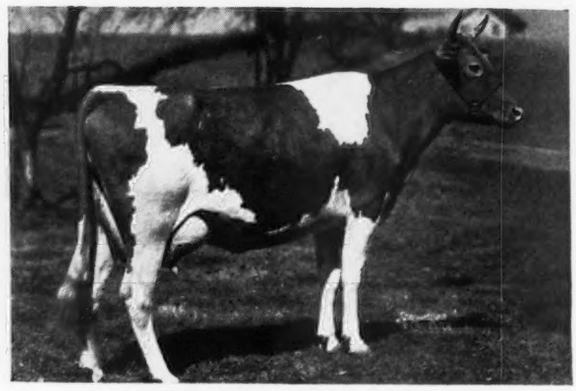

WASTELAND ARTLESS 457556

Dropped Aug. 9, 1935, Calved Feb. 28, 1939

Sire: Worthy of Hill Girt 205362

Dam: A double granddaughter of Langwater Sunny 128826, A. R., that was by Langwater Pharaoh 98719, A. R., out of Langwater Sunshine 98359, A. R., she by Langwater Steadfast 31672, A. R.

There are Twenty-eight Daughters of Worthy of Hill Girt 205362 in This Sale.

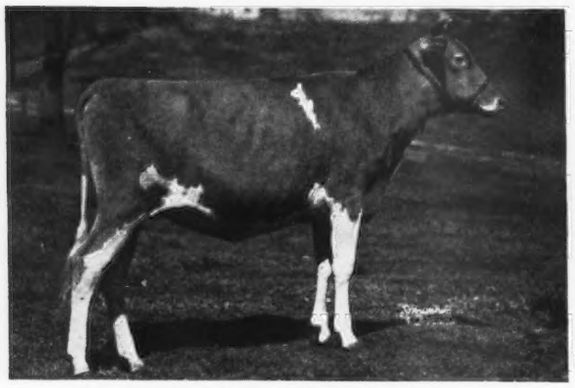

WASTELAND ALEXIA 548841

Dropped Nov. 24, 1937

Sire: Merry Andy 226872, he by Merry Top of Hill Girt 137474 out of Noranda's Patience of Hill Girt 233584 with 12894.4 lbs. M., 642.9 lbs. F., Cl. A.

Dam: By Worthy of Hill Girt 205362 out of Wasteland Millie 340085 with 10609.7 lbs. M., 563.3 lbs. F., Cl. AHI. There are twelve daughters of Merry Andy 226872 in the sale, his first daughters in milk are most promising.

WOODBINE'S MAYWICK 244946

Herd Sire—Dropped Dec. 5, 1936

Sire: Maywick 217857, he by Mixter Hardwick 107510, A. R., the great breeding son of Mixter Faithful 101637, A. R., out of Master Fred's Maytime of Bdk. 274611 with 16010.5 lbs. M., 857.1 lbs. F., Cl. D.

Dam: Woodbine's Daughter 400365, 11997.1 lbs. M., 645.2 lbs. F., Cl. EE, she by Edgemere Leader 115415 out of Langwater Woodbine 9274, A. R., that sold for $4,000, one of the great transmitting cows t Locust Grove Dairies.

Every accomodation will be extended buyers enroute to New York or otherwise.

The sale is only a few miles from Wilmington, Delaware, which is two hours and ten minutes from New York.

FOR CATALOGS WRITE TO

THE PATE SALES COMPANY

KENNETT SQUARE PENNSYLVANIA

WALTER F. ANDREWS, Auctioneer

H. M. PATE, Manager

Hollow Hill Farm

presents . . .

One of our outstanding cows

CONVENT'S PRIMROSE 2d 323664, A. R.

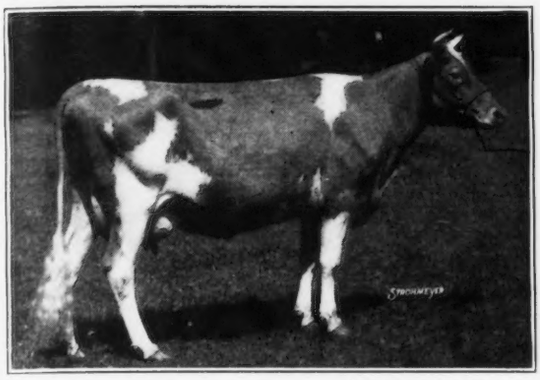

(AS A TWO-YEAR-OLD)

9151.1 lbs. M., 454.1 lbs. F., Cl. GGG
16347.5 lbs. M., 881.7 lbs. F., Cl. B
(entirely on two milkings daily)

Sire: GAYHEAD'S AMANALLAH 166073, A. R.
Dam: CONVENT'S PRIMROSE 256381, A. R.

"A small herd of select breeding Guernseys"

Accredited Certificate 85652 — Negative Certificate 62

MR. AND MRS. PAUL MOORE, Owners
RAYMOND F. BENHAM, Herd Manager

CONVENT, NEW JERSEY

A PRACTICAL DAIRY FARM

offers you practical Guernseys

We have been breeding Guernseys for seventeen years on a paying basis. We have used an A. R. son of Yeoman's King of the May 17053, an A. R. son of Langwater Defender 52427, an A. R. son of Langwater Foremost 39191, and an A. R. grandson of Ladysmith's Cherub 30760, a grandson of Langwater Africander 57121, a son (also grandson of Mussolini 199242) of Douglaston Prince Royal 214096.

Every cow in the herd has either an A. R. or DHI record, up to 848 lbs. F. Many have creditable show records.

We always have a few good females to offer. Now we have a yearling bull and two six-months-old bulls to offer.

Federally Accredited — *Bang's Free Herd No. 88*

75 HEAD 75

SHELDEGREN FARM

GREENFIELD, MASS.

WM. KOCH, *Owner* — CECIL S. BALLOU, *Manager*

ROBIN RUN FARM

WYCOMBE, PENNSYLVANIA

T. B. ACCREDITED — PENNA. BANG'S CERTIFICATE 121

ROBIN RUN GUERNSEYS
LINE BRED ON A
LANGWATER HOLLISTON Foundation

Offer several heifers and line bred bulls from tested dams — with continuous HI records.

Reasonably priced—typy—well bred

VISITORS ALWAYS WELCOME

CLARENCE H. SMITH, Owner — RUSSELL E. SMITH, Manager

MEADOW LAKE FARM

NORTH STONINGTON ● CONNECTICUT

SENIOR HERD SIRE:
BAY STATE JASON 202418
His Sire: Langwater Juror 130280
A son of Langwater Pharaoh 98719 and out of Imp. Bailloterie's Rose of Langwater 137103, 14744.2 lbs. M., 730.7 lbs. F., Cl. D.
His Dam: College King's Nantaska 68320
14811.0 lbs. M., 684.4 lbs. F., Cl. B
19152.0 lbs. M., 888.3 lbs. F., Cl. A
She was a daughter of Langwater College King 25837 and out of Nantaska 4th 24886 with 12325.7 lbs. M., 640.1 lbs. F., Cl. A, at 11 years of age.

Bay State Jason 202418 has 10 daughters on test in the H. I. Division and their records show a marked increase over their dams.

ACCREDITED — BLOOD TESTED

ROBERT E. HESCOCK

MAPLE CREST FARM

offers serviceable Bulls

With Inherited Type and Production

Top and Bottom

Home of the "Starlights"

These bulls are out of cows with good H. I. records of our great "Starlight" family around which our herd is built. "Starlights" have uniformly high production coupled with correct breed type. They have been pronounced a truly great family by eminent dairy authorities. A "Starlight" cow was Grand Champion at the Wisconsin State Fair, one of the bulls offered is a maternal brother. A rare chance of obtaining a real herd sire. Another "Starlight" was top animal at the last Wisconsin State Sale.

These bulls are sired by Corium Slogan's Peerless 224997 (Langwater Slogan-Corium Pride's Kanita, 12245.6 lbs. M., 679.9 lbs. F., Cl. E, her daughter was Illinois State Champion in Cl. EEE.) Peerless sires animals of excellent type and his first daughters in milk show great promise. He recently was selected by Dr. E. E. Heiser for the Antigo, Wisconsin Co-Operative Bull (artificial insemination) Assn. Also can offer baby bull calves sired by him at attractive prices.

Write us for particulars on these bulls.

Can also spare a few good cows and heifers, excellent type and production.

T. B. ACCREDITED — BANG'S CERT. NO. 160

O. R. FRAUENHEIM

RANDOM LAKE, WISCONSIN

Winnisquam Guernseys

"By their Production You will Know Them"

All cows now on A. R. test or have A. R. records.

We are building on Green Meadow Coronation Prince 125281, A. R., blood lines.

OUR SENIOR HERD SIRE:

PHILLIPS KNIGHT 208883, is by Green Meadow Peerless 192437 and out of Phillips Elsie Girl 284865, 19333.7 lbs. M., 858.9 lbs. F., Cl. A. "Peerless" is now in use at Fairlawn Farms, Knight's three nearest dams average 14700.5 lbs. M., 702.8 lbs. F.

OUR JUNIOR HERD SIRE:

U. V. M. LILAC'S RELIANCE 252454 is by Green Meadow Reliance 202806 and out of U. V. M. Lilac 377268, 8462.6 lbs. M., 458.0 lbs. F., Cl. G. The first 8 daughters of Green Meadow Reliance, on a 305-day mature equivalent basis, three-time milking, produced 11097.0 lbs. M., 530.44 lbs. F., or an increase of 3132.0 lbs. M., and 134.6 lbs. F., over their dams.

Accredited — Blood Tested

MARK H. MOODY, *Owner*

WATERBURY -:- VERMONT

Accredited — Blood Tested

FRA-MAR FARM

presents . . .

OUR SENIOR HERD SIRE

Fra-Mar Coronation Noble 230720

Combining the best in Coronet and Green Meadow Breeding

His Sire: CORONATION PHARAOH 212818, is a son of Green Meadow Coronation Prince 125281, A. R., out of a 644.1 lbs. F., Cl. G daughter of Langwater Pharaoh 98719, A. R.

His Dam: CORONATION CORONET 398722, 12160.5 lbs. M., 605.1 lbs. F., Cl. BB. First prize 4-year-old, Indiana, 1937. "Coronet" is line bred to Green Meadow Coronation King 109429 and Jean Du Luth Coronet 52816, 20004.0 lbs. M., 952.3 lbs. F., Cl. AA.

We are using him on 16 daughters of Fra-Mar Farm King 201927, now in use at Coronation Farm, as well as other well bred cows.

Bull Calves and Heifers For Sale

WRITE FOR PRICE AND PEDIGREE

FRANK C. DUNN, *Owner* MENDON, VERMONT

Mark This Date On Your Calendar

JUNE 8

Vermont State Sale

Watch for other announcements

Chub Hill Farm Guernseys.....

ACCREDITED HERD NO. 59349 BANG'S FREE HERD NO. 7

Headed by

GROTON HOUSE PLATO'S LYSANDER 256571

Sire: ARGILLA PLATO 338654
Dam: BIRCHFIELD LASSONA 412298, 11427.9 lbs. M., 610.0 lbs. F., Cl. G. She by Langwater Meadow King 205129.
The following records have been made from cows sold from this farm.

	MILK	FAT	CLASS
Chub Hill Stella 388734	12189.8	623.1	E
Chub Hill Polly 343332	13225.6	790.7	AA
Chub Hill Vernice 401599	13662.8	644.6	EE
Chub Hill Sunshine 308025	12632.5	750.5	AA (Unofficial)
Chub Hill Hannah 343331	13142.0	689.3	A
Chub Hill Vera 361333	Now on test, has in 324 days made 13799.3 lbs. M., 645.61 lbs. F., Cl. A.		

Have for sale bull calf from Chub Hill Phyllis 467620, she out of Chub Hill Polly 343332.

ALFRED W. KINGSBURY

CAVENDISH VERMONT

BIG MEADOW

offer

A Five Month's Old Bull

Sired by Mt. Hope Peveril 152261

According to the figures compiled by the U. S. D. A., PEVERIL'S 15 daughters show an increase of 1731 lbs. M., and 74 lbs. F. over their fifteen dams.

His Sire: Itchen King 49803, A. R.
His Dam: Mount Hope Manon 170747
12439.3—612.9—A

2 A. R. daughters. Manon is a daughter of Imp. Fanny of Langwater 2d 110739 (4 A. R. daughters).

Also available are sons of Allenholm Jock 203669 and Nashoba Septimus Falconer 244177—(Langwater Septimus 130279—Nashoba Pharaoh's Ena 442007, A. R.)

FEDERAL ACCREDITED FOR T. B. BLOOD TESTED

C. L. REED

VERGENNES • VERMONT

ALLENHOLM FARM

Bulls for sale at Farmer prices out of cows tested continuously in the D. H. I. A.

STRONGLY LANGWATER BRED

Senior Sire, a son of LANGWATER PHARAOH 98719.
His dam: CORIUM'S PRIDE S INGAROSE 235599, with 11100.9 lbs. M., and 597.6 lbs. F., Cl. A.

Junior Sire: a grandson of LANGWATER PHARAOH and LANGWATER LIVELY 266755, former Class Leader with 18079.1 lbs. M., and 895.3 lbs. F.

His Dam is LANGWATER VALERIE 478675, a daughter of LANGWATER COUNTRYMAN 200171.

Ray R. Allen SOUTH HERO, VERMONT

ACCREDITED — BLOOD TESTED

Introducing . . .

Mt. Hope Satisfaction
188939

Vermont's leading Guernsey proved sire. His daughters were proved in our herd, all records made on 305-day basis, two-time milking.

11 daughters average	8029 M.	411 F.
Dams Average	6777 M.	323 F.
Increase	1252 M.	88 F.

"Satisfaction" is by Green Meadow Coronation King 109429, A. R., and out of Mount Hope Periwinkle 256531, 13764.3 lbs. M., 695.9 lbs. F., Cl. FF.

His daughters and the daughters of Caumsett Dart's Rinaldo 111296 are being bred to Mount Hope Watchman 229636, a daughter of Gayhead's Illustrious 146651 (Gayhead's Knight 71946—Gayhead's Ultra Glory 104467), out of Mount Hope Sweetheart 349614, 15403.0 lbs. M., 718.4 lbs. F., Cl. FF.

Accredited — Blood Tested

BURTON S. WARD **Moretown, Vermont**

PHILLIPS FARM GUERNSEYS

"Home of State Champions"

	MILK	FAT	CLASS
Phillips Elsie Girl 284865	19333.7	858.9	A
Phillips Princess 273945	12930.6	712.7	B
Phillips Peerless Maid 380809	18487.9	800.7	C
*Phillips Hazel 143603	13118.4	658.4	E
Phillips Peerless Hazel 377962	12949.9	620.3	G
*Phillips Hazel 143603	13692.2	703.1	BB
Elsie of Phillips Farm 126111	12828.2	619.8	CC

Line bred herd sires by "VICTORY" and out of cows like these STATE CHAMPIONS.

Write today and get our price on a line bred "STEADFAST"

T. REDFIELD PHILLIPS

MONTPELIER, VERMONT

"Quality and Utility"

Home Hill Guernseys

Our Herd on A. R. work has completed 23 records with an average of 11887.0 lbs. milk 599.7 lbs. fat, over half in immature class and every one bred on the farm as is every female in the herd today — "Breeding on and up."

These cows are sired by bulls that carry the breed's most noted production blood lines, including a double grandson of Langwater Warrior and a grandson of Langwater Steadfast.

Young bulls of this breeding are for sale at reasonable prices.

EXAMPLE—Fine young Fellow dropped August 13, 1938, and tracing seven times to Langwater Warrior 26509, A. R., once to Langwater Steadfast 31672, A. R. and to Imp. Governor I. of the Chene 10963, A. R. and others of note. Also traces through most noted matrons of the breed.

Write for information and pedigrees, or better still, visit the farm and make your own selections.

HOME HILL FARM

PLAINFIELD, NEW HAMPSHIRE

Post Office, Windsor, Vermont

KENWOOD FARMS

150 VIGOROUS VERMONT GUERNSEYS **150**

✦

Headed by Sons of

GREEN MEADOW PEERLESS 192437 (4 A. R. daughters average 13686.0 lbs. M., 641.7 lbs. F., all immature). "Peerless" is by Green Meadow Coronation Prince 125281, A. R., and out of Green Meadow Portia 226336, 11939.8 lbs. M., 629.7 lbs. F., Cl. F.

Green Meadow Reliance is a son of Green Meadow Coronation Prince 125281, A. R., and out of Wyebrook Rosemel 93672, A. R., 16026.3 lbs. M., 749.6 lbs. F., Cl. A. "Reliance" has 9 A. R. daughters.

All cows on A. R. herd test or have A. R. records

Write for price and pedigree on a grandson of "PEERLESS" or "RELIANCE" to head your herd.

Federal Accredited — Mastitis Free — Bang's Free

CHARLES J. WILCOX, *Owner* SHELBURNE, VERMONT

LINE BRED FOR THIRTEEN YEARS ON A LANGWATER FOREMOST FOUNDATION

Continuity...

KLONDIKE GUERNSEYS continue to show improvement in type combined with increased production in every passing year.

FOREMOST'S GAY LAD 117256, A. R.—Foundation sire of Klondike Guernseys. Sired by Langwater Foremost 39191, A. R., out of Rockingham Maid 94933, A. R. (a 820.4 lb. Cl. Ddaughter of Langwater Holliston 28055, A. R.) with 5 A. R. daughters and 4 A. R. sons. 'Gay Lad ' now has 33 A. R. daughters and 5 A. R. sons.

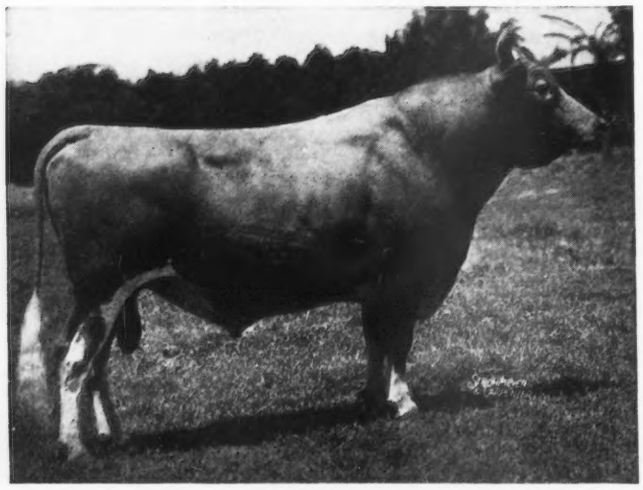

ARGILLA KNIGHT 193529

was added to the herd in 1932 to follow on the "Gay Lad" daughters and now has 15 A. R. daughters, 14 on test. His sire, Dolly's Foremost of High Rock 67827, A. R., "Greatest Sire of Production" is a grandson of Langwater Foremost 39191 and his dam, Upland's Eleanor 104827, A. R. (a 708.1 lb. Cl. AA daughter of Langwater Cavalier 21012, A. R.) has 4 A. R. daughters averaging 12523.1 lbs. M., 722.2 lbs. F. and 3 A. R. sons.

KLONDIKE HOLLIMOST 237473

is being developed to follow on the "KNIGHT" daughters and other granddaughters of "Gay Lad." His sire is Foremost's Gay Lad 117256, A. R., and his dam, Rockingham Marguerite 196236, A. R., 14424.1 lbs. M., 691.8 lbs. F., Cl. C (2 A. R. sons) sired by Langwater Holliston 28055, A. R., is a paternal sister to the dam of "Gay Lad." He is *Carrying On* a line of breeding that we have adhered to from the start and that has produced high production, excellent udders and uniformly good type.

YES—WE HAVE SOME BULLS

Last Summer WE WERE COMPLETELY SOLD OUT ***But Now*** WE HAVE A PROMISING LOT OF LINE BRED YOUNGSTERS

OUT OF HIGH RECORD COWS OR HEIFERS ON TEST—ALL BY THESE KLONDIKE HERD SIRES

HERD FULLY ACCREDITED FOR TUBERCULOSIS AND ABORTION

KLONDIKE FARM

ELKIN, NORTH CAROLINA

THURMOND CHATHAM *Owner*

A. E. WOLFE *Herdsman*

STEDE WELL'S FARMS

Consign to the MIDDLE WEST INVITATIONAL SALE, CHICAGO, ILLINOIS ● MAY 6, 1939

A 3-year-old—dropped November 4, 1935

STEDE WELL'S ANNABELLE 469552
8004.0 lbs. M., 411.6 lbs. F., as a 2-year-old, C. T. A. record.

Her sire: HILLTOP GOVERNOR HAMBRO 202847
7 of his 2-year-old daughters average 381.7 lbs. F., C. T. A. records. His progeny took 4 firsts and two junior championships at the 1937 Iowa Dairy Show.

Her Dam: IMP. GRACE OF VILLAGE FARM 119109
14192.9 lbs. M., 653.5 lbs. F., Cl. AA
Dam of Stede Well's Jewel 256697, A. R.
10452.1 lbs. M., 474.2 lbs. F., Cl. GGG, Iowa State Champion.

"Annabelle" is bred to Boulder Bridge Suncrest 226832.

HARRY LAGE, Owner — DAVENPORT, IOWA

GUERNSEY PEDIGREE SPECIALISTS

Established in 1915

SALE CATALOGUES

In case you are planning an auction of Registered Guernsey cattle it will pay you to get samples and prices of our catalogues. Any size furnished from 14 ancestor 6 by 9 to 30 ancestor 9 by 12. Pedigrees fully extended and printing of the highest quality. Deliveries guaranteed. Prices most attractive. Ditto 8½ by 11, bound catalogues with printed cover.

Two Color Typewritten and Ditto Pedigrees

Number of Ancestors	*Size of blank*	*Number of copies*	*Cost*
14	8½ by 11	1	$ .50
14	13 inch square	1	.75
14	8½ by 11	15	.75
14	8½ by 11	30	1.00
30	14 by 16	1	1.15
30	14 by 17	15	1.50
30	14 by 17	30	1.75
62	14 by 17	1	2.00
62	14 by 17	15	2.25
62	14 by 17	30	2.50
124	28½ by 17½ (Suitable for framing)	1	3.50

Pedigrees on large loose leaf blanks showing either 30 or 62 ancestors priced at $1.15 for 30 and $2.00 for 62 ancestors. Special discounts on entire herds. Send for samples and prices.

Ithaca Sales and Pedigree Company

513 N. Tioga Street

ITHACA - - NEW YORK

Telephone 3522

The FREY FARM

GILMAN, ILLINOIS

●

We are combining Crescent and Langwater blood with excellent results.

Offering 2 promising line bred herd sires that combine production and popular breeding.

Plan on visiting us and see the daughters sired by a double grandson of PERGUE KING NORMAN 18731 (2 daughters with official records, 545.2 lbs. F., Cl. BHI, and 421.6 lbs. F., Cl. AHI—many more now on test).

Write for price and pedigree.

CARL F. FREY, *Owner*

LITTLE ORCHARD FARM

Antioch - Illinois

T. B. Accredited -:- *Bang's Accredited*

We are following an intensive line breeding program within the May Rose blood lines -

SIRES:

LITTLE ORCHARD STARLIGHT	255110
LITTLE ORCHARD MOONGLOW	236232
LITTLE ORCHARD COMMONWEALTH	250988

We are offering for the first time both females in milk and heifers. We have but one bull of serviceable age to offer!—a full brother to Commonwealth and five bull calves to pick from, all out of A. R. dams.

Entire herd on triple letter herd test!

Drop in and see us!

E. C. WELCH, *Owner* — J. J. DORSEY, *Herdsman*

Clearbrook Guernseys

announce . . .

We are carrying on the line breeding "MAXIM" program started before our purchase of the Mill Road Farm herd.

His Daughters in Our Herd

Maximilian *of* Thorn Hill 221967

Sire: BOURNEDALE MASTER MAX 193578, A. R.
3 nearest dams average 15853.8 lbs. M., 828.8 lbs. F. (sire of Bournedale Martha 406060, Senior and Grand Champion, 1937 National, 1938 Canadian Royal).

Dam: WENDMERE VICTORIA 251720, A. R.
14727.7 lbs. M., 711.3 lbs. F., Cl. F.

Here is an opportunity to purchase a line bred MAXIM son to head your herd.

We invite your inspection.

MAX MCGRAW, *Owner* E. H. EICHLER, *Mgr.*

DUNDEE, ILLINOIS

Herds Located in Litchfield County, Connecticut

Guernsey Fair Visitors of 1939?

When planning your herd "of Tomorrow" consider our offerings selected from

125

Bell Founder - May Roses

WITH FINE BACKGROUNDS OF

PRODUCTION and TYPE

11092.2 lbs. M., 570.5 lbs. F., is the average of all our A. R. records completed to date, numbering 185, of which 110 are in immature classes. The 75 Cl. A records average 12242.8 lbs. M., 619.9 lbs. F.

Due to a natural increase in the size of the herd, we now have a limited number of females for sale, also several bulls.

FALCON'S FLIGHT FARMS

Federal Accredited *Blood Tested*

Litchfield, Connecticut

B. AUSTIN CHENEY & SONS, *Owners*
ERNEST F. DOANE, *Manager*

GRASSLAND

BREEDING GOOD GUERNSEYS SINCE 1896

PROVING THEM GOOD BY TEST SINCE 1906

SALISBURY - CONNECTICUT -

TON-A-MONTH MILK COWS

Bred and Developed at Grassland

Sired by IMP. HONORIA'S SEQUEL II. 40668

Grassland Zenoria 185315

Oct. 1930	2361.6 lbs. M.	Mar. 1932	2150.0 lbs. M.
Nov. 1931	2309.6 lbs. M.	Aug. 1935	2180.5 lbs. M.
Dec. 1931	2352.3 lbs. M.	Sept. 1935	2281.0 lbs. M.
Jan. 1932	2252.0 lbs. M.	Oct. 1935	2261.3 lbs. M.
Feb. 1932	2112.2 lbs. M.	Nov. 1935	2021.3 lbs. M.

Grassland Gloria 208437

Mar. 1932	2006.5 lbs. M.	Apr. 1932	2190.5 lbs. M.
	May 1932	2190.2 lbs. M.	

Sired by GRASSLAND SEQUEL MASHER 86522

Grassland Benaquel 263673	Mar. 1933	2060.6 lbs. M.

Sired by IMP. VALENTINE'S HONORABLE SEQUEL 51895

Grassland Vantine 263671	Jan. 1935	2070.7 lbs. M.

Sired by GRASSLAND POLLY'S VALENTINE 98473

Quanqual Buttercup 329821	Dec. 1934	2192.8 lbs. M.
Grassland Valtype 356560	May 1938	2183.8 lbs. M.
	June 1938	2054.4 lbs. M.
	July 1938	2039.6 lbs. M.

HAROLD M. CATON
Herdsman

"SEQUELS ARE SUPERIOR"

E. W. WOODWARD
Owner

H. is for Health

of more value than wealth

Haven't you heard a statement something like the above? We have been richly blessed with the former but have not possessed enough of the latter to enable us to qualify as judges. However, the reason for writing this is to tell of the Health of the 70 Guernseys on Arethusa Farm.

Many years ago we lost one cow through the tuberculin test, but have had no more trouble from this cause.

During the eight years that we have been testing for Bang's Disease, we have never had a positive animal. This is not told in a boastful manner, but rather hoping you will rejoice with us in what we consider our good fortune.

In a later issue we plan to tell something about individuals in the herd.

ARETHUSA FARM - Litchfield Conn.

A. BENJ. WEBSTER, *Prop.*

P. S. The farm name was chosen because of the orchid "Arethusa Bulbosa" which grows in one of our pastures.

BARBIAN FARM

Daisy Belle Sepascot 233955

8137.8—419.7—AHI—T. M. 586
10263.2—544.4—AHI—T. M. 730

Both records made in the stanchion with machine milking, the first at ten years of age, the second at eleven.

"Daisy Belle" is one of our foundation females, having two heifers by REX'S MASTERMAN 221493 in the herd.

She will be bred to GREEN MEADS KING OF BARBIAN 264696, our son of Langwater King of the Meads 196128, A. R., for her next calf.

Bethlehem, Connecticut

T. B. AND BANG'S ACCREDITED

J. L. SCHWABACHER, *Owner*

Herds Located in Litchfield County, Connecticut

The Webotuck Farm

SHARON, CONNECTICUT

Line bred on Grassland Blood Lines

Our Herd Sires . . .

GRASSLAND PREMIER 163898
Increased production over dams 1671.8 lbs. M., 38.8 lbs. F.
Index, 10567.4 lbs. M., 422.7 lbs. F.

GRASSLAND SEQUEL MODEL 183294
Increased production over dams 3166 lbs. M., 120 lbs. F.,
Index 13495.0 lbs. M., 578.0 lbs. F.

Proved sire records all based on DHIA records 305-days, mature equivalent, twice-a-day milking.

Production

Led all herds in Litchfield County—highest average fat production per cow, 1937, 1938.

DHIA average—1937—9461 lbs. M., 422 lbs. F., twice-a-day milking (50% of those milking were 2-year-olds.)

DHIA average—1938—9931 lbs. M., 451 lbs. F., twice-a-day milking (65% of those milking were 2-year-olds.)

OFFERING 2 bull calves for sale at prices any farmer can afford.

E. C. JAMESON, Owner — E. L. KNIPMEYER, Supt.

Sunny Valley Farm

NEW MILFORD, CONNECTICUT

CRESCENT MAY SEQUEL 373145
15255.2 lbs. M., 888.7 lbs. F., Cl. BB
Dam's Record:
15073.0 lbs. M., 816.5 lbs. F., Cl. C
Grandam's Record:
18165.9 lbs. M., 961.0 lbs. F., Cl. A

"May Sequel" due to freshen April 21, will be tested again and barring accidents should better any of these records.

Write us for information on bulls of this breeding or better still pay us a visit.

GEORGE D. PRATT, JR., *Owner*
Address: WILLIAM ROBERTS, *Mgr.*

LEA FARM

Salisbury, Connecticut
2½ miles North of Salisbury on U. S. 41

A young bull calf by "Courtier" which merits your consideration

Lea Lord Courtland
Born: Feb. 12, 1939

Sire: FOREMOST COURTIER 232563

Dam: BROOKLANDS LADY MOLLY 448391, A. R., 10374.8—581.8—GG

On retest in 42 days: 2177.4—116.05—D
"Courtland" is a true Courtier son—an excellent, healthy individual.

Write us for particulars

Accredited for Bang's & T. B. Mastitis Free

ETHEL PECK EARLING, *Owner*
Telephone 113-12

Mount Fair Farm

Introducing our Herd Sires:

HILLTOP QUE VIVE KING 184761
Sire: BUTTERFAT QUE VIVE 131222
Dam: HILLTOP'S QUEEN OF FASHION 174416

FLORHAM WASHINGTON 217141
Sire: FLORHAM PERFECTION 162958
Dam: FLORHAM GEORGETTE 313584

FOLLY GIRL'S MONARCH OF MT. FAIR 257400
Sire: HILLTOP QUE VIVE KING 184761
Dam: VANITY'S FOLLY GIRL OF MOUNT FAIR 151133
10721.0 lbs. M., 493.9 lbs. F., Cl. F
11060.8 lbs. M., 476.6 lbs. F., Cl. BBB

Watch for further information concerning these sires.

S. M. BUCKINGHAM

Watertown - Connecticut

23rd YEAR | *Herd Sires in use at Woodside* | 23rd YEAR

Woodside Supreme 174052

Sire: WOODSIDE FOUNDATION 112818
Sire of 10 A. R. daughters
Dam: FANNIE OF MOORLAND FARMS 129904
12812.9—648.3—FF
18090.5—919.2—B
(Former Class Leader & Pa. Champion)

Blossom's Sailor Boy 206803

Sire: AIYUKPA K. SAILOR LAD 141899—Sire of 13 A. R. daughters including 2 that ave. over 829.0 lbs. F., 18391.6 lbs. M., (3 over 700 lbs. F.)
Haven Hills Bessie 395583, 18615.4 lbs. M., 843.8 lbs. F., Cl. AA, and Haven Hills Wilma 414141, 15233.5 lbs. M., 766.3 lbs. F., Cl. AA.

Dam: IMP. BLOSSOM BLUE BELL OF MARA ALVA 74135, 11247. lbs. M., 549.9 lbs. F., Cl. FF (4 A. R. daughters.)

Woodside Gem Sailor Boy 249650

(A double grandson of Aiyukpa K. Sailor Lad)

Sire: BLOSSOM'S SAILOR BOY 206803 (See Above)
Dam: FANNIE OF MOORLAND FARM'S GEM 383507
Three 13868.3—680.3—GHI
Successive 15759.2—765.8—DHI
Records 18167.9—814.4—AA
(Former World's Record and Pa. Champion)

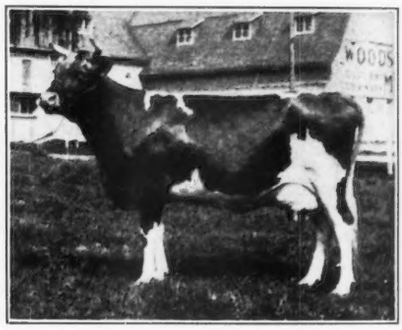

Federal Accredited - Bang's Free

WOODSIDE STOCK FARM

LANDISVILLE, LANCASTER CO., PENNSYLVANIA

S. N. ROOT, *Treas.* CLYDE M. SWARR, *Sec'y.*

(Farm Located 5 Miles West of Lancaster on Route 230)

NASHOBA GUERNSEYS

offer you
NASHOBA PRIMROSE STEADFAST 268000
a son of
LANGWATER NASHOBA 202559

WHITCOMB FARMS GOLDEN GUERNSEY LITTLETON MASS. EST. 1880

6 A. R. daughters including Nashoba Pharaoh's Ida 508014, Mass. State Champion, Cl. GHI and NASHOBA STEADFAST PRIMROSE 503227, 10439.3 lbs. M., 488.6 lbs. F., Cl. FHI. He is excellent type and a young bull that will please you in every way. He will be delivered at your station for a price that you can afford to pay.

H. H. WHITCOMB, Owner

Accredited Herd No. 320663 Abortion Free Herd No. 25

Greenfield Guernsey Farm

ROMEO, MICHIGAN

While passing through the middle west, enroute to the World's Fair, we cordially invite you to visit our pleasing herd of 100 head.

Sequels — May Roses

HEADED BY

FLYING HILL ROSE KING 222437
Sire: Gayhead's King of Hearts 190086
Dam: Flying Hill Blossom 317455
13010.3 lbs. M., 646.8 lbs. F., Cl. C

LANGWATER VALPHAR 262548
Sire: Langwater Alert 236364
(Langwater Pharaoh—Langwater Lively)
Dam: Langwater Merryanne 413611
14272.8 lbs. M., 674.5 lbs. F., Cl. B
A daughter of Langwater Merrymaker 166128, A. R.

30 Miles North of Detroit, One Mile East of Romeo

W. E. MOSS, Owner R. A. HOLMES, Mgr.

ESSEX COUNTY GUERNSEY BREEDERS — MASSACHUSETTS

Every Farm Within 30 Miles of Boston

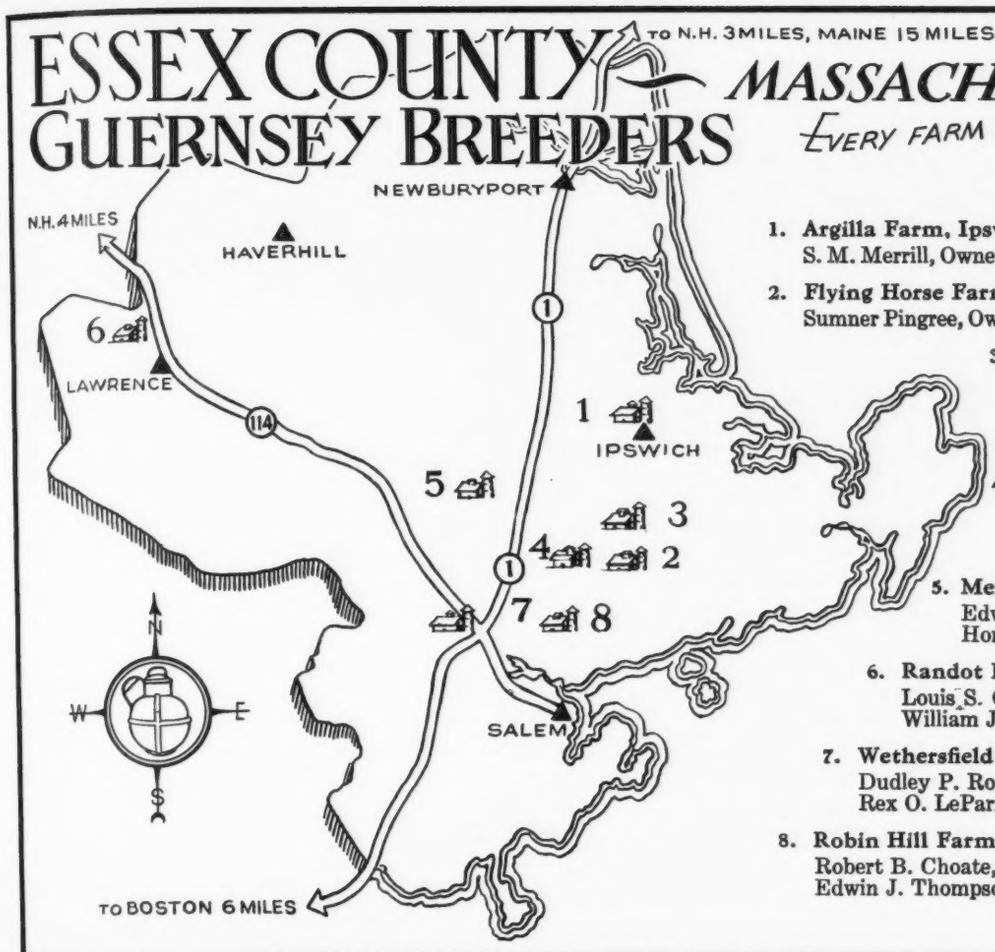

1. **Argilla Farm, Ipswich**
   S. M. Merrill, Owner; R. J. McKenzie, Manager
2. **Flying Horse Farm, South Hamilton**
   Sumner Pingree, Owner; R. F. Murray, Manager
3. **Groton House, Hamilton**
   Frederick Winthrop Jr., Owner; Wilfred Jordan, Manager
4. **Larch Farm, Wenham**
   James R. Reynolds, Owner; Kenneth Norton, Manager
5. **Meredith Farm, Topsfield**
   Edward Wigglesworth, Owner
   Horace Clark, Manager
6. **Randot Farm, Methuen**
   Louis S. Cox, Owner
   William J. Ryano, Manager
7. **Wethersfield Farm, Danvers**
   Dudley P. Rogers, Owner
   Rex O. LeParmentier, Manager
8. **Robin Hill Farm, Danvers**
   Robert B. Choate, Owner
   Edwin J. Thompson, Manager

Robin Hill Farm

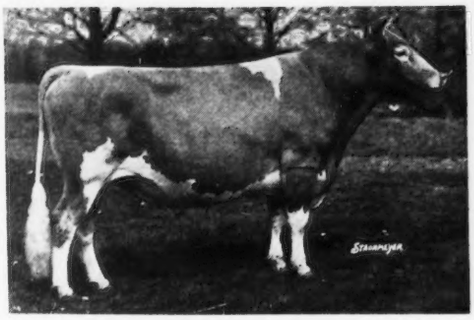

AIYUKPA GOLDEN MADON 179331

His 7 nearest dams average 706.4 lbs. F. He traces 39 times to Claremont May Rose 3648 E. G. H. B.

His latest daughter to finish test

MADON'S SOV-FANTINE 430389 12980.6 lbs. M., 734.9 lbs. F. 5.66% Fat Cl. E (Unofficial)

Bang's Accredited - T. B. Accredited

ROBERT B. CHOATE

Danvers Massachusetts

WETHERSFIELD

DANVERS, MASSACHUSETTS

Accredited No. 223191

Massachusetts Bang's Free Herd No. 49

One of New England's Largest Herds

We cordially invite you to visit the Essex County Guernsey breeders and will be glad to pilot you to the several farms.

RIVERVIEW'S GERTRUDE

12547.6 lbs. M., 734.4 lbs. F., Cl. CC
11833.4 lbs. M., 736.9 lbs. F., Cl. EE

Just finished with over 800 pounds that is not yet official.

REX O. LE PARMENTER - - Manager

H. A. FRANTZ & SONS

Grand Junction, Iowa

Line Bred Herd Sires For Sale

Popular Highland Place Guernsey Blood Lines

Introducing . . .

OUR HERD SIRE

HIGHLAND PLACE BEAUCAIRE 197602

Sire: Cherub of Woodend 177217
6 A. R. daughters
Sire: Wyebrook Satisfaction 86494, A. R.
Dam: Cherub Bernice of Woodend 236870, A. R.

Dam: Highland Place Beauty Marie 284519, A. R.
Sire: Golden Sunbeam of the Prairie 83162
Dam: Beauty Mar of Highland Place 141914

Come Visit Our Farm

APPLETON FARMS

IPSWICH ESSEX COUNTY MASSACHUSETTS

T. B. ACCREDITED 223318 – BANG'S ACCREDITED 37

Two Well Bred Herd Sires Are In Use

FLORIAN OF APPLETON FARMS 224889
Sire: GREEN MEADOW HORNET 189962, A. R.
Dam: GREEN MEADOW FLORINE 327294
10166.0 lbs. M., 599.8 lbs. F., Cl. G

GROTON HOUSE FOREMOST 233007
Sire: ALFALFA FARM PHILOSOPHER 203950, A. R.
Dam: ARGILLA FORESIGHT 356124
10323.3 lbs. M., 600.3 lbs. F., Cl. G
(A daughter of Dolly's Foremost of High Rock 67827)

for sale

Bull calves from Herd Improvement Registered cows at REASONABLE PRICES. Also a few cows.

The Home of

RANSOM FARM GUERNSEYS

is located 13 miles southwest of Ottawa, Kansas, on the paved highway U. S. 50-S.

There Bulls Head Our Herd of 75 Registered Guernseys:

ARGILLA FISHERMAN 221796—Senior Herd Sire. Effective February 1, 1939, his daughters, as they freshen are being placed on Advanced Register test in the Farmer's Class, twice-daily milking, ordinary herd care and attention; their monthly credits, as they are published in the Journal from time to time, will be of interest.

Sire: DOLLY'S FOREMOST OF HIGH ROCK 67827, A. R., 45 A. R. daughters average 12345.6 lbs. M., and 667.5 lbs. F., twenty-two of these daughters have records over 700 lbs. F.

Dam: SENTINEL'S TWILIGHT OF ARGILLA FARM 128137, 13551.6 lbs. M., and 680.6 lbs. F., Cl. A.

ARGILLA GENERAL LEE 245808–Junior Herd Sire. He is being mated to the good daughters of "Fisherman" and is getting some excellent calves.

Sire: ALFALFA FARM PHILOSOPHER 203950, 1st prize, senior and grand champion, N. D. S., 1937; reserve grand champion, N. D. S., 1935. His first five A. R. daughters average 12456.1 lbs. M., and 598.7 lbs. F., three in Cl. G and two in Cl. GG.

Dam: ARGILLA FANCY LEE 390534, A. R., 9844.3 lbs. M., 585.3 lbs. F., Cl. FF; 13574.1 lbs. M., and 794.3 lbs. F., Cl. D.

MAPLE LANE PERIWINKLE'S KING 224215—Associate Herd Sire.

He is being used on several young cows of varied breeding.

Sire: MAPLE LANE BUTTERBOY 163351, A. R., 4 A. R. daughters. A grandson of Langwater Hollister 28055, A. R.

Dam: MAPLE LANE PERIWINKLE 341566, A. R., 13893.7 lbs. M., 744.6 lbs. F., Cl. F.

➡ *We are offering sons of these three bulls from good cows on DHIA and A. R. test.* ⬅

ACCREDITED NEGATIVE

W. G. RANSOM, *Owner* **Homewood, Kansas**

VILLA-WAY FARM

Offers A May Rose Herd Sire

Ready for light service. Dropped Sept. 30, 1938

Villa-Way Charter 267615

His Sire: A grandson of Green Meadow Coronation King 109429 is by Green Meadow Ambition 146344 out of Green Meadow Consort 307632, 15183.0 lbs. M., 848.7 lbs. F., Cl. E.

His Dam: Villa-Way Periwinkle 385391
12351.9 lbs. M., 658.7 lbs. F., Cl. BB
A daughter of Langwater Pretor 175063, now making 2.5 lbs. daily.

WRITE FOR PRICE

C. B. Heifner & Son, Owners

SULLIVAN ● OHIO

A. L. Funk's Dairies

DURING 1938 we had an average of 420 lbs. F. per cow on twice-a-day milking, half of them being first or second-calf animals.

OFFERING some good young stock. Reasonably priced and out of dams with good herd improvement records.

WRITE OR VISIT THE FARM

T. B. Accredited Cert. 380008

Bang's Certificate 6795

Montgomery County COLLEGEVILLE, R. D. 1, PENNA.

CLOVERTOP RANCH

cordially invites you to inspect the ranch and to see our new herd sire

Dreadnaught of Clovertop 254572

Sire: SHUTTLEWICK DREADNAUGHT 143921
Dam: TROUTMERE EVA 412767
5093.2—236.79—BBB—106 days

NEWCASTLE - CALIFORNIA

DR. AND MRS. E. A. PETERSON, *Owners* — MATT J. BACHMAN, *Herdsman*

SOUTHAMPTON GUERNSEY FARM

Line Bred to
LANGWATER FOREMOST 39191, A. R.

OUR SENIOR HERD SIRE:

SOUTHAMPTON GOLD RAIDER 217799 is a double grandson of Langwater Foremost. Sire: Foremost's Gold Raider 103081 (9 A. R. daughters with records up to 13259.3 lbs. M., 641.2 lbs. F., Cl. A, and out of Foremost Beautiful Beulah 145126.

OUR JUNIOR HERD SIRES:

KLONDIKE HORATIO 257015 (line bred to Argilla Knight 193529 and Foremost's Gay Lad 117256)
FOX DEAN'S FOREMAN 261544 (line bred to Valor's Truce 193735 and Foxdeans Mary 368719)

All cows on Advanced Register Herd Test.

Send for our bull list — Line bred to Langwater Foremost

J. C. RAWLS — FRANKLIN, VIRGINIA

BROWNLEA GUERNSEYS

CONSIGN TO THE

OHIO STATE SALE

MAY 8

1 yearling bull

3 outstanding cows

BROWNLEA DUVAUX TULIP 413737
13362.2 lbs. M., 646.1 lbs. F., Cl. AA
Reentry—146.9 lbs. F., 51 days.

2 YOUNG COWS—Bred To Langwater Pal 237499 (Langwater Merrymaker 166128—Langwater Consort 2d 244741) will finish with about 450 and 500 lbs. F., Cl. F.

THE YOUNG BULL—Dropped June 5, 1938. is by "PAL" and out of Brownlea Rosamond 448990 with 503.7 lbs. F., Cl. CC.

"Only May Roses"

DR. CHARLES G. BROWN — **MANSFIELD OHIO**

ORONOKO FARM

Berrien Springs, Michigan

We are line breeding the 12 HOMESTEAD ATHENIAN 162168 and the 3 BANKABLE PAUL POSTER 186538 daughters in our herd to

Our Senior Sire . . .

HOMER OF ORONOKO 226196

Sire of Gaylord's Climax 247059, first prize senior yearling at the 1938 National, first prize winner at 6 other Mid-West Shows, twice junior champion.

Our Junior Sire . . .

GREEN MEADS NORTHERNER 271184

Sire: Langwater King of the Meads 196128, 18 A. R. daughters average 11895.8 lbs. M., 605.6 lbs. F., all immature.

Dam: Langwater Queen of the May 2d 276140, 12560.3 lbs. M., 664.1 lbs. F., Cl. D.

We have an especially promising "HOMER" SON FOR SALE

WRITE FOR PRICE AND PEDIGREE

J. C. HOLLENBECK, *Owner* — **Berrien Springs MICHIGAN**

Brechinwood Farm

JAFFREY - NEW HAMPSHIRE

Accredited — ESTABLISHED 1918 — Negative, N. H. No. 2

HERD SIRE:

WETHERSFIELD GALLANT KNIGHT 256235

Three nearest dams average 14444.7 lbs. M., and 776.6 lbs. F. Grandson of *Langwater Gallant 155412*, A. R., 7 A. R. daughters and *Wolfpen Lilac 221332*, A. R., Class Leader, 17637.6 lbs. M., 1028.3 lbs. F., Cl. B.

HERD SIRE: 1936-37:

GREEN MEADS MERRYMAKER 219338

Son of *Langwater Merrymaker 166128*, A. R., and *Langwater Queen of the May 2d 276140*, A. R,. 12560.3 lbs. M., 664.1 lbs. F., Cl. D. Full brother of Langwater Merry Queen 356075, A. R., 15489.5 lbs. M., 705.6 lbs. F., Cl. AA.

Former Herd Sires: Double Grandson Langwater Holliston. Grandsons Langwater Fashion; Langwater Warrior; Langwater Steadfast; Sequel's Slogan.

Records: One Class Leader; Five State Championships, another apparently just around the corner, Diplomas from National Dairy Association and place on National Roll of Honor for high average production up to 452 lbs. butter fat.

Choice Young Stock For Sale

CHARLES S. MILLS, *Owner* — GEORGE W. DOUD, *Supt.*

Federal Accredited
Herd No. 76808

Oldacres Farm

(Robert Bacon Farm)

WESTBURY, NEW YORK

New York Abortion
Free Herd No. 3

COMING HERD SIRE

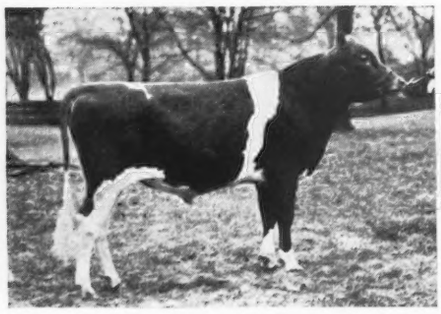

Steadfast Valor of Oldacres 263404
Born: May 2, 1938
His Sire:
LEVITY'S VALOR 209157, A. R.
Sire: LANGWATER VALOR 79775, A. R.
Sire: Langwater Valiant 51868, A. R.
Dam: Langwater Queen of the East 70304, A.R.
Dam: SHUTTLEWICK LAUGHTER 116207, A. R.
Sire: Itchen King 49803, A. R.
Dam: Langwater Levity 70293, A. R.
Grand champion, N. D. S., 1923
Sold for $15,000.
Four of Levity's daughters sold for $49,600.

DAM OF STEADFAST VALOR

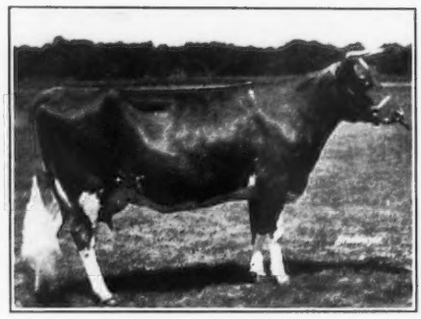

Langwater Mab 217996, A. R.
14949.0 lbs. M., 830.9 lbs. F., Cl. D
(Class Leader when made)
His Dam:
LANGWATER MAB 217996, A. R.
Sire: LANGWATER STEADFAST 31672, A. R.
Sold for $25,000.
Sire of 33 A. R. daughters, 33 A. R. sons.
Sire: Langwater Royal Master 23663, A. R.
Dam: Langwater Dairymaid 26377, A. R.
Sold for $6,150, a record price for breed when sold.
Dam: IMP. JEANNETTE OF MELROSE 149215, A. R.
Sire: Duke of Portland R. A. A. S. 143 P. S.
Dam: Ruby II. R. A. A. S. 862 P. S.

ONE OF OUR TWO-YEAR-OLDS

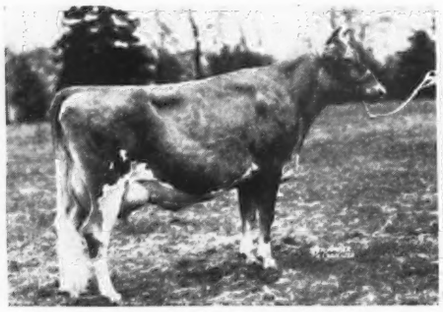

Romana's Golden Girl 507325
Sire: AIYUKPA GOLDEN MADON 179331
Dam: SOVEREIGN'S ROMANA 320656, A. R.

DAM OF GOLDEN GIRL

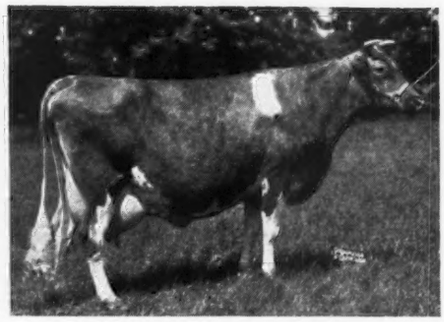

Sovereign's Romana 320656, A. R.
16097.0 lbs. M., 823.9 lbs. F., Cl. D
Sire: LANGWATER SOVEREIGN 136214, A. R.
Dam: SAUGERTIES ROMANA 132574, A. R.

Visitors always welcome

See Travel Log for Directions

MRS. ROBERT BACON, *Owner*

MISS ELEANOR E. MILLER, *Superintendent*

WAUKESHA COUNTY

GUERNSEY BREEDERS' ASSOCIATION

Founded 1906

WAUKESHA GUERNSEYS Make Good - *Here, There and Everywhere*

During 1938 — 446 head of Waukesha Guernsey cattle were sold in 14 different states:

Wisconsin	74 Head	Indiana	58 Head	Florida	28 Head	Virginia	20 Head	West Virginia	5 Head
Missouri	62 Head	Pennsylvania	34 Head	Illinois	28 Head	Ohio	16 Head	Minnesota	2 Head
Iowa	50 Head	Kentucky	31 Head	Louisiana	26 Head	Michigan	12 Head		

GOOD FOUNDATION FEMALES AND YOUNG HERD SIRES FOR SALE

Address inquiries to DELBERT H. KINGSTON, Secretary-Treasurer, WAUKESHA, WISCONSIN

Shoreland Guernseys

Rigid selection, constant culling, continuous testing, since 1916, backed by a strict check on health are your assurance when you buy a Shoreland Guernsey.

LINE BRED HERD SIRES

OUT OF Shoreland Levity Lad's daughters that are by Shuttlewick Champion 100971 (31 A. R. daughters, 64 records average 10837.2 lbs. M., 510.3 lbs. F., 48 immature, 17 in triple letter, including St. James Champion's Ina 328594, 16096.7 lbs. M., 751.6 lbs. F., Cl. AA, St. James Verlinda 313156, 15510.5 lbs. M., 788.2 lbs. F., Cl. AA).

SIRED BY Langwater Pleasant Plains 196127, A. R., (Langwater Pharaoh 98719, A. R. — Langwater Gardenia 74563, A. R.)

Let us help you select your next herd bull.

Shoreland Farm

L. B. STEVENS — OCONOMOWOC, WISCONSIN

Presenting . . .

ST. JAMES PHILOSOPHER'S VERNON 257182

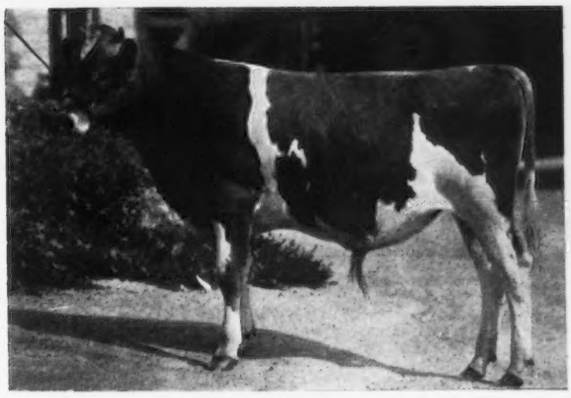

OUR HERD SIRE

PHILOSOPHER'S VERNON is a paternal brother to Alfalfa Farm Philosopher 203950, A. R., and Wyebrook Matchless 216336, both former Grand Champions at the National Dairy Show. "Matchless" is the sire of Boulder Bridge Athlete 251153, junior champion at Iowa State Fair and National Dairy Show, 1938. **PHILOSOPHER'S VERNON** is by Langwater Philosopher 187794, (Langwater Moonlight—Langwater Recollection 2d, 13818.7 lbs. M., 707.1 lbs. F., Cl. C) and out of St. James Verlinda 313156, 15510.5 lbs. M., 788.8 lbs. F., Cl. AA.

Federal Accredited B501 — Negative to Bang's 10000

F. E. FOX & SON

WAUKESHA — WISCONSIN

TILLYBARDIN FARMS

Line Bred Herd Sires of popular Boulder Bridge Blood lines by Boulder Bridge Gladiator 198841 or Boulder Bridge Financier 222210 and out of dams like this one.

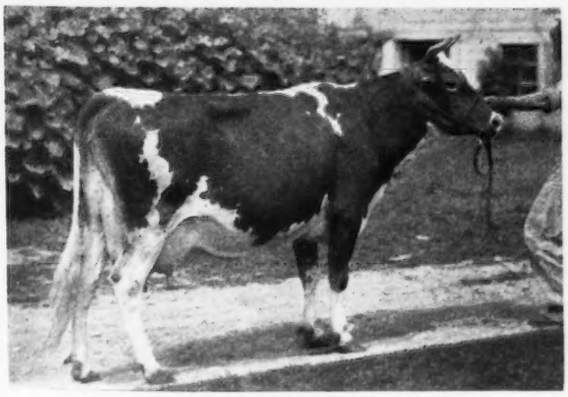

TILLYBARDIN DUKE'S PRIDE 347605

3 A. R. records up to 456.1 lbs. F., Cl. BBB. Dam of 1 A. R. daughter with a record of 479.7 lbs. F., Cl. G.

Duke's Pride was 1st prize aged cow at Waukesha, 1937 and dam of 1st prize bull, 4 months and under 12, in 1937 and 1938. Tillybardin Guernseys meet with buyers' approval. Let us quote you a price and send pedigree on a well-bred, line bred Gladiator.

FEDERAL ACCREDITED — BANG'S FREE 491

CHARLES J. MITCHELL & SON, WAUKESHA, WISCONSIN

With Pride and Regret

WE ANNOUNCE the sale to L. V. Wilson, Mgr., Boulder Bridge Farm Company, Excelsior, Minnesota, the outstanding young cow, Cecile of Ulao 484362.

We are proud to send such a satisfactory representative from our herd and feel confident that "Cecile" will acquit herself creditably both as an outstanding individual and a producer of Guernsey milk. Now on test and in 164 days has made 4821.9 lbs. M., 239.29 lbs. F., Cl. FFF.

No breeding establishment can part with one of their choicest young matrons without a feeling of genuine regret.

Congratulations Boulder Bridge

DELBERT H. KINGSTON

MARGENDELL FARM

MUKWONAGO — R. R. 2 — WISCONSIN

THE GUERNSEY CAPITAL OF AMERICA

INDIANA

"Guernsey Hot Spot of America"

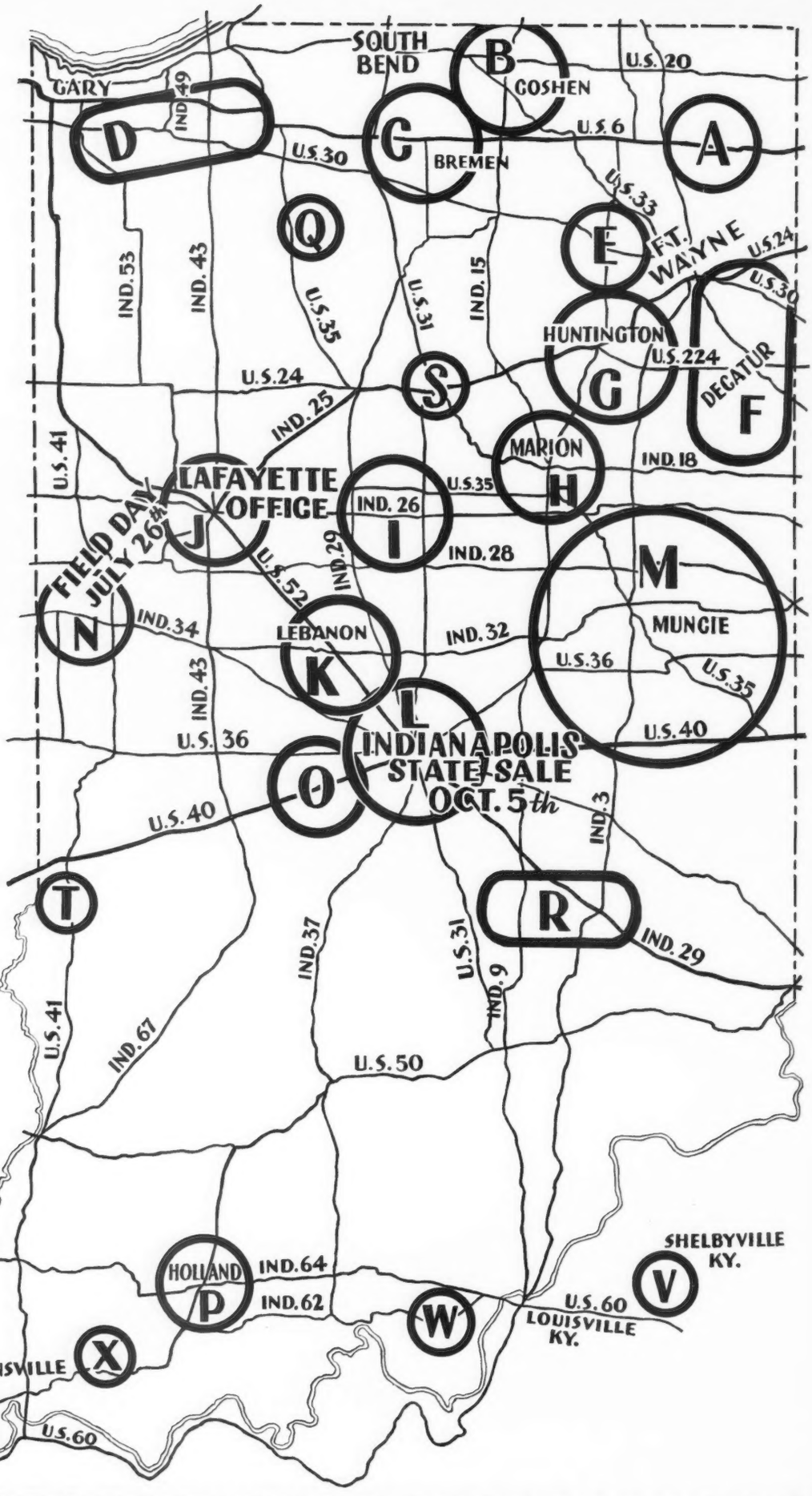

MEMBERS—Paid in full for 1939

Active... Enthusiastic...

District A—De Kalb County

Heber Haynes, Garrett
Dr. F. A. Hall, Garrett
William Hill, Garrett
Orville Miller, Avilla
A. F. Morris, Garrett

District B—Elkhart County

Dr. D. K. Buzzard, Route 4, Goshen
Eby Brothers, Route 4, Elkhart
Mervin Eby, Route 4, Elkhart
Daniel Berkey, Mishawaka
Lloyd Neff, Nefflands, Goshen
Starr Farms, Elkhart
Clayton E. Eash, Invercroft Farm, Middlebury
Ralph Ernest, Goshen
Lee Loucks & Son, R. 3, Goshen
Mrs. A. G. Hoovens, Goshen
Oscar R. Weaver, R. 3, Goshen
Pine Manor, Goshen
M. S. Weaver & Son, Clarion Farm, Goshen

District C—Marshall County

O. H. Dietrich, Bremen
John Rouch, R. 2, Bremen
A. A. Sheetz, Bremen
Delbert Bon Durant, Bremen
Clem Hershberger, Bremen
Freeman R. Hahn, R. 1, Box 20, Bremen
Welcome Mishler, Bremen
Robert L. Baker, Bremen
Frank Milner, Bremen
W. A. Shenefield, Plymouth
Ross Harris, Plymouth
Nelson Seltenright, Plymouth
W. R. Mathews, Box 254, Plymouth
Guy Thayer, LaPaz
L. C. Myers, LaPaz
George Palmer, Reliable Dairy Farm, R. 7, South Bend

District D—Calumet Region

Robert Wallace, La Porte
Edwin H. Friedrich, 300 Hammond Bldg., Hammond
Arthur Horton, Pradera Farm, Valparaiso
Wm. Ahlborn, R. 1, Crown Point
W. F. McAfee, Hobart
A. G. Wheeler, Lowell

District E—Whitley County

Kenneth L. Stickler, R. 7, Columbia City
James D. Adams, Columbia City
Frank Goodrich, R. 6, Columbia City
James Crawford, R. 2, Columbia City
Dalton Beard, Larwill
Orville O. Carpenter, South Whitley

District F—Adams County

Peter B. Lehman, Decatur
Juanita Lehman, Decatur
Pollyanna Lehman, Decatur
Dale D. Moses, Decatur
James C. Moses, Decatur
Richard K. Moses, Decatur
W. H. Stultz, Decatur
John V. Walters, Decatur
Roy S. Johnson, Decatur
Inninger Bros., Berne
William Burke, Berne
Edison Lehman, Berne
Noah D. Schwartz, Berne
Franklin Steury, Berne
Clinton Soldner, Berne
Wm. C. Anderson, Monroeville
Frank Fogle, Geneva
James Hendricks, Monroe
Wm. H. Link, R. 1, Till Road, Fort Wayne

District G—Huntington County

Everett R. Beaty, R. 7, Huntington
Kelsey, Lesh & Son, R. 3, Huntington
D. F. Repp, Huntington
P. Gorman Trixler, R. 8, Huntington
J. F. Kohl, R. 8, Huntington
Schacht Farm, No. 1, J. G. Mason, Mgr., R. 6, Huntington
Roy Parmerlee, R. 3, Huntington
Fred A. Loew & Clyde B. Hall, R. 8, Huntington
Dewey Wood & Son, R. 9, Huntington
Dale Baker, R. 5, Huntington
C. E. Bash & Company, Huntington
Mark E. Miller, Circle Drive Farm, R. 1, Huntington
Ray Nosker & Son, R. 2, Huntington
W. D. Humke, R. 2, Roanoke
Norman Cecil & Son, R. 3, Huntington
Society of Missionary Catechists, Bernard Rethlake, Mgr., R. 8, Huntington
Clyde Roush, Huntington
Frank Baker, R. 4, Huntington
L. E. Gordon & Son, R. 9, Huntington
E. J. Fogwell, R. 3, Huntington
Forest McLinn, R. 3, Huntington
Harold Stanton, R. F. D., Warren
E. K. Wamsley, R F. D., Warren
O. E. Hagler, R. F. D., Warren

District H—Grant County

Jacob & Frank Solms, Gas City
Joseph Solms, Gas City
Solms Bros., R. 5, Marion
O. C. Holloway & Sons, Marion
David Fenstermaker, R. 4, Marion
John G. Sutter, Marion Pure Milk Co., R. 6, Marion
O. R. Westfall, R. 4, Marion
Robert Smith, R. 1, Marion
William Jones, R. 1, Fairmount
E. C. Adams, R. 1, Fairmount
Clem Holland, R. 3, Marion
Peter K. Wolfe, R. 2, Fairmount
Frank Brown, R. 1, Marion
Frank Tippey, R. 1, Marion

Attend our State Field Day
at

COVINGTON
FOUNTAIN COUNTY
July 26, 1939

Indiana Route 34 - 6 Miles West of Junction with U. S. 41

Plan now on the
8th Indiana State Sale
INDIANAPOLIS
October 5, 1939

Visit or write our office any time

THE INDIANA GUERNSEY BREEDERS' ASSOCIATION
223 Life Building
LAFAYETTE, INDIANA

District I—Howard County

Dr. J. M. Evans, Russiaville
Walter Young, R. 1, Greentown
Dr. R. A. Craig, 113 Leafy Lane, Kokomo
Carl Rayl, R. 2, Russiaville
Edgar Warden, R. 6, Kokomo
Roscoe Tucker, R. 1, Russiaville
Earl Stout, R. 1, Russiaville
Ward Wiltse, R. 2, Russiaville
W. W. Lindley, R. 2, Russiaville

District J—Lafayette District

Paul S. Logan, Elmdale Farm, R. 6, Lafayette
Wm. M. Martin, Maple Lawn Dairy, Otterbein
Ralph Rinehart, Cutler
Fred Wichman, R. 1, Lafayette
August H. Kull, R. 3, Lafayette
Peter B. DeLong, R. 4, Lafayette
Marion Beaver, Oxford
Cyril Altpeter, Fowler
W. O. Mills, 307 Russell St., West Lafayette
N. N. Smith, Frankfort
J. C. Ralston, Montmorenci
Robert & Emil Siebenthal, Siebway Farm, Wolcott
Purdue University Herd, Prof. J. H. Hilton in charge, West Lafayette
R. L. Holden, West Lafayette

District K—Boone County

Fred Siess, Big Springs Farm, Lebanon
Russell George, Georgeland Farm, Lebanon
Victor Crane, Crane Farm, Lebanon
J. Fred Duff, Duffields, 125 W. Chicago St., Lebanon
John Newby, Sheridan
J. K. Lilly, Jr., Eagle Valley Farm, New Augusta
Dr. W. D. Little, 202 Hume-Mansen Bldg., Indianapolis
Lyle Miller, Thorntown
Indiana Condensed Milk Co., Zionsville
Joseph P. Rolles, Springbrook Farms, Inc., Zionsville
C. D. Merriman, R. 3, Sheridan
Fred Walker, Lebanon

District L—Indianapolis Area
(Overlaps with Districts K & O)

E. J. Mithoefer, R. 12, Box 499, Indianapolis
A. G. Ruddell, R. 14, Box 208, Indianapolis
Lowell Wilson, Indianapolis
Kendall Stock Farm, R. 18, Box 615, Indianapolis
C. A. Gardner & Sons, R. 2, Box 543, Indianapolis
Edward J. Rippberger, R. 1, New Augusta
Lester H. Brown, R. 2, Noblesville
H. C. Krannert, Normandy Farm, New Augusta
J. Floyd Huff, R. 15, Box 759, Indianapolis
George H. Whiteside, R. 12, Box 301, Indianapolis
Robert D. Johnson, Dextora Farms, R. 18, Box 339, Indianapolis
J. C. Penney—Gwinn Farm, Inc., Noblesville

District M—Eastern Indiana G. B. A.

Adam Riggin, Muncie
Riggins, Inc., Gene Riggin, Muncie
Gene Riggin, Muncie
Glen O. Ingle & Son, R. 1, Parker
T. J. Bohlander, Elwood
Claude L. Mangas, Union City
Alice Loraine Mangas, Union City
Darius Kingen, Anderson
Orchard Lawn Farm, Eaton
Dr. J. A. Tully, 502 S. Main St., Newcastle
Dr. C. C. Bitler, Newcastle
Homer Marsh, Muncie
Morton Longnecker, Winchester
Roger Coats & Sons, Winchester
Stanley W. Mangas, Union City
A. B. Bolander, 711 University Ave., Muncie
Clyde Hinshaw, Fountain City
Earl Crawford & Son, Milton
J. L. Dolan, Richmond
Lowell Richey, Albany

District N—Tri-County G. B. A.

A. J. Hessler, Covington
Forest E. Cossey, Illiana Farm, Perrysville
Dr. M. C. Faust, Covington
Volney Furr, R. R., Covington
Henry Jenner, R. R., Danville, Illinois
Kenneth Horneman, Kenfleur Army Ford Farm, Cayuga
Ray Campbell and J. M. Cook, Veedersburg
Paul Mann, Veedersburg
J. G. Pyle & Son, Veedersburg
Paul Stockdale, Veedersburg

District O—Hendricks-Morgan Counties

A. T. Pike & Son, Plainfield
E. D. Heald & Sons, Plainfield
Hadley & Taylor, Mooresville
Allen & Copeland, R. 1, Mooresville
Morris & Lindley M. Peacock, R. 2, Mooresville
James T. Stephenson, Danville

District P—Dubois County

R. H. McMurtrie, Huntingburg
F. H. Wellman, Holland
Louis Wiesehan, Huntingburg
Louis Overbeck, Holland
Hunefeld Bros., Holland
Fred Meyers, Holland
Emil Henke, Holland
Eric Meyer, Velpen
Roscoe King, Holland

Individuals—

Q — John S. Capper, Starr City
R — W. J. Arbuckle, Flat Rock
J. H. Wheeler, 182 N. Michigan Avenue, Greensburg
S — George E. Catey, R. 2, Peru
T — Carl L. Hedges, Terre Haute
U — Rosenbaum & Bro., Inc., Mt. Vernon
V — David B. Bell, Shelbyville, Ky.
W — C. Blaine Hays, Corydon
X — Rauth Bros., Boonville

Indiana • 6TH GUERNSEY

69 Breeders testing **528** cows in the Advanced Register.
204 Members of the Indiana Guernsey Breeders' Association.
15 Active Local Guernsey Breeders' Associations.

Located across the main avenues of transcontinental transportation, you will find in the Hoosier state interesting herds and fine, hospitable people.

In addition to regular Journal advertisers, the following from among the 69 tops in Indiana have lent support to this publicity.

INVERCROFT FARM, CLAYTON E. EASH, R. F. D. 2, BOX 163, MIDDLEBURY, INDIANA (½ mile north, ¼ mile from Ind. 13.) A good farmer-breeder whose 22 head include 13 granddaughters of Dolly's Foremost of High Rock 67827, A. R., and 4 granddaughters of Langwater Country Gentleman 141686, A. R. Herd average for 6 years is 8554 lbs. M., 399.1 lbs. F. 12 cows with good completed Herd Improvement records. Herd sires: Rock Creek Forester 260780 and Rock Creek Illustrious 260566. The six nearest dams of each average 727.1 lbs. F. and 655.3 lbs. F. respectively.

HOOVEN'S FARMS, A. J. HOOVEN'S EST., GOSHEN INDIANA. Mrs. Hooven has built a herd of 75 registered Guernseys around Gold Bond of Musser Farm 174834, A. R., 16 A. R. daughters including former Indiana Champion in Cl. G—14039.4 lbs. M., 622.9 lbs. F. 6 Bronze meritorious awards for recorded life production above 2000 lbs. F., on cows still living. A. R. records from 326 lbs. F., Cl. GGG, to 831.6 lbs. F., Cl. A. 12 years D. H. I. A. testing.

NEEFLANDS, LLOYD NEFF, R. 4, GOSHEN, INDIANA, (6 Miles S. E. on U. S. 33). 55 Head, half sired by Kathryn's Africander of White Farm 108105, A. R., gold medal son of Langwater Africander 57121, A. R., 11 A. R. cows up to 762.9 lbs. F., Cl. A., and 553.2 lbs. F., Cl. AAA. "Kathryn's Africander" is still in service. Junior sire, Neffland's S. King 264298—dam, 762.5 lbs. F., 2nd dam, 726.5 lbs. F.

STARR FARM, A. H. BEARDSLEY EST., ROY FICKIES, MGR., R. 2, ELKHART, INDIANA (6 Miles N.) Advertises regularly in the 15th of the month Journal. 60 Advanced Register cows headed by two good proved sires, Langwater Alexander 202052, A. R., and Langwater Argyll 160703, A. R., both Indiana Gold Medal bulls and including several proved female families. A big herd with continuous testing, good breeding, good type and high production.

LEHMAN'S DAIRY, PETER B. LEHMAN, R. R. 4, DECATUR, INDIANA (2½ Miles S. of U. S. 27 then 2¼ Miles West.) Here is a good Swiss Farmer that makes what he has out of Guernseys. In his first 18 months on A. R. herd test has completed fifteen records that average 529.1 lbs. F., at average age of 3½ years. 18 head on A. R. herd test now. Maherwood Crescent 138004, A. R., St. James Champion's Happy Boy 196379, St. James Champion's Steadfast 209237, Lincoln Ridge Valor 249423, are the recent herd sires.

GOLDEN ARROW FARMS, W. F. SCHACHT, HUNTINGTON, INDIANA. 2 Farms south of Huntington, 7 miles on State R. 5 and 9 miles south on 9 (1 mile east). See advertisement page 842. Here is a herd that has recently finished some remarkable records. Their first five daughters of Paul of Cathedral Farms averaged 660.2 lbs. F. They own Indiana's first gold medal sire, Duplicate of Halfred Farms 163851, A. R., and have young things now coming on by Langwater Golden 230785, a son, and Alexander of Golden Arrow Farms 229377—a grandson of Langwater Moonlight 160256, A. R.

MARION PURE MILK FARM, JOHN G. SUTTER, MARION, INDIANA (2 Miles East on Ind. 18). 43 head. Golden Guernsey milk, A. R. herd test. 9 in the herd with records finished to date up to 727.5 lbs. F., Cl. DD, and the state record in Cl. GGG—481.8 lbs. F. Lockshore King 215277 has

STATE in the UNION

several good daughters coming on and a calf is being brought on, Lockshore Count 269098—full brother to Lockshore May Queen 408155, 624.0 lbs. F., Cl. E—grandsons of "Eastern King."

NORMANDY FARM, Mr. and Mrs. Herman C. Krannert, New Augusta, Indiana (10 Miles N. W. of Indianapolis, 1 Mile East of U. S. 52). See advertisement on page 843. Coronation Rose King 238549 at the head of this herd is attracting as much attention as any young sire in America. His sons out of the good Boulder Bridge foundation cows are in demand. His first daughter in milk looks good, is doing well and is further helping his fame.

SHADY NOOK GUERNSEY FARM, A. T. Pike and Son, Plainfield, Indiana. (3 Miles S. of U. S. 40, 1 Mile W. and 3 South of Plainfield. One of Indiana's older herds. 35 head descended from 2 cows, Harbor Hill Dame 106687 by King Masher 11084, A. R., and Masher's Gladys of Emmadine 93938—Masher and Glenburnie breeding with good D. H. I. A. records. Females from this herd have done extremely well in new buyers' hands.

WABASH VALLEY GUERNSEYS, Carl L. Hedges, Hedges Farm, Terre Haute, Indiana (12 Miles S. on 1st Street Road—off U. S. 41 and U. S. 40). A relatively new herd of 45 head. A. R. herd test. 6 cows already with over 500 lbs. F. in 305 days. Recently purchased—Normandy Ideal King ——— by Coronation Rose King 238549 out of Boulder Bridge Ida 477991, former State Champion in Cl. GGG, by Boulder Bridge Premier 189172 out of Florham Abba.

ELMDALE FARM, F. A. Logan & Son (Paul), R. 6, Lafayette, Indiana (1 Mile West of U. S. 52 at Munroe, 12 S. E. of Lafayette, 1 East of Stockwell). Oldest herd in Tippecanoe County. 45 head all from Imp. Boone's Florrie 114394, purchased in 1922. 4 consecutive years in D. H. I. A., all average over 400 lbs. Fat. A. R. herd test. 4 Indiana State records in triple letter classes in last 3 years. A farmer's herd of quality, type, proved production and good breeding.

Mr. and Mrs. R. L. HOLDEN, 500 N. Salisbury St., West Lafayette, Indiana (Farm 6 Miles N. W. at Klondike on U. S. 52) 35 head. A. R. herd test as well as D. H. I. A. 1938 average for 17.5 cows—8524 lbs. M., 391.1 lbs. F. Kenfleur's Dicta Quad 222091 and two other sons of Dunwalke Dictator 167470, A. R., in service along with Fairy Flower's Suez 226693 by Suez 193562 out of Fairy Flower of Mr. Hope's breeding. See "Suez" daughters in credits of cows on test.

More Breeders Testing officially than all other breeds combined.

More Breeders in D. H. I. A. than any other breed.

10% of our breeders participate in the Golden Guernsey milk program directly—marketing 3,000,000 quarts of Golden Guernsey a year at a premium.

ACCREDITED NEGATIVE

ILLIANA FARMS

present

OUR JUNIOR SIRE

Pine Manor Masterpiece

260567

SIRE	DAM
Penn-Villa's Foremost 206454, A. R.	Franchester Repose 423948, A. R.

PERRYSVILLE, INDIANA

R. F. D. 2

THOS. J. COSSEY, Owner FOREST COSSEY, Supt.

Owen's Place Guernseys

present . . .

State champions bred on the Farm and sired by our former sire - - Croixlands Confidence 85252

INDIANA STATE CHAMPIONS

	MILK	FAT	CLASS	MILKINGS
Fern of Owen's Place 232094	17095.6	933.8	A	
Mamie of Owen's Place 236168	16572.5	752.7	AHI	730
"Indiana's highest lifetime production cow."	13884.2	614.4	AAA	610

We have producton for sale.

OUR SENIOR HERD SIRE

PARK'S ROGER 110034

already has 5 daughters over 600 lbs. in D. H. I. A.

DAUGHTERS INCLUDE:

	MILK	FAT	CLASS	MILKINGS
Grace of Owen's Place 351808	12040.6	635.9	AHI	730
Wonder's Fern of Owen's Place 401648	11723.5	633.2	BHI	730
*Roger's Beauty of Owen's Place 465411	11174.5	633.4	B	730
Little Myra of Owen's Place 312718	10856.1	621.0	AHI	730
Cora of Owen's Place 438124	11843.3	592.7	CHI	730
	11801.3	532.0	AAA	610
Roger's Mamie of Owen's Place 510603	9526.9	528.9	GHI	730
In 172 days on 2 milkings	5702.4	332.47	D	

*Unofficial

Bulls and cows of this breeding for sale.

Write us for your needs. Prices reasonable.

DIETRICH FARMS, Inc. - Bremen, Indiana

OWEN H. DIETRICH, Manager

Boone County

congratulates BOULDER BRIDGE FARM on the purchase of 10 head of our females including . . .

La F. DOLLY of CRANE FARM 479255

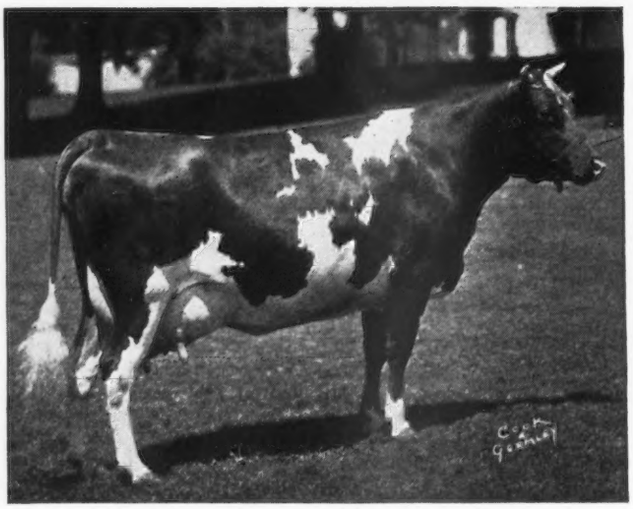

Record: 8641.4 lbs. M., 431.55 lbs.F., Cl. E, 255 days.

L. L. Bart
Crane Farm
Fred Duff
Georgeland Farm
W. A. Jones
Dr. W. D. Little
Lyle Miller
John Newby
Fred Siess
Lawrence Wright

We extend you an invitation to visit our herds.

Lebanon . Indiana
25 miles N. W. of Indianapolis

ORCHARD LAWN DAIRY

R. R. 1 - MUNCIE, INDIANA

120 HEAD
REGISTERED GUERNSEYS

T. B. Accredited
Bang's Certificate No. 107C

Gayoso Maud's King 209203

Senior Herd Sire at Orchard Lawn

Sire:
Woodbine's King of Beechwood 82949
38 A. R. daughters
2 A. R. sons
Sire of Peer Challenge 1936 N. D. S.
Sire: Langwater Eastern King 63072, A. R.
43 A. R. Daughters
18 A. R. Sons
Sold at Private Sale, 1924, for $35,000.
Dam: Langwater Woodbine 89274
3 A. R. Sons
11074.2—587.0—B

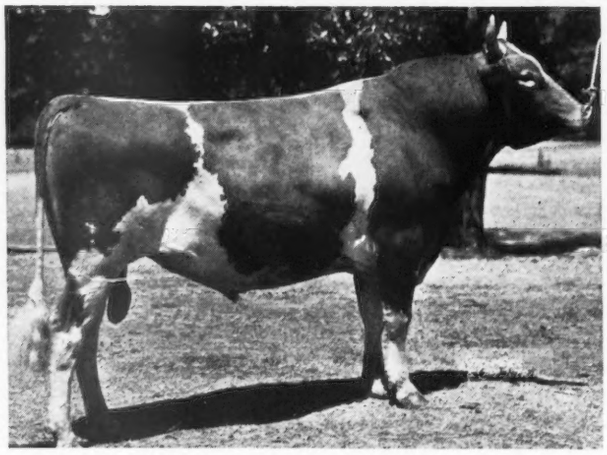

Dam:
Gayoso Actor's Maud 330960
11013.2—643.7—B
Sire: Langwater Actor 60162, A. R.
13 A. R. Sons
47 A. R. Daughters
1st proved sire (Sire) 1927, N. D. S.
Dam: Maud's Pearl of Clear Creek 108986
11374.7—541.4—BB
2 A. R. Daughters

"King" comes from a great family and his calves show promise of carrying on to the satisfaction of his famous sire. We have 21 daughters of "King" in the herd.

Young sons are now available out of dams with A. R. records.

William H. Ball, *Owner*

William H. Page, *Manager*

BOURNEDALE GUERNSEYS

• Have Type

BOURNEDALE GUERNSEYS

• Have Production

On Advanced Register Herd Test

from

JANUARY 1, 1938 TO JANUARY 1, 1939

They produced as follows:

No. Cows	*Month*	*Total Milk*	*Total Fat*	*Average Milk*	*Average Fat*
7	January	8465.8	416.99	1209.4	59.57
9	February	9464.9	465.11	1051.7	51.68
12	March	14187.0	712.96	1182.3	59.41
14	April	15944.2	778.81	1138.9	55.63
18	May	24056.1	1166.81	1336.5	64.80
20	June	25980.0	1249.28	1299.0	62.46
22	July	29471.2	1383.30	1305.2	61.26
25	August	30221.4	1476.48	1208.9	59.06
26	September	30305.6	1545.42	1158.2	59.06
25	October	28511.0	1532.71	1139.0	61.23
23	November	24845.0	1337.68	1080.2	58.16
23	December	23929.0	1340.31	1045.4	58.27

BOURNEDALE BULLS have and are making good,
and we have some outstanding bull calves for sale.

LET US TELL YOU ALL ABOUT THEM

"When better Guernseys are bred, Bournedale will breed them"

ADDRESS

BOURNEDALE GUERNSEYS

1156 North Broadway - Yonkers, NewYork

H. F. ANDRUS, *Owner* MURIEL K. HILL, *Manager*

GOLDEN ARROW GUERNSEYS

These are the records of the first six daughters of one of our Great Herd Sires.
Look where these great cows are going—now on their second records.

No. 26.—GOLDEN ARROW LULU BELLE 455611, A. R.

No. 32—GOLDEN ARROW CATHERINE 455612, A. R.
Indiana State Champion, Cl. FF, 12355.7 lbs. M., 663.6 lbs. F.

No. 38—GOLDEN ARROW LADY 455618, A. R.
10965.8 lbs. M., 629.6 lbs. F, Cl. GG
Now on retest in 88 days made 4707.7 lbs. M., 201.9 lbs. F., Cl. C

No. 27—GOLDEN ARROW ROSE MARY 455608, A. R.
14510.3 lbs. M., 688.6 lbs. F., Cl. DD
16660.0 lbs. M., 804.7 lbs. F., Cl. B

No. 17—GOLDEN ARROW MABEL 455607, A. R.
17316.2 lbs. M., 749.7 lbs. F., Cl. CC
Now on retest in 50 days made
2645.1 lbs. M., 106.6 lbs. F., Cl. A

No. 26—GOLDEN ARROW LULU BELLE 455611. A. R.
13676.1 lbs. M., 671.7 lbs. F., Cl. DD
Now on retest in 236 days made
11410.4 lbs. M., 552.04 lbs. F., Cl. A
This great cow should finish well over 800 lbs. F

No. 29—GOLDEN ARROW ALICE 455610, A. R.
12277.7 lbs. M., 669.5 lbs. F., Cl. EE
Now on retest in 162 days made
7873.7 lbs. M., 381.85 lbs. F., Cl. A
Looks like 800 lbs. F. for this one.

Golden Arrow Guernseys had the highest average in B. F. for the year 1937, ending March, 1938, out of 28 herds in Huntington County D. H. I. A.

Write for illustrated folder showing photos and records of these great cows :: We have a few bull calves to offer

GOLDEN ARROW FARMS, Huntington, Indiana
J. G. MASON, Herd Manager, Farm 1 — W. F. SCHACHT, Owner

Federal Accredited
Indiana Bang-free Certificate No. 929A
JOE SCHULTZ, Herd Manager, Farm 2

Breeding in the Best of the Foremosts

FAIRHOLM FARMS

One Mile South of U. S. 40 at
LEWISVILLE, INDIANA

GUERNSEYS
PERCHERONS
BERKSHIRES

A RELATIVELY new herd of 85 head. Our oldest of our own breeding are sired by *McDonald Farms Reveller 219031* (Langwater Reveller 206846, A. R., Homestead Foremost Buttercup 241356 — 536.7 lbs. F., Cl. A, one A. R. daughter with 525.7 lbs. F., Cl. FF). We have a few *very* attractive calves by Foremost Executor 248068 (Foremost Pre-eminent 221531, A. R.-Franchester Repose 423948, 582.4 lbs. F., Cl. D).

In heavy service now is *Foremost Superlative 229914*. Sire: Foremost Nobly Born 182562, A. R. (Langwater Valor-Mixter Faithful). Dam: Fayroyal's Eunice 249152 — 677.2 lbs. F., Cl. G — 802.4 lbs. F., Cl. A — 1 daughter with 615.0 lbs. F., Cl. G — she by May Royal's Majesty 117245 out of Mixter May Princess 124204. Here surely is a sire worth watching.

Our Junior Sire is *Foremost Cornelius 262049*, by Foremost Pre-eminent 221531, A. R., out of Foremost's Cornelia 197794, a 752.8 lb. Cl. A, daughter of Langwater Foremost 39191. She is also the dam of Fayroyal's Ivy 376598 — 608.2 lbs. F., Cl. G.

In the local D. H. I. A. in 1937, we averaged 359.4 lbs. fat for 17 cows in 11 months. In 1938 — 374.8 lbs. fat for 26 cows and will finish our third year this month with over 450 lbs. average on about 33 head.

BULL CALVES AVAILABLE—VISITORS WELCOME

Federal Accredited Herd 472922 — *State Accredited Herd 2502 B*

World's Fair Tourists Welcome at

NORMANDY FARM

Form your own
opinion of our
SENIOR
HERD SIRE
Bred rich in the
Green Meadow
Steadfast
Blood Lines
Whose dam is
Green Meadow
Rosamond 317416
14218.1 — 803.7 — C

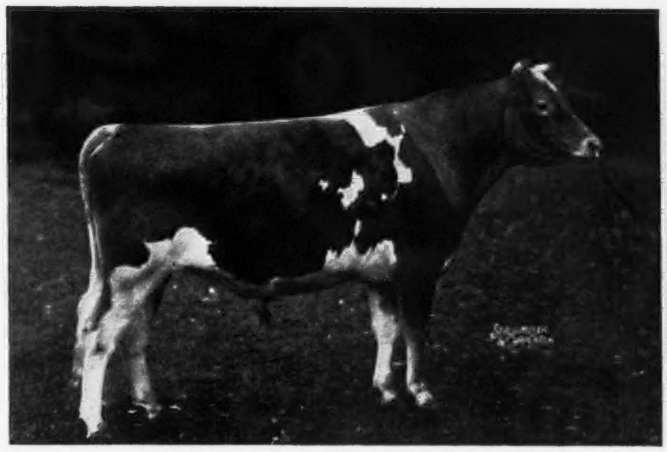

CORONATION ROSE KING 238549

Calves from cows
like
Green Meadow Minuet
Coronation Levity
466316
and granddaughters of
Silverwood Diana
Golden Coronet of Jean
Du Luth
Form
Lasting Impressions

Five Brood Matrons, Originally Purchased from Boulder Bridge Farm

READING FROM RIGHT TO LEFT:

Boulder Bridge Gypsy 388249: 8672.6 lbs. M., 532.3 lbs. F., Cl. G; 10266.1 lbs. M., 610.4 lbs. F., Cl. C; 564.0 lbs. F., DHIA; first prize two-year-old, N. D. S., 1935.

Boulder Bridge Imogene 432007: 12025.5 lbs. M., 481.5 lbs. F., Cl. FF; her dam and sire's dam: 744.0 lbs. F., Cl. AA and 974.0 lbs. F., Cl. AA.

Maximaid of the Coronets 391223: 12997.2 lbs. M., 707.8 lbs. F., Cl. BB; 9065.0 lbs. M., 501.0 lbs. F., DHIA; 2nd prize, Minnesota, as a 3-year-old.

Bisco Beatrice 345962: 12493.7 lbs. M., 639.2 lbs. F., Cl. G; 11644.9 lbs. M., 560.0 lbs. F., Cl. AAA, Indiana State Champion.

Shorewood Dairymaid 347528: 11817.2 lbs. M., 585.0 lbs. F., Cl. CC; 14498.4 lbs. M., 659.7 lbs. F., Cl. A; made 86.0 lbs. F., in the month of January, 1939.

Also other cows including world champion and state champion, have calves by Rose King

Normandy Farm • New Augusta, Indiana

Located Ten Miles Northwest of Indianapolis

Mr. and Mrs. Herman C. Krannert, *Owners* Kenneth Tate, *Herdsman*

We have a son of Langwater Philosopher out of Green Meadow Joan, Milk 18894, Fat 854, Class A, that we think is worth seeing.

We hope we will be on your way this summer.

PRADERA FARM
VALPARAISO INDIANA
Earl Hanrahan, Manager

Turn east 2 miles off Rt. 49 five miles north of Valparaiso.

Rosenbaum & Brothers, Inc.

FEDERAL ACCREDITED BLOOD TESTED

presents . . .

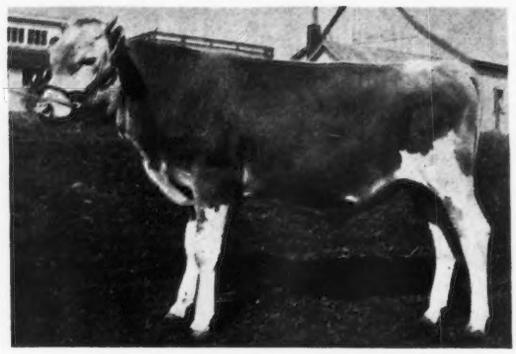

CORONATION MAXIM 264921
Maternal brother to Coronation Watchful 249801, herd sire at Coronation Farm.

His Sire: FRA-MAR FARM KING 201927 is a son of Green Meadow Coronation King 109429 and Green Meadow Clare 271706, a daughter of Green Meadow Coronation Prince 125281.

His Dam: GREEN MEADS AGGIE 349035, 10895.5 lbs. M., 598.8 lbs. F., Cl. G, a daughter of Imp. Coventry Amelia's Souvenir 126821 and Aggie of High Rock 3d 99406, 14473.6 lbs. M., 755.7 lbs. F., Cl. A.

Other Sires:
Line Bred On A Langwater Steadfast Foundation
FLORHAM CONQUEST 239675
FRANCHESTER GAY BOY 230480
Good type and production. Bulls for sale, moderately priced.

VISITORS MOST CORDIALLY WELCOME

MT. VERNON, INDIANA
Route 62 - 18 miles west of Evansville, Indiana

LOOKWELL FARMS

present

Two of "WONDER BOYS" Wonder Girls

Lookwell Milkmaid 455833 (to the left in the picture) and Lookwell Sunshine 533467 (to the right in the picture) are the only daughters of our SENIOR herd sire, MERRYMAKER'S WONDER BOY 210930 that we have in milk.

"MILKMAID" in on test in Cl. DD and has milked up to 52.5 lbs. Milk a day. "SUNSHINE" is on test in Cl. GG and has produced 6139.4 lbs. M., 298.51 lbs. F. in 212 days.

We have two very TYPY sons of "Wonder Boy" and several good females to offer.

WRITE FOR PEDIGREES AND PRICES

Watch the Steadfast and Warrior Cross at Lookwell

MERVIN EBY & SON **ELKHART, INDIANA**

WHEELER FARMS

Lowell, Indiana

offer

Wheeler Farms Vivid's Ace 260382

Born Dec. 26, 1937
Son of Mariondale Vivid 420079
10675 lbs. M., 567.3 lbs. F., Cl. DDD (Unofficial)
by
LOOKWELL CHAMPION 215535
a son of
Fi Fi's Nobleman of East Lynne 115250

PRICED RIGHT

Also a few bull calves from A. R. Dams

A. G. WHEELER, Owner R. F. D. 1. H. W. DRESSELL, Herdsman

SARNIA

Last call for Dispersal Sale of herd of A. M. Kailing at his Farm at Theinsville, Wisconsin. This herd is T. B. Accrecited and Bang's Free Certified, and all cows have A. R. records or are under test at this time.

Attend	The Michigan State Sale	May 4
	Kailing Dispersal Sale	May 5
	Mid-West Sale	May 6
	Ohio State Sale	May 8

If you want Guernseys any age or either sex, address

CHARLES L. HILL ROSENDALE, WISCONSIN

Add these bred heifers to your GUERNSEY HERD

Gaylord Farms Announce consignments to Chicago and Missouri sales.

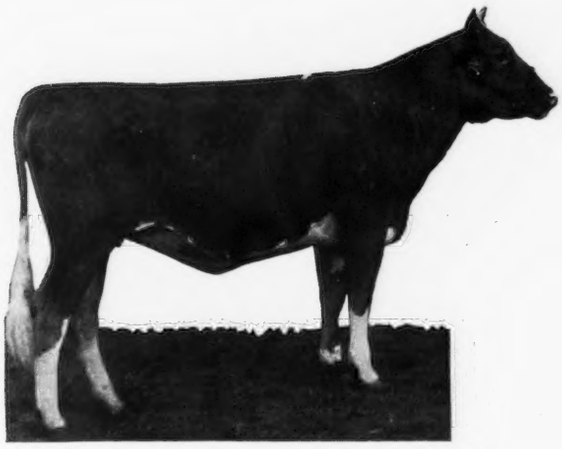

Gaylord's Solace of Val 569400
Bred to Gaylord's Champion of Val 258915
Due: Sept. 20, 1939
SIRE: Langwater Valmead 219380
DAM: Gaylord's Sophia 353993
10089.9—525.6—A
Sophia's dam, Sophia of King Hill 154484, has a record of 15605.9 lbs. M., and 739.4 lbs. F., Cl. B

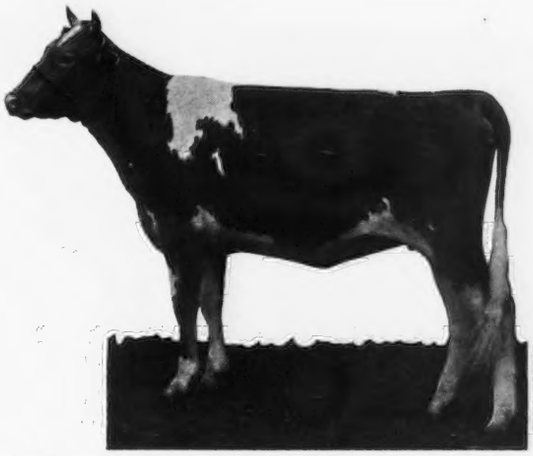

Gaylord's Exquisite of Fortune 573310
Bred to Langwater Valmead 219380
Due: Dec. 12, 1939
SIRE: Langwater Fortune 217318
DAM: Gaylord's Empress 445433
On test in Cl. D, in 137 days, "Empress" has made 4950.4 lbs. M., 221.0 lbs. F.

THE above two heifers, which we have consigned to the Middle West Invitational Sale, May 6, will improve the average of any herd. One is a granddaughter of Langwater Country Flower 204359 and sired by Langwater Fortune . . . the other is a granddaughter of Langwater Queen of the Meadow 210364 and sired by Langwater Valmead, son of Langwater Merrymaker 166128, A. R. Each is out of a splendid dam and each would look well in a show ring.

WE have also consigned to the Missouri Guernsey Breeders Sale at Columbia, Missouri, on May 18, three very attractive females, two bred heifers and a young cow, all out of A. R. dams. These are listed below.

Gaylord's Expectation of Fortune 565094
Bred to Gaylord's Keno of Fortune 250144
Due: August 4, 1939
SIRE: Langwater Valmead 219380
DAM: Emogene's Favorite of Fairview 197841
13098.7 lbs. M., 610.2 lbs. F., Cl. A

Gaylord's Anita 526892
Bred to Gaylord's Keno of Fortune 250144
SIRE: Hilltop Butterfat Lad 230152
The highest records of his five nearest dams average 13929.8 lbs. M., 720.0 lbs. F.
DAM: General's Butter Girl 396792
11122.8 lbs. M., 566.2 lbs. F., Cl. CHI

Gaylord's Nellie 421282
10179.8 lbs. M., 510.7 lbs. F., Cl. FF
Bred to Langwater Valmead 219380
Due: June 29, 1939
SIRE: Gaylord's Master Herald 195501
DAM: Cecil's Sally of Fairview 156879
12152.5 lbs. M., 531.5 lbs. F., Cl. A

T. B. Accredited 400540 -:- Negative to Bang's Disease

GAYLORD GUERNSEY FARMS

Box 1618, Oklahoma City, Okla.

E. K. GAYLORD, Owner

T. H. HAYTON, Manager

SECOND
Missouri State Sale
Friday, May 19, 1939

12 o'clock noon

Livestock Pavilion, University of Missouri
COLUMBIA, MISSOURI

You will be as pleased as *we* are with this year's consignments.

CATALOGUES READY NOW

The MISSOURI GUERNSEY BREEDERS' ASSOCIATION
H. A. HERMAN, Secretary
Care of Dairy Department, University of Missouri
COLUMBIA - MISSOURI

OAK HURST FARMS
consign....

3 splendid young females bred to our senior herd sire MEADOW LODGE REX'S DIPLOMAT 251740 to the

MISSOURI STATE SALE
Columbia, Missouri - May 19

"DIPLOMAT" is by Bournedale Rex 159247, A. R. and out of Eisele's Berthine 321577, 10807.9 lbs. M., 630.3 lbs. F., Cl. B. He is a maternal brother to Meadow Lodge Arlene 435968, 12569.7 lbs. M., 634.7 lbs. F., Cl. GG, an Oklahoma State Champion.

Every cow in our herd has a Herd Improvement record ranging from 315.0 to 541.9 lbs. F., made on twice-a-day milking. Testing now under the A. R. Herd Test.

For Sale at private treaty
Bull calves by "DIPLOMAT" out of A. R. dams

PARMINTER AND SONS
Lockwood, Missouri

Guernsey Cattle
Hampshire Hogs
Rambouillet Sheep
White Rock Chickens
ALL PURE BRED

TOM COOPER FARM
"Goteverthing"
ARDMORE, OKLAHOMA

We are proud of the opportunity to support the Missouri Sale with a pair of good ones from this herd

Consigns to the
MISSOURI STATE SALE, Columbia, Missouri
May 19, 1939

A fresh two-year-old
COOPER'S FROLIC 522395

Born: Feb. 20, 1937
Fresh: Mar. 11, 1939
Made 1.47 lbs. F., on test day in March.
Dam: 10925.3 lbs. M., 540.1 lbs. F., Cl. F
2nd: 14084.3 lbs. M., 734.4 lbs. F., Cl. B
3rd: 12298.2 lbs. M., 655.2 lbs. F., Cl. C
Sire's Dam: 14248.1 lbs. M., 664.3 lbs. F., Cl. A

A son of a proved sire out of a grand cow
COOPER'S ROYAL LUKE 266673

Born: June 6, 1938
Sire: Cooper's Royal Heir 177164, A. R.
10 A. R. daughters. The sire selected as a proved sire first by Prof. Atkeson for Kansas.
Dam: Woodvale Lu Nell 233113. 12789.4 — 629.4 — B
2nd: 14135.9 lbs. M., 655.1 lbs. F., Cl. A
Sire's Dam: 14312.4 lbs. M., 719.7 lbs. F., Cl. AA

TOM COOPER, *Owner*

Federal Accredited Herd 400529
State Accredited Herd 645

AL GEURKINK, *Manager*

What a Foundation Herd for a Man to Buy . . .

Three Daughters, Two Granddaughters and a Grandson of

REX'S LADDIE 197322, A. R.

consigned to the MISSOURI STATE SALE

COLUMBIA, MISSOURI - MAY 19, 1939

Rex's Laddie has 13 A. R. daughters to date that average over 565 lbs. F., with six over 600 lbs. F. The top is 12657.3 lbs. M., 67 7.6 lbs. F., Cl. DHI.

His Sire: Bournedale Rex 159247, A. R.

His Dam: Frances of White Farms 215355
13740. lbs. M., 750.2 lbs. F., Cl. G.

His full sister: Rex's Frances 429604
10319.8 lbs. M., 504.5 lbs. F., Cl. GGG
13486.8 lbs. M., 717.2 lbs. F., Cl. E
(Unofficial) on twice-a-day milking.

One of his daughters selected from this herd by Judge Hayes.

REX'S LADDIE'S LUELLA ANN 496988
12779.1 lbs. M., 607.1 lbs. F., Cl. CHI, 341 days.

THE THREE DAUGHTERS

KING HILL REX QUEEN 516679

Born, Nov. 19, 1936. Fresh, Mar. 25, 1939. A growthy rugged, dairy-like heifer of excellent type. Milking up to 38-40 lbs. on April 1. The dam is by King Hill Slogan 151611 and out of a daughter of May Queen's Golden Secret 53379 that was the best cow we ever owned.

KING HILL REXPRINCESS 548598

Born, Oct. 20, 1937, out of King Hill Sweet 460185, the daughter of St. Croix Highlander 157741 that was the top female of the last Central Kansas Sale.

KING HILL REXDORIS 549512

Born, Nov. 5, 1937, out of a daughter of Gayhead's Mahout 191962. "Rexprincess" and "Rexdoris" will be the first heifers to be bred -

to our new Junior Sire

GREEN MEADS KING PHAROAH 265048

Double grandson of Langwater Pharoah 98719. Sire, Langwater King of the Meads 196128, A. R. Dam, Langwater Wendy 2d 439647, now on test and should finish with close to 650 lbs. F. Her dam with 3 records to 624 lbs. F., by Langwater Peter Pan 116859.

Federal Accredited Herd 15857

Consigned by

KING HILL FARM

ERNEST GEBHARDT, *Owner*, R. 1
PALMYRA, MISSOURI

THE TWO GRANDDAUGHTERS

Both sired by
GAYHEAD'S MAHOUT 191962
His first calf daughter average 40 lbs. M., daily on A.R.H.T.
Full brother to Gayhead's Amanallah 166073, A. R. (Gayhead's Mahomet 111871—Gayhead's Nosegay 187829

1. MAHOUT'S TWILIGHT OPAL 514052

Born, Dec. 22, 1936. Will be fresh about April 1—very dairy-like and springing a great udder. Dam: Rex's Laddie's Twilight 496977—11467.6 lbs. M., 531.5 lbs. F., Cl. FHI.

2. MAHOUT'S PEARL 533242

Born, May 20, 1937. Bred to Rex's Laddie's Rex 268921 on Oct. 5, 1938. Dam: Rex's Laddie's Pearl 456519, 9998.9 lbs. M., 505.7 lbs. F., Cl. DHI.

THE GRANDSON

GRACE'S VALOR'S REX'S MASTER 270039

Born, Oct. 13, 1938. Sire, Grace's Valor 235853, our double grandson of Langwater Valor 79775. His three nearest dams average 14381.2 lbs. M., 762.7 lbs. F. Dam: Rex's Laddie's Maggie Sue 496995, 13240.9 lbs. M., 647.6 lbs. F., Cl. EHI. On retest in 136 days inCl. C, 6029.6 lbs. M., 270.06 lbs. F.

Federal Accredited Herd 328192 State Accredited Herd 274

PETERS GUERNSEY FARM

VICTOR B. PETERS, *Owner*
R. 1, KEOKUK, IOWA

See our consignment

...at the Missouri State Sale...

Columbia, Missouri • May 19, 1939

5 Head Including

2 Cows ..... One A. R. cow due to freshen May 20. Another to freshen just before sale time.

2 Heifers ..... One is a daughter of Elm Farm Raider 146302. Another is from an A. R. cow.

1 Bull ..... He has splendid type and is sired by Gayoso Prince 170285, out of a 440.7 lb. F., Cl. F daughter of Langwater Juvis 100894.

SUNNYMEDE FARM **Bismarck, Missouri**

Federal Accredited for T. B. -:- State Accredited for Bang's

We Consign to the

MISSOURI STATE SALE

COLUMBIA, MISSOURI
MAY 17, 1939

Gayoso Actorose (*Heifer*) *Born: May 10, 1938*

Sire: **GAYOSO ACTOR 194044, A. R.**
16 A. R. daughters, 7 over 600 lbs. F., all immature.
Gayoso Fair Lady 374199—14615.4—708.4—F
Gayoso Ina 424551—14551.6—672.4—DD
Sire: Gayoso Patrician 168633, A. R.
6 A. R. daughters, 1 A. R. son
Gayoso Peggy Patricia 387969, A. R.
12632.9 lbs. M., 766.7 lbs. F., Cl. B
A son of Langwater Actor 60162, A. R.
48 A. R. daughters, 15 A. R. sons
Dam: Galaxy's May Beauty 81382, A. R.
5 A. R. daughters, 1 A. R. son
13505.9 lbs. M., 696.8 lbs. F., Cl. A

Dam: **GAYOSO ROSEMARY 475094, A. R.**
9131.8 lbs. M., 449.9 lbs. F., Cl. CC
Sire: Gayoso Peggy's Squire 181711, A. R.
5 A. R. daughters
Gayoso Marianna 475093, A. R.
10075.6 lbs. M., 508.6 lbs. F., Cl. A
Dam: Gayoso Rose Marget 330964, A. R.
11337.4 lbs. M., 672.3 lbs. F., Cl. CC
A daughter of Gayoso Margaret's Actor 153105, A. R., herd sire at Pine Manor, Goshen, Indiana.

Gayoso Allison (*Bull*) *Born: March 4, 1938*

Sire: **GAYOSO INA MAY'S KING 217228, Junior Herd Sire**
Oldest daughter just fresh and started on test. Others to freshen this year.
Sire: Woodbine's King of Beechwood 82949, A. R.
40 A. R. daughters, 5 A. R. sons
King's Strawberry of Traymore 257691, A. R.
13449.9 lbs. M., 712.8 lbs. F., Cl. AA
20 daughters with records over 500 lbs. F.
Dam: Gayoso Ina May 255000, A. R.
11712.3 lbs. M., 608.8 lbs. F., Cl. A
A granddaughter of Langwater Actor 60162, A. R.

Dam: **GAYOSO ALICE 374201, A. R.**
10865.4 lbs. M., 558.9 lbs. F., Cl. F
Sire: Gayoso Patrician 168633, A. R.
6 A. R. daughters, 1 A. R. son
Gayoso Peggy Patricia 387969, A. R.
12632.9 lbs. M., 766.7 lbs. F., Cl. B
A son of Langwater Actor 60162, A. R.
Dam: Gayoso Miss Alice 258742, A. R.
2 A. R. daughters
11100.8 lbs. M., 602.3 lbs. F., Cl. G
A daughter of Gayoso Baby Alice 140936, sold in 1929 National sale for $2,700.

See April 15 JOURNAL *for information on our consignment to the MIDDLE WEST SALE, May 6, 1939*

Do not fail to read April issue of the BREEDER'S GAZETTE, Spencer, Indiana, for feature story on Guernsey cattle, and what is being accomplished in our breeding program at Gayoso Farms.

GAYOSO FARMS, *Horn Lake, Mississippi*

J. T. BUNTIN, *Owner* *ACCREDITED . . . NEGATIVE* F. A. ULKEN, *Manager*

MISSOURI shows YOU

Fourteen Missouri Guernsey Breeders have consigned animals to the

Missouri State Sale

COLUMBIA, MISSOURI - MAY 19

We invite you to see for yourselves what quality Missouri is breeding.

ST. ALBANS FARMS

BECKER, MISSOURI ☆ 35 Miles West of St. Louis

450 GUERNSEYS *Advanced Register Herd Test*

MAJESTY • VALOR • FAITHFUL

PINE GROVE GUERNSEYS Have Popular Blood Lines

Offering VALOR'S PREMIER 206529 Sons For Sale

Langwater Valor 79775, A. R.
22 A. R. sons, 54 A. R. daughters.
91 records average
12184.8—600.1, 68 in immature classes.
Valor's Faithful 364627
20011.7—976.5—AA
Valor's Charity 187201
17892.4—913.9—A
Valor's Grace 293449
16067.3—832.2—B
Valor's Belinda 194046
15721.0—889.9—B
Douglaston Mary Charlotte 369594
17143.5—838.8—DD

Langwater Valiant 51868
29 A. R. sons, 29 A. R. daughters average
12363.4 lbs. M., 597.4 lbs. F., 33 in immature classes.
Langwater Lively 266755
18079.1—895.3—AA
Langwater Duvaux Rose 158529
16112.4—833.3—A

Langwater Queen of the East 70304
13221.5—646.8—G; 16980.4—831.0—A
Sold, 1920, for $11,000 4 A. R. sons, 1 A. R. dau.

"PREMIER" carries a predominance of May Rose blood, tracing seventeen times to May Rose 2nd. "PREMIER" has 3 A. R. daughters.

Fayroyal's Folly 277101
10171.4—554.2—F
11343.8—614.6—D
10399.6—579.0—B
1 A. R. daughter
Valor's Kittoline 401191
12230.7—585.1—G

May Royal's Majesty 117245
8 A. R. sons, 39 A. R. daughters, 59 records average 11399.2—553.2. 51 in immature classes.
Fayroyal's Hilda 347884
15702.1—831.3—BB
Fayroyal's Eunice 249152
14892.5—802.4—A

Mixter Golden Pendant 166726
8879.1—450.9—EE
2 A. R. daughters include Fayroyal's Folly 277101
11343.8—614.6—D

Langwater Warrior 26509, A. R.
47 A. R. sons, 36 A. R. daughters. 47 records average 12304.5 lbs. M., 583.3 lbs. F., 35 in immature classes.

Langwater Generous 41958
11834.8 lbs. M., 588.3 lbs. F., Cl. F.
11 A. R. sons, 3 A. R. daughters.

Langwater Warrior 26509, A. R.
47 A. R. sons. 36 A. R. daughters. 47 records average 12304.5 lbs. M., 583.3 lbs. F., 35 in immature classes.

Langwater Cleopatra 47043
11488.8 lbs. M., 614.2 lbs. F., Cl. G.
15364.7 lbs. M., 792.5 lbs. F., Cl. B.
1 A. R. son, 1 A. R. daughter.

Mixter May Royal 65203, A. R.
29 A. R. sons, 47 A. R. daughters, 74 records average 10892.5 lbs. M., 543.1 lbs. F., 50 in immature classes.

Mixter Faithful 101637, A. R.
12601.9 lbs. M., 744.7 lbs. F., Cl. FF.
5 A. R. sons, 5 A. R. daughters.

Langwater Mixter 69371, A. R.
6 A. R. sons, 18 A. R. daughters, 22 records average 10754.7 lbs. M., 518.6 lbs. F., 17 in immature classes.

Yeoman's Mixter Charm 73194
15115.1 lbs. M., 819.2 lbs. F., Cl. A
3 A. R. sons, 2 A. R. daughters, include Mixter Golden Charm 151351, 11756.5 lbs. M., 615.9 lbs. F., Cl. A.

FEDERAL ACCREDITED NEGATIVE TO BANG'S

PINE GROVE FARMS - Binghamton, New York

George J. Pollack, Owner **BULL CALVES FOR SALE • Write for Price and Pedigree** John Austin, Herdsman

Haven Hills Farm

MASTITIS FREE

T. B.
ACCREDITED

BANG'S
CERTIFICATE 266

MRS. GEO. E. DEAN
Owner

GLEN FOX
Manager

HAVEN HILLS GARCIA 546395

is going to the World's Fair. Her record just finished in Cl. G, and has not as yet been reported.

Dam: GOLDY'S PATRICIA ROYAL 365169 - 11844.0 lbs. M., 562.7 lbs. F., Cl. CC

Sire: ULTRA MAY'S NEPTUNE 202481

Dam's Record: 15130.2 lbs. M., 712.8 lbs. F., Cl. D
11965.0 lbs. M., 561.7 lbs. F., Cl. BBB

13 half-sisters of "Garcia" in milk, all very typy, good producers and good udders
170 head in herd.

ALBION, MICHIGAN

E. F. FISHER FARMS

Producing Guernseys

SENIOR SIRE:

Valor's Prince of Elgercon 186659

We have several of his daughters and an exceptionally good son out of a 514 lb. two-year-old in our herd.

Herd averaged over 400 lbs. F. for last three years.

ROMEO, MICHIGAN

A. F. RUSH, Manager — F. SCHULTZ, Dairyman

ALLEN FARM

PURE BRED GUERNSEYS

Dutchess County - Salt Point, New York

announces

40 HEAD - T. B. and Bang's Tested **40**

All our own raising from May Rose breeding, showing both type and production. Average in 6 consecutive years of C. T. A. work:

Milk	Fat	% Fat
8001.0	403.6	5.13

— All twice-a-day milking. Also in the Herd Improvement Division of The American Guernsey Cattle Club.

HERD SIRE — FOREMOST BUOYANT 245192 by Foremost Pre-eminent and out of Foremost Kezia 441782, 10486.5 lbs. M., 587.7 lbs. F., Cl. G Half interest with Frank Van Wagner, Hyde Park, N. Y.)

Why not a bull calf this Spring or a good cow?

G. HERBERT ALLEN, Owner

Glackmore Farms

Accredited For T. B. — *Blood Tested*

60 HEAD 60

Progeny of

Dunwalke Maggie's Chieftain 165068, A.R.

OUR SENIOR SIRE

"Chieftain" is by DUNWALKE CHIEFTAIN 124684, A. R., and out of Imp. Sweet Maggie IV. des Galliennes 190651, A. R., 14779.4 lbs. M., 710.3 lbs. F., Cl. AAA; 16829.8 lbs. M., 845.5 lbs. F., Cl. A (2 A. R. daughters, 2 A. R. sons)

In 1937, Federal Proved Bull Calculations credited Chieftain's daughters with a 14 per cent increase in milk and a 23 per cent increase in butter fat. He now has 13 A. R. daughters including Glackmore Babette 344945, 11145.3 lbs. M., 579.6 lbs. F., Cl. B; Glackmore Zelma 370655, 9758.3 lbs. M., 503.9 lbs. F., Cl. EH1 and Glackmore Chieftain's Star 391279, 8748.7 lbs. M., 455.2 lbs. F., Cl. GHI.

Promising Herd Sires of This Breeding Available

WRITE FOR PRICE AND PEDIGREE

WILLIAM H. GALLAGER
Owner

ROCHESTER MICHIGAN

IOWA Guernseys

Wyanet Farms

We want you to see

THE HERD SIRE

Dropped November 28, 1937

OUT OF CYNA OF WYANET 430122

9131 lbs. M., 443.6 lbs. F., 305 days, C. T. A. test

Just the right age for heavy service

Sired by Imp. Rubina's Leader of Wyanet 199132, out of a daughter of Rockingham Wyanet 167427 (see our Feb. 1 advertisement.)

Reasonably priced — Royally bred

DAVENPORT, IOWA
West on Route 61

GEORGE M. BECHTEL, Owner — EVERETT S. GENSICKE, Manager

CONSIDER THE TYPE
A line bred herd sire—by a Champion out of daughters of a Champion.

STUDY THE PEDIGREE
Popular blood lines and what's more important, out of cows that produce.

FOR SALE

Boulder Bridge Athlete 251153 sons out of Boulder Bridge Redoubtable daughters. "Athlete" was Junior Champion at the Iowa State Fair and National Dairy Show, 1938.

"CHAMPIONS TOP AND BOTTOM"

WRITE FOR PRICE AND PEDIGREE

Wynola Farm

ACCREDITED FOR T. B. — NEGATIVE TO BANG'S

GEORGE H. MAHR & SONS — INDIANOLA, IOWA

SUNNYBROOK GUERNSEYS

Have demonstrated their ability since 1916
Offering line bred herd sires of Boulder Bridge Blood Lines

READY FOR SERVICE

Sons of BOULDER BRIDGE BEACON 228398

Sire: Boulder Bridge Premier 189172
Sire: Langwater Waldorf 128541, A. R., Noted Show Winner
Dam: Silverwood Diana 82740, A. R.
20006.4 lbs. M., 974.8 lbs. F., Cl. AA
16092.0 lbs. M., 733.8 lbs. F., Cl. B
17100.4 lbs. M., 717.3 lbs. F., Cl. AAA

Dam: Boulder Bridge Holly 412283
9663.7 lbs. M., 534.0 lbs. F., Cl. G
Sire: Caumsett Harvester 145445
Dam: Imp. Fleurie of Ashbrook 214451, 2 A. R. daughters

For the small herd owner interested in getting a good herd sire at the right price—write us and we will gladly send you our bull list and pedigrees.

INDEPENDENCE, IOWA

ACCREDITED — BLOOD TESTED

R. A. NELSON

OAKWOOD FARM

1904 — "Iowa's Oldest Guernsey Herd" — 1939

MAY ROSES — CHERUBS

GOOD GUERNSEYS ALWAYS

HERD SIRES

Sired by

BROOKMEAD'S FOREMAN 209210

Sire: Brookmead's Supreme 194062
Dam: Imp. Fawn of Brookmead 281285
12389.8 lbs. M., 644.1 lbs. F., Cl. B

EMERALD ARISTOCRAT 269650

Dam: Oriental Suzanne 220859
12532.0 lbs. M., 596.7 lbs. F., Cl. EE

W. B. QUARTON, Owner
W. H. BOSWORTH, Owner & Manager — ALGONA, IOWA

What The Cows On Test Are Doing

All by **LOMA MAXIMUS 185999**

	MILK	FAT	CLASS	DAYS
Maximus' Maid 407170	4304.4	202.07	AHI	94
Maximus' Sunbeam 407169	4470.4	221.27	AHI	107
Old Farmstead Rose 473586	2618.7	141.91	EHI	84

All by **HIGHLAND PLACE TOUR de BEURRE 206843**

Old Farmstead Belle 509595	3821.5	184.08	GHI	112
Old Farmstead Marigold 519268	2572.2	119.39	GHI	84

Consistent production for sale

Offering for sale—bull calves by Loma Maximus (Highest Index proved sire, Guernsey, in Iowa D. H. I. A., 1938.)
or by Highland Place Tour de Beurre (Cherub of Woodend-Highland Place Sigrid 275451.)

Write for pedigrees

OLD FARMSTEAD

HOMER S. FIKE, Owner — WATERLOO, IOWA

● Exponents of good breeding tell us that our herd sires should trace to outstanding foundation cows.

We offer you an opportunity to purchase bull calves that trace to DUCHESS OF TARRYAWILE 302263, 601.5 lbs. F., C. T. A. work, as a 4-yr.-old. She is a granddaughter of that GREAT cow, FAITH OF CHESNEY FARMS.

The dams of these bulls are deep-bodied, good-uddered cows, the kind you would select as the dam of your herd bull.

Over 50% of our herd traces to these 2 cows.

Write for price and pedigree

Whitebreast Farm

FRED S. RISSER, Owner
CHARITON, IOWA

WOODRUFF GUERNSEY FARM

For the small herd owner who wants a good sire at a reasonable price

WE OFFER

Sons of BOULDER BRIDGE ATHLETE 251153 (Junior Champion at Iowa State Fair and National Dairy Show, 1938.)

Or BOULDER BRIDGE REDOUBTABLE 209483 (sire of many show winners and Junior Champion, Iowa State Fair, 1933.)

Popular blood lines—backed by type and production. "Athlete" is by Wyebrook Matchless 216336 and out of a 525.8 lbs. F., Cl. G daughter of Langwater Waldorf.

"Redoubtable" is by Caumsett Harvester 145445 out of Boulder Bridge Golden Coronet 266472, a daughter of "Waldorf" out of Moonlight's Golden Coronet 151687.

Write for prices, pedigrees gladly furnished upon request.

ACCREDITED — NEGATIVE

M. G. WOODRUFF & SON — INDIANOLA, IOWA

SUNNY DALE FARM

"the home of PRODUCING GUERNSEYS"

We have two bull calves for sale from

IMP. RUBINA'S LEADER OF WYANET 199132

Sire: La Fleur du Jardin's Leader R. G. A. S. 5516, P. S.
Dam: Imp. Rubina of Myrtle Place 332679

We leased this herd sire from Wyanet Farms and are now getting a splendid lot of calves from him. The two young bulls we are offering are from daughters of Liberty Starlight 211327. This is our senior herd sire, whose daughters have been producing so excellently for us. Liberty's daughters have been producing from 40—50 lbs. F., every month. In the short month of February, the average was 38.7 lbs. F.

Occasionally some good milking stock and young females for sale.

WRITE FOR PARTICULARS

H. F. Gensicke, Owner — CEDAR RAPIDS, IOWA

ACCREDITED — BANG'S FREE CERTIFICATE NO. 283A

• Maxims and Steadfasts •

Green Meadow Melba 384421, A. R.

15342.9 lbs. M., 963.9 lbs. F., Cl. FF
(World's Record)
Dam of Coronation Melba 481509
13001.2 lbs. M., 804.5 lbs. F., Cl. GG

AND

His Majesty of Bournedale 194262, A. R.

6 A. R. daughters average 11382.0 lbs. M., 595.2 lbs. F. (All immature classes)

invite you to visit them at
The Trion, Ga., Unit of
Riegeldale Farms

and see their pride and joy

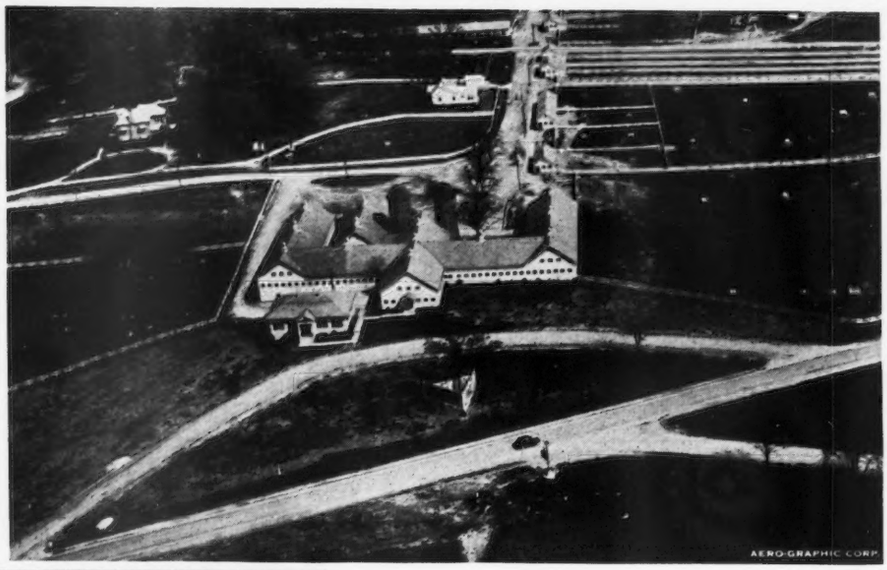

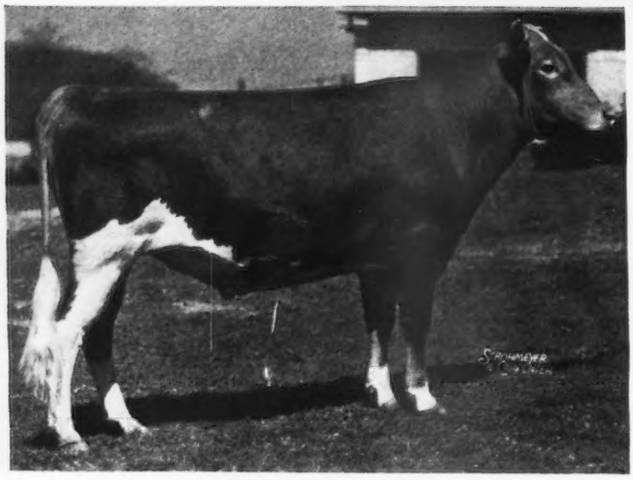

Riegeldale Melba's Emory 254801

"Melba" is going to the Fair in New York where she will be glad to welcome you, but the rest of the family will be "at home" anytime it's convenient for you to call. Melba's most recent daughter, born April 1 and sired by Bournedale Illustrious 153835 will act as hostess during Melba's absence.

VISITORS ALWAYS WELCOME

RIEGELDALE FARMS

TRION, GEORGIA • 35 miles from Chatanooga, Tennessee

Federal Accredited for T. B.
Certificate No. 478722

RALPH W. COARSEY, *Mgr.*

State Accredited for Bang's
Certificate No. 90

CLEGHORN FARMS

LONGWOODS TALBOT COUNTY

MARYLAND

Home of . . .

BOURNEDALE CROWN PRINCE 173012, A. R.

A Double Grandson of a Great Cow

JEAN DU LUTH CORONET 52816, A. R.

GUERNSEY SIRE EVALUATION

By Ohio State University. The American Guernsey Cattle Club, Cooperating.

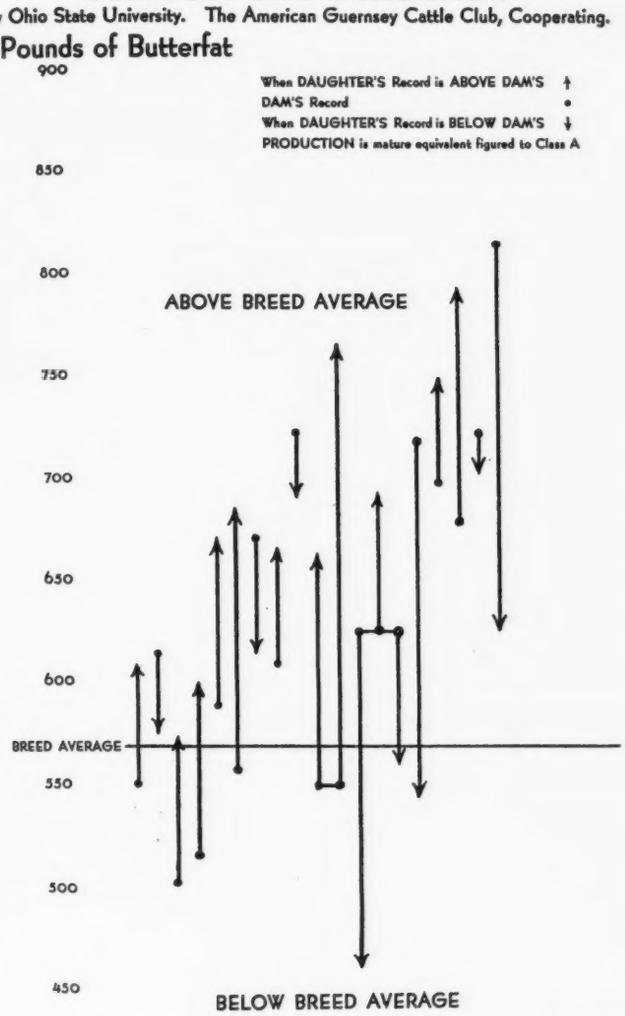

19 A. R. daughters up to 17652.4 lbs. M., 863.9 lbs. F., Cl. BB.

1. St. James Prince's Nan 367782
   17652.4—863.9—BB
2. St. James Prince's Jean 357625
   14306.2—741.8—AA
3. St. James Prince's Victoria 376866
   9196.7—496.7—F
4. St. James Prince's May 376868
   7930.3—500.7—FF
5. St. James Prince's Lillian 387554
   8070.6—471.9—FF
6. St. James Prince's Babette 357628
   7493.3—403.5—DD
7. St. James Prince's Barbara 387555
   12716.2—714.4—D
8. St. James Prince's Susie 399507
   9121.0—565.9—DD
9. St. James Prince's Daisy 399508
   10389.0—513.2—FF
10. St. James Prince's Flower 399506
    9879.9—562.9—EE
11. St. James Prince's Ina 399509
    15533.9—770.5—CC
12. St. James Prince's Diana 410325
    6706.8—384.3—F
13. St. James Prince's Suzette 410329
    9980.9—605.2—FF
14. St. James Prince's Countess 422992
    7279.7—402.6—FFF
15. St. James Prince's Irma 422998
    11421.6—610.9—G
16. St. James Prince's Rosebud 443835
    8968.3—478.3—G
17. St. James Prince's Betsey 422994
    9797.2—457.8—FF
18. St. James Prince's Leila 443836
    11316.9—614.1—FF
19. St. James Prince's Vista 434195
    11727.6—576.0—FF

A dam-daughter comparison shows CROWN PRINCE on 19 pairs' average has raised the fat 17 pounds over the dams and 86.8 lbs. over the breed average.

19 Pairs average 11903. lbs. M., 5.41%, 644 lbs. F. Mature equivalent basis, Cl. A, 3 milkings.

Sons of Crown Prince now available out of high record daughters of Albamont Neptune 87421, A. R., and Meadow Brook Fanny's Neptune 181285, A. R.

BRED AND OPEN HEIFERS ARE SOMETIMES AVAILABLE

Federal Accredited **Blood Tested**

DARWIN S. MORSE, Owner D. W. CLARK, Herd Manager

IOWA CHERUBS

SHOW RING WINNERS

"Fill the Eye—Fill the Pail"—Since 1912

Many breeders follow Cherub Breeding, most breeders use some Cherub blood.

Louis McL. Merryman in the article "Cherrys and Cherubs" says, "An examination of the record shows that the Cherub or Cherry blood does best when crossed with King of the May blood, Glenwood or old fashioned American blood, Paxtang, and Ezra Michener blood especially

The breeders who use this blood wisely will be well rewarded. Let us examine the records.

Noranda's Milkmaid 266975, 19654.6 lbs. M., 1155.8 lbs. F., Cl. A (2nd place), she by Noranda, the great Cherub bred Hill Girt sire, that is out of Jeanette of the Prairie 2d 69685, that is by Ladysmith's Cherub 30760. **Orchard View Melody 285457**, 15194.8 lbs. M., 923.7 lbs. F., Cl. BB (3rd place). **Lynbrook Milkyway 394108**, 12402.1 lbs. M., 880.5 lbs. F., 1st in EE and 3rd in E. **Imp. Hayes Cherub 2d 25147** has 16 A. R. daughters, 1 over 700 lbs. F., 8 over 600 lbs. F., 9 over 500 lbs. F., 7 A. R. sons. **Ladysmith's Cherub 30760** has 23 A. R. daughters, 3 over 800 lbs. F., 3 over 700, 7 over 600 lbs. F.

Watch the Progress of our records under the New Advanced Register Herd Test Classes.

"ADD A LITTLE CHERUB BLOOD TO YOUR HERD"

THE PINES

Bulls??? YES!!!

We have 3 line bred Highland Place Gitchie sons for sale. All are ready for light service—and for the breeder who is looking for these blood lines at a reasonable price this is a real opportunity.

GITCHIE is a grandson of Langwater Slogan 166129 (sire of show winning gets during 1933, 1934 and 1935) and Proud Dora of Echo Glade 151373, A. R. (3 records average 806.0 lbs. F., including a record of 19147.5 lbs. M., 1007.1 lbs. F., Cl. A.

Write for prices and pedigrees

WATERLOO, IOWA

EUSTICE GOLINVAUX, Owner — FRED JOHNSON, Herdsman

MARYDALE FARM GUERNSEYS

"Fill the Eye—Fill the Pail"

It is interesting to note from the figures compiled by the Iowa State College on Guernsey Bulls that lead in siring of winning "Gets" that the first two with the highest score were Ladysmith's Cherub 30760 and Cherub's Prince 41543. Also in the first ten were Imp. Hayes Cherub 2d 25147 and Cherub's Winner 34180.

OUR GUERNSEYS are all descendants of Imp. Hayes Cherub 2d 25147 and many trace to these other Cherub bulls.

Bulls that will fill the eye and sire daughters that will fill the pail now available.

Young bull calves by Imogene's Majesty 174029 out of dams with records are especially promising.

ACCREDITED HERD

J. H. BICKERT, Owner — **ALBIA, IOWA**

HIGHLAND PLACE GUERNSEYS

•

Line bred along popular blood lines with careful consideration to both

TYPE

and

PRODUCTION

•

Bull Calves Now For Sale:

Carrying as many as 7 crosses to Ladysmith's Cherub and combining the blood of that great brood cow, Faith of Chesney Farms, and sired by

HIGHCROFT PREMIER BELL BUOY
220948

"A Champion by a Champion out of a Champion"

"Bell Buoy" was grand champion bull, Illinois, Wisconsin, Iowa, South Dakota, 1938; 1st 3-yr.-old, Waterloo, Dairy Cattle Congress; 2nd 3-yr.-old, National Dairy Show.

WRITE FOR PRICES AND PEDIGREES

JOSEPH GOLINVAUX

Route 3 - - - **WATERLOO, IOWA**

---

include the

IOWANOLA GUERNSEYS

in your itinerary whether going to New York or to San Francisco. Plan to spend a few hours seeing one of Iowa's largest line bred Cherub herds.

Over 100 head, under the new A. R. herd test. We are not afraid to test everything. Herd A. R. average is *76 lbs. fat above the average of the Advanced Register.*

Iowanola Guernseys are bred for utility as well as beauty.

YOU ARE WELCOME

All roads lead to Des Moines, the capitol of the "Tall Corn State."

Follow the Map when you get to Des Moines.

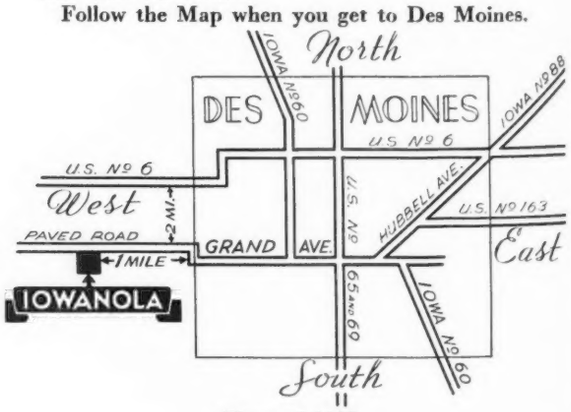

Phone 5-1287

CHAS. R. MOUNTAIN, *Owner* — **A. L. SQUIRE**, *Herd Manager*

See the Home of

GREEN MEADOWS GUERNSEYS

Where You Will Find

QUALITY and PRODUCTION

The thirty-five head of cattle that have completed A. R. records, in all classes, have an average production of 9897.2 lbs. M., and 488.9 lbs. F.

See the dam and granddam of Green Meadows Lustre May 379128 that sold for $1,750, last spring. This was the highest priced cow sold in the Coventry-Florham Sale. Lustre May's official record in Cl. BB was 11406.9 lbs. M., and 615.8 lbs. F.

Green Meadows Lustre May is one of the 17 A. R. daughters out of Green Meadows Ultra King 154397. These 17 A. R. daughters have an average record of 10286.6 lbs. M., and 528.4 lbs. F.

We have bull calves, line bred for herd sires, all out of cows that have demonstrated their ability to produce and reproduce.

WRITE FOR PRICE AND PEDIGREE

GREEN MEADOWS FARM is located one mile East on Route 472, on hard road, mid-way between Oxford and Quarryville.

J. T. HASTINGS, Owner

Kirkwood, Pennsylvania

FEDERAL ACCRGDITED BLOOD TESTED

BROADLAWN HOMESTEAD GUERNSEYS

For the small herd owner - Line bred herd sires
Reasonably priced - Royally bred

SIRED BY

BEECHFORD PRINCE PAT 252866

His sire: Dottoni's Plus Ultra Laddie 169773 (8 A. R. daughters with 10 records that average 12691.8 lbs. M., 632.5 lbs. F., 9 immature.)

His dam: Wendmere Princess Pat 286723
15232.1 lbs. M., 776.8 lbs. F., Cl. A

Popular Blood Lines - Inherited Production

WRITE FOR PRICE AND PEDIGREE

HERD ACCREDITED NEGATIVE

S. L. LOCKWOOD UNION SPRINGS, N. Y.

OAKLANDS FARM

We are well pleased with the daughters of Birchfield Animator 222795, milking 40 lbs. per day as 2-year-olds, on twice-a-day milking.

ANIMATOR is a son of Langwater Meadow King 205129, 7 A. R. daughters average 11923.4 lbs. M., 615.5 lbs. F., 6 in GG, 1 in G, and out of Birchfield Animate 285523, 12657.7 lbs. M., 649.8 lbs. F., Cl. G.

R. H. GARDNER, *Owner* J. H. FOOTE, *Manager*

GARDNER, MAINE

Beechford Guernseys

T. B. Accredited *State Bang's Free 153*

Home of

STATE CHAMPIONS
and Class Leaders

Presenting . . .

	MILK	FAT	CLASS
1 * Beechford's Carol 402107	15851.9	864.3	F
2 * Beechford's Golden Glow 2d 390645	15278.4	831.8	EE
3 * Beechford's Honoria Lady 267849	16092.4	742.4	FF

1 — State Champion and Class Leader, 2nd place
2 — State Champion and Class Leader, 4th place
3 — Class Leader, 6th place

Plan on visiting Beechford Guernseys and see those 600 lb. two-year-old heifers and 800 lb. mature cows.

Visitors Always Welcome

Beechford Farms

MT. TREMPER - NEW YORK

HARRY BAILEY, *Owner* 434 East 92nd St., New York City

Chilmark

OSSINING - ON - HUDSON

MASHER - MAY ROSE

Line Bred Guernseys since 1902

OFFERING young line bred herd sires, heifers and cows for sale out of outstanding A. R. cows such as the following:

	Milk	*Fat*	*Class*
Chilmark Princess 280081	15542.8	851.6	A
Chilmark Daffodil 280079	15698.1	841.6	B
Chilmark Susan 238405	13259.6	808.8	A
Chilmark Miss 195113	12783.3	743.4	D
Imp. Charmante of the Gree 275174	12524.8	728.6	B
Chilmark Glencairne's Daisy 308486	13437.8	723.3	B
Chilmark Peggy 346458	12779.1	707.0	CC

For a more complete history of Chilmark Farm see the December 15, 1920, issue of the Guernsey Breeders' Journal.

For price and pedigree, address all correspondence to:

WILLIAM C. HAY

OSSINING • NEW YORK

Milton Farms

• • 38 Milking Cows-25 Heifers • •

Headed By

Quail Roost Maxim's Gift 245257

Sire: HIGH POINT PRINCE MAXIM 104016, A. R.
60 daughters with 81 records average 10742.5 lbs. M., 575.6 lbs. F., 66 immature, 5 triple letter

Dam: QUAIL ROOST GENEROUS 330601
12976.6 lbs. M., 659.3 lbs. F., Cl. CC

Frederick of Milton Lodge 223521

Sire: APPIN'S AMBASSADOR 136565

Dam: REGENTS MINNIE OF PLUMTREE 169457, A.R.
Dam of 1 A. R. Dzughter

Clear Springs' Maxim King 250518

Sire: GAYOSO KING'S DAIRYBOY 217292
Woodbine's King of Beechwood 82949, A. R.
(43 A. R. Daughters)
Gayoso Dairymaid 140932
11944.6 lbs. M., 610.0 lbs. F., Cl. B

Dam: MAXIM'S INEZ OF QUAIL ROOST 355031
A daughter of High Point Prince Maxim
15613.0 lbs. M., 829.9 lbs. F., Cl. A

Combining the best of Quail Roost and Gayoso blood lines.

PLAN ON VISITING OUR HERD - VISITORS ALWAYS WELCOME

F. E. LYKES
Owner

ARDEN, NORTH CAROLINA

H. W. HENRY
Mgr.

Well Bred Sires
used at
PLAYHAVEN FARMS

RAEMELTON YANKEE 222777
Sire: GREEN MEADOW AMBLER 199077
Green Meadow Hornet 189962
Green Meadow Amy 317415
12807.0—601.6—G
Dam: GREEN MEADOW TRANQUIL 359360
14736.2—801.5—E
Green Meadow Coronation King 109429
Langwater Content 105258
12587.3—646.6—A—5 A. R. daughters

BROADLAND CHALLENGER 246378
Sire: BROADLAND MAY PRINCE 200586
Green Meadow Coronation Prince 125281
Green Meadow May Wort 324925
12190.0—635.7—G
Dam: GREEN MEADOW CORNELIA 334025
11779.0—684.0—G
Green Meadow Ambition 146344
Langwater Content 105258
12587.3—646.6—A—5 A. R. daughters

These splendidly bred bulls are being crossed on daughters of Dolly's Foremost of High Rock 67827, A. R., Alfalfa Farm Philosopher 203950, A. R., Imp. Financier of Myrtle Place 166260, A. R., and on great granddaughters of Langwater Pharaoh 98719, A. R.

We are getting what is considered to be lovely heifers from these bulls. It would pay you to come and see these cattle.

E. J. POAG

PLAYHAVEN FARMS
9 Miles South of Saginaw on M-13
Address: BURT, MICHIGAN, R. No. 1

Visit Brookside Farms

The Home of
BROOKSIDE SANITARY DAIRY
and Quality Bred
Guernsey Cattle—Poland China Swine.

One-half mile southeast of
NEW KNOXVILLE, OHIO

Producers of Certified Golden Guernsey Milk

We feel that in Dempsey's Dolly Flo Gold 358823 we have a great cow. It is our purpose to build our entire herd around this foundation cow.

At present we are using FLO GOLD'S DEMONSTRATOR 254228, a son of Dempsey's Dolly Flo Gold by Winding Creek King Questa 162791.

E. R. KUCK, Proprietor
L. L. KUCK, Dairy Manager
HERBERT C. RONGLEY, Herdsman
ART. WIEVILLE, Field Supt.
CALVIN KUCK, Distribution Mgr.

TELEPHONE: NEW KNOXVILLE 4-35

Consigned...

To the Coventry-Florham Sale

Trenton, New Jersey, • May 11, 1939

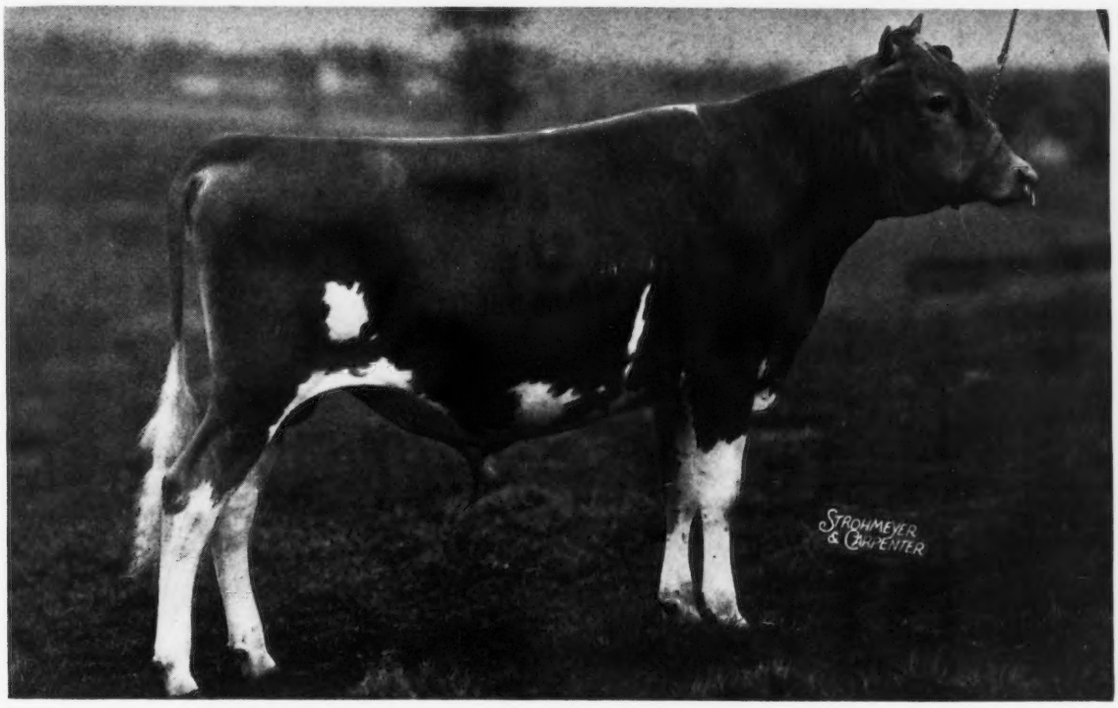

GWYNLLAN FARM MASTERPIECE 259575
A son of Mary Lilian 246843

and

3 Daughters of Green Meadow Ambler 199077, A. R.
Ambler's Barbara of Gwynllan 453738, A. R.
Ambler's Windflower of Gwynllan 530171
Ambler's Chelly of Gwynllan 515531

GWYNLLAN FARM, Gwynedd Valley, Pa.

Federal Accredited Herd 3254948 — Pa. Bang's Free 930

A. D. THAYER, *Owner* F. H. WEIGLE, *Manager*

"Where BEAUTY and UTILITY Meet"

at the

COVENTRY - FLORHAM SALE
May 11, 1939, at Trenton, N. J.

We present

Pictures of four of the "Steadfasts" from our Consignment

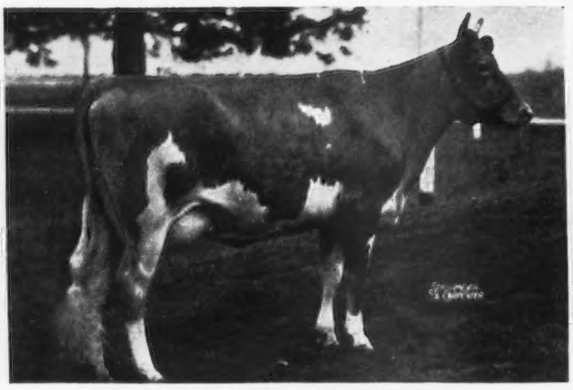

FRANCHESTER SECRET 487082

On test and has produced 2501 lbs. M., 110 lbs. F. in 78 days, Cl. G.
Sire: LANGWATER SHAH 97043, A. R.
Dam: FRANCHESTER COUSIN 292723
11576.3 lbs. M., 563.1 lbs. F., Cl. G.

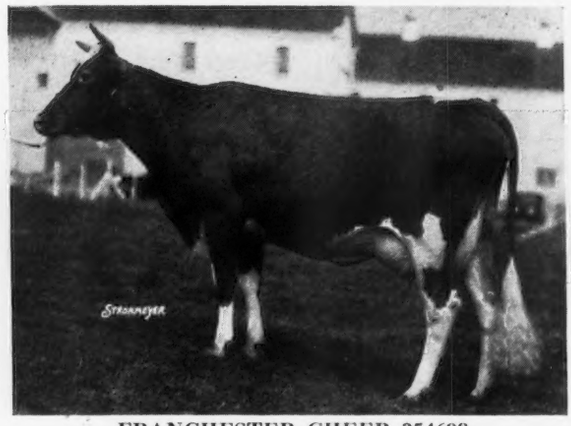

FRANCHESTER CHEER 354698

12717.0 lbs. M., 626.7 lbs. F., Cl. GG
14602.6 lbs. M., 729.9 lbs. F., Cl. C
Sire: GREEN MEADOW CONSTANT 89353, A. R.
Dam: BARKREST BLUE-BELL 225473, A. R.

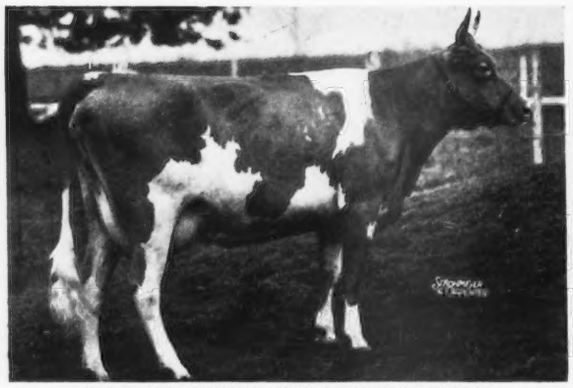

FRANCHESTER HALL MAID 509348

On test, Cl. G, has produced in 72 days 2648.9 lbs. M., 105.7 lbs. F.
Sire: FRANCHESTER SLOGAN LAD 222223
Dam: FRANCHESTER BOUNTIFUL 389017
11663.4 lbs. M., 506.3 lbs. F., Cl. G

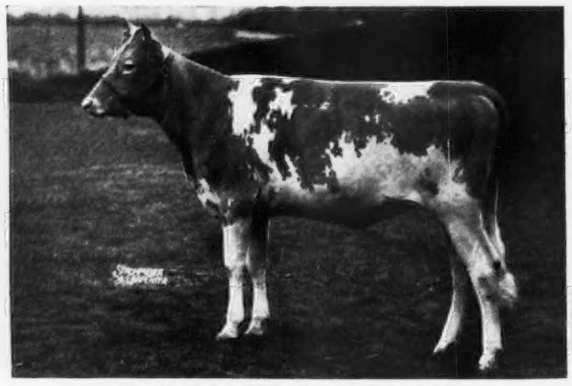

FRANCHESTER RACHEL 547436

A promising heifer of breeding age.
Sire: LANGWATER REFLECTOR 172787
Dam: FRANCHESTER STERLING MAY 452323
9316.0 lbs. M., 502.6 lbs. F., Cl. GG

These animals can be seen at our Ravenna Farm until May 4 when they will be shipped to Trenton

FRANCHESTER FARMS

"At Franchester it is 'Steadfast' to Steadfast' that is in the lead"
Federal Accredited 43142 Ohio Bang's Disease Accredited 289

CHESTER C. BOLTON, *Owner* SOUTH EUCLID AND RAVENNA, OHIO C. R. HUSTON, *Herd Manager*

Consigned to

COVENTRY-FLORHAM SALE

Trenton, New Jersey - May 11, 1939

MCDONALD FARMS ALMIRA 540530
Will be fresh and on test.
Sire: Foremost Prediction 212227
Dam: Rockingham Royal Lustre 408037
A daughter of Rockingham Royal Holliston 112267.

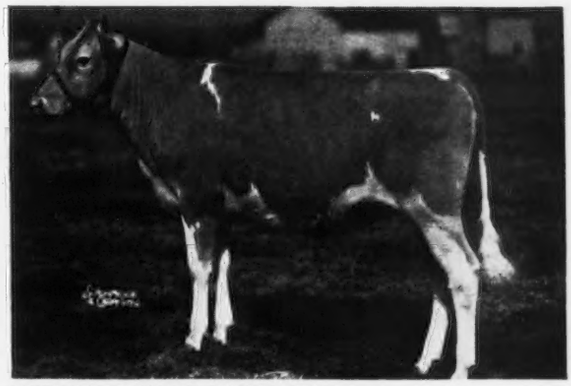

MCDONALD FARMS DAYSTAR 582515
An exceptionally good prospect for a Junior Yearling for the 1939 Shows. Sire: Myhaven King 233983. A son of Langwater King of the Meads 196128, A. R., out of a Green Meadow Watchful daughter. Dam: McDonald Farms Almira.

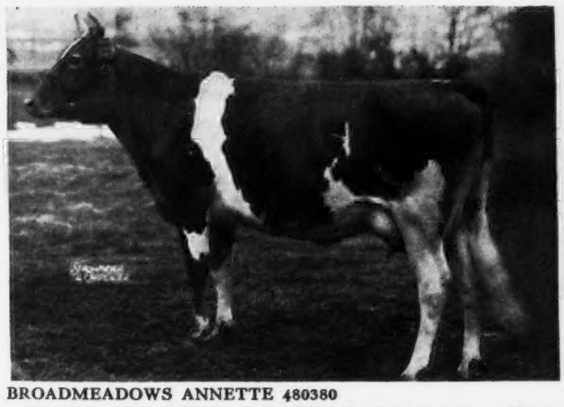

BROADMEADOWS ANNETTE 480380
On test in Cl. G, going to over 500 lbs. F. Sire: Langwater Taurus 213253, a son of Langwater Pharaoh. Dam: Langwater Annette 356076, 10975.5 lbs. M., 562.3 lbs. F., Cl. D. One daughter over 609 lbs. F., Cl. F. A granddaughter of Langwater Pharaoh.

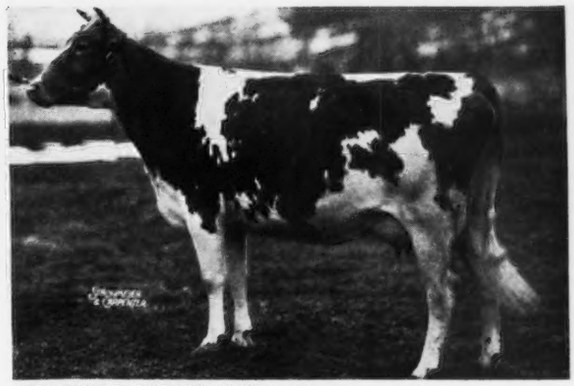

MCDONALD FARMS AMY 465725
On test in Cl. E, milking 45 lbs. M. per day. Sire: Supreme's Meddler 207047, a Royal Supreme son. Dam: Revolution's Pansy of Anytime 306872. Her sire is a son of Langwater Foremost out of Mixter May Princess.

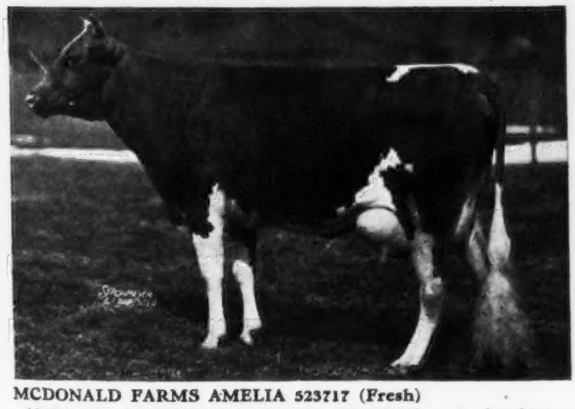

MCDONALD FARMS AMELIA 523717 (Fresh)
10454.5 lbs. M., 530.6 lbs F., Cl. GG (Unofficial). A daughter of Foremost Prediction.

Also consigning:

MCDONALD FARMS AMANDA 540531 (Fresh) 10273.1 lbs. M., 509.4 lbs. F., Cl. GG (Unofficial). A real good daughter of Foremost Prediction from the same female line as the 2nd place cow in Cl. A.

MCDONALD FARMS ANNETTA 549178. On test in Cl. GG in 354 days has produced 9538.9 lbs. M., 578.7 lbs. F., Cl. GG. She is a daughter of "Prediction" out of a daughter of Langwater Holliston. Due three weeks after sale to service of McDonald Farms Master 228214.

McDONALD FARMS • J. M. McDONALD, Owner K. C. SLY, Manager

CORTLAND, NEW YORK

Valor's Climax *consigns* Two Daughters *and a* Double Granddaughter *to the* COVENTRY-FLORHAM SALE

Highest Milk Index Bull of the Breed and highest May Rose Bull.

34⅜ per cent Imp. May Rose King.

22 21-32 per cent Claremont May Rose.

VALOR'S CLIMAX 146507

15 A. R. daughters average:

12215.8 lbs. M., 561.8 lbs. F., 16 records, 15 in immature classes.

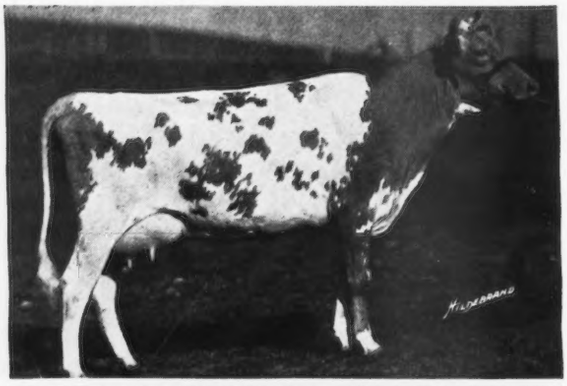

FRIENDSHIP V. C. ITHEN 522748

Sire: Valor's Climax 146507.

Has produced in 43 days in Cl. G, 1664.8 lbs. M., 76.3 lbs. F. Her Dam: 7693.2 lbs. M., 382.2 lbs. F., Cl. GGG, a daughter of Langwater Pharaoh 98719, A. R. 40 A. R. daughters. 30 A. R. sons. A ¾ sister of Friendship C. H. Daisy 465346, 13222.8 lbs. M., 568.8 lbs. F., Cl. GG.

FRIENDSHIP V. NAOMI 570413

Sire: Valor's Climax 146507.

Her full sister, Friendship V. C. Naomi 384728, has 13559.5 lbs. M., 618.9 lbs. F., Cl. GG. Her dam and full sister are exceptionally high in milk color.

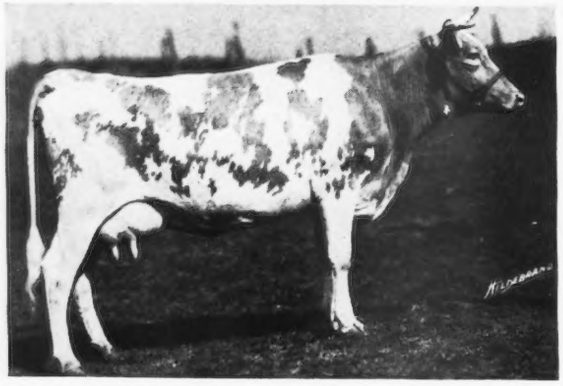

FRIENDSHIP H. V. BLOSSOM 481827

has produced in 64 days 2352.5 lbs. M., 103.4 lbs. F., Cl. G. Paternal sister to Friendship C. H. Daisy 465346, 13222.8 lbs. M., 568.8 lbs. F., Cl. GG, and daughter of Friendship V. C. E. Blossom 392266, 10240.8 lbs. M., 507.1 lbs. F., Cl. GG, on retest in Cl. A has in 347 days. 13716.6 lbs. M., 637.8 lbs. F. Dam, grandam and great grandam all over 600 lbs. F. The sire of Friendship H. V. Blossom 481827 is Friendship Champion 206906, a son of Valor's Climax and Friendship K. Belle 245480, a class leader and Pennsylvania State Champion in Cl. AAA and EEE.

FRIENDSHIP GUERNSEYS UNIONTOWN, PENNSYLVANIA
F. R. PORT, *Manager*

RIVEREDGE GUERNSEYS

Consigning to

The Coventry-Florham Sale

MAY 11, 1939 **Trenton, New Jersey**

in addition to

Riveredge Contender's Fanny 505126

Born: January 1, 1937—Fresh: March 13, 1939—Milking over 40 lbs.

(SEE OUR APRIL 15 AD IN THE JOURNAL)

Two More Outstanding Young Heifers

Riveredge Levity Ruby 551448

Born: November 21, 1937—Will be Sold Open

1st—Junior Yearling and Member of 1st Junior Get of Sire 1939 Pennsylvania Farm Show

Sire:
ARGILLA LEVITY FOREMOST 225789
Sire of
1st Junior Get of Sire
1st and 2nd Heifer Calf
1st Junior Yearling Heifer
2nd Bull Calf
Pennsylvania Farm Show, 1939

Dam:
RIVEREDGE JEWEL'S GEM 467542
10043.9 lbs. M., 500.9 lbs. F., Cl. GG, T. M. 981
Her Dam with
455.6 lbs. F., Cl. GHI, and the dam of a 679.1 lbs. F., Cl. D. daughter

Riveredge Alert's Mildred 581200

Born: September 1, 1938

Sire:
LANGWATER ALERT 236364
(Former Herd Sire at Langwater)
Full brother to:
Langwater Lovely 417769
11961.2 lbs. M., 636.9 lbs. F., Cl. F.

Dam:
RIVEREDGE MILKMAID 473814
Now on test in Cl. G, and has produced in 176 days,
4604.4 lbs. M., 255.29 lbs. F.
Her dam with 631.9 lbs. F., Cl. BB.

In selecting these animals we allowed Louis and Johnny Merryman the pick of our herd—of course, reserving our older brood cows—so we feel we are offering you a few of the very best from our high producing herd.

Accredited Certificate 10218 Bang's Free Certificate 815

J. BARLOW CULLUM ESTATE, *Owner* L. E. TUCKER, *Herd Manager*

Reading, Pennsylvania

COVENTRY–FLORHAM SALE

Trenton, New Jersey • May 11, 1939

Nora Top Violet of Hill Girt 536562

Nora Top Violet of Hill Girt 536562

Born: July 10, 1937

Sire: NORANDA 108708

Dam: TOP VIOLET OF HILL GIRT 399387
10649.2 Milk, 558.9 Fat, Cl. GG
A daughter of the A. R. bull, Merry Top of Hill Girt 137474

Bred: December 6, 1938 to
Hill Girt Rose King 255130

Sire: Coronation Rose King 238549

Dam: Aiyukpa Queen 221553
10071.3 M.—567.4 F., Cl. FF
11871.6 M.—655.3 F., Cl. A

ONE-HALF SISTER TO THESE GREAT PRODUCING COWS:

	Milk	*Fat*	*Class*
Noranda's Milkmaid 266975	19654.6	1155.8	A
Nora Belle of Hill Girt 360858	15631.8	886.1	BB
Anda Lilian 335549	17500.0	868.0	AA
Nora Patti of Hill Girt 238745	15269.4	815.3	AA
Wynora 309019	15954.0	799.2	A
Norly of Hill Girt Farm 258237	15398.2	771.4	AA
Nora Hazel of Hill Girt 258239	17924.4	748.9	A
Princess Nora of Hill Girt 266981	14142.7	747.3	AA
Nora Dora 246847	13611.9	744.2	A
Noranda's Merry Bell 221978	13615.5	727.1	A
Nora May Rose of Hill Girt 335551	13778.2	711.4	AA
AVERAGE	15680.0	815.9	— Actual

production, half of records in double letter classes.

The following quotation from a letter received at the Farm in the ordinary course relates to one of the cows listed above which was sold in the Coventry–Florham Sale in 1937:

"I thought you might be interested to know that Anda Lilian 335549 finished her record with over 17,000 pounds of milk and 868 pounds of butter fat in Class AA. She is due to calve again the 20th of March. She is looking fine and came through in great shape. Now I am looking to get a nice heifer calf out of her, sired by Grandee. Her heifer from last year is sure a nice calf and we think a lot of her."

SEE MARCH 15 JOURNAL FOR INFORMATION ON A SPLENDID SON OF NORANDA AND APRIL 15 JOURNAL FOR INFORMATION ON THREE GOOD A. R. COWS

H. G. HASKELL
Owner

HILL GIRT FARM

CHADDS FORD PENNSYLVANIA

LARRY TESSIER
Herd Manager

Federal Accredited Herd No. 1021

State Bang's Free No. 578

GLENBURNIE FARM

consigns to the

COVENTRY-FLORHAM SALE, MAY 11, 1939

Glenburnie Vangeline 3d 528720

with an A. R. record of 9631.3 lbs. M., 530.2 lbs. F., Cl. GG (unofficial). This heifer combines the best blood in the Glenburnie herd. She is a double granddaughter of Imp. Dunwalk Lad 113342. Her sire is Glenburnie Eastern King 207056, a full brother of the twin sisters, Glenburnie Princess Hera 276788, A. R., 11631.0 lbs. M., 596.0 lbs. F., Cl. G; 14019.5 lbs. M., 696.9 lbs. F., Cl. AA, and Glenburnie Princess Hula 276787, A. R., 9224.5 lbs. M., 479.0 lbs. F., Cl. BBB; 14312.1 lbs. M., 754.6 lbs. F., Cl. AA. Her dam is Glenburnie Vangeline 417864, A. R., 11325.0 lbs. M., 606.5 lbs. F., Cl. F, a full sister to Glenburnie Golden 238419, A. R., 10947.1 lbs. M., 644.9 lbs. F., Cl. G; 12084.3 lbs. M., 715.1 lbs. F., Cl. E, now head matron of the "Golden" family described in the *Guernsey Breeders' Journal*, March 1, 1939, Page 373.

JAMES E. RUSSELL, *Owner*

Lawrence Road **Trenton, New Jersey**

THE

"Oasis"

Cobb Farm

SOUTH TRURO
MASSACHUSETTS

40 GUERNSEYS 40

Herd is on A. R. Herd Test. Producing Golden Guernsey Certified Milk.

WE ARE BREEDING the daughters of BLANCHFLOWER'S ROYALIST'S GEM 194418 (Imp. Gem's Pearl's Masterpiece 161030—Blanchflower of Longwood 128072, 510.1 lbs. F., Cl. G) to MARVEL'S NAPOLEON 240501 (May Rose Marvel 210831—Baen Carteret Primrose 362579, 557.9 lbs. F., Cl. BBB)

Come visit our Farm

RICHARD A. MAGEE, *Owner* DARRELL F. CUNNINGHAM, *Manager*

DEERSHORN FARM

Hayes Rosie Guernseys

OUTSTANDING PROVED SIRE

Lynbrook Silver Cloud 153439, A. R.

OUR SENIOR HERD SIRE

Increased daughters' production over dams by 1158 lbs. milk and 77 lbs. fat (according to USDA 1938 list of Proved Sires)

These 9 pairs of dam-daughter records were based on twice a day milking for ten months. The dams averaged 8538 lbs. M., 421 lbs. F., while the daughters of Silver Cloud averaged 9696 lbs. M., 498 lbs. F.

His Sire: SHOREWOOD RELIANCE 88137, A. R. 26 daughters, 30 records ave. 11073.0 M., 573.9 F

His Dam: LYNBROOK LUCRETIA 112430, A. R. 12073.6 M., 633.0 F., Cl. A.

We are breeding Silver Cloud that traces on both top and bottom to Imp. Hayes Rosie, to the daughters of Royal's Legislator advertised in April 1.

For Sale:

A few heifers, milking cows and occasionally a bull of this good breeding. We had the leading herd and the leading cow for 1937 in the Worcester County C. T. A., of over 50 herds, for herds milked twice-a-day.

T. B. Accredited – Bang's Accredited

V. D. MUDGETT **Sterling Junction, Mass.**

JAMES BAIRD FARM

Pleasant Valley, New York (near Poughkeepsie)

1-2 mile north route 55, about 6 miles east of
Poughkeepsie, about 1 mile west North End Eastern State Parkway.

Complete Dispersal

Saturday, May 13, 9.30 a. m. Daylight Saving Time

90 - HEAD - 90

54 Cows • 4 Bulls • 32 Heifers

Mr. Baird is a member of the South Duchess County Dairy Herd Improvement Association. This record shows the entire herd, 51 7-12 cows including dry cows, averaged 8949.8 lbs. M., 453 lbs. F., April 1, 1938 to April 1, 1939. In March 49 cows, 11 dry, averaged over 42 lbs. F. The 38 milking averaged over 49 lbs. F. They are producers and look the part. Below are four representative matrons.

DAM

GRASSLAND FERNAQUEL 373639, A. R. (Lot 59)
Dropped November 15, 1932. Fresh February 7, 1939. 13476.9—674.9—G. 15602.9—765.7—A. Has milked 66 lbs. twice-a-day milking this lactation.

DAUGHTER

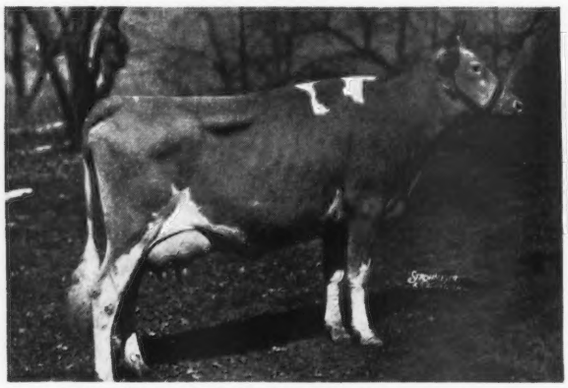

LAGRANGE'S SEQUEL FERNAQUEL 481582 (Lot 60)
Dropped August 13, 1936. Fresh February 10, 1939. Milking over 40 lbs. twice-a-day milking. By a son of Grassland Zenoria 185315 22848.0 lbs. M., 963.8 lbs. F., Cl. A. She traces four times to Imp. Honoria's Sequel II 40668, in the third generation. He is her only great grandsire. If you want intensified high producing Sequel blood, here it is.

Two Daughters
HEARTSEASE'S BUTTERFAT 148228

HEARTSEASE BONNY FREESIA 396241 (Lot 38)
Dropped May 21, 1933. Due May 5, 1939. 10454.1—552.2—G 11220.5—554.7—DDD. 13089.3—661.9—B. Dam: Hilltop Bonny Freesia 301635. 11612.3—683.7—G.

A DOUBLE "BUTTERFAT"

HEARTSEASE BUTTERFAT RUBY 455021, A. R. (Lot 39)
Dropped June 26, 1935. Fresh January 29, 1939 (heifer in sale). 10642.8 lbs. M., 564.2 lbs. F., Cl. G. On twice-a-day milking in 59 days has 2750 lbs. M., 148 lbs. F. Dam is a granddaughter and great granddaughter of Imp. Primrose's Butterfat 104967.

FEDERAL ACCREDITED 449522 N. Y. STATE BANG'S FREE 474

For Catalogs write

HERRICK-MERRYMAN SALES COMPANY

Sparks, Maryland

The herd sires include Cathedral Rilma of Lagrange 248851, the last available son of Saugerties Royal Sequel 159031 of Buckley breeding. Own brother to Cathedral Jane Rilma 436664, 16681.0 lbs. M., 847.6 lbs. F., Cl. GG., 2nd place Cl. GG, and 7-8 brother to Cathedral Rosalie 334299, 23714.5 lbs. M., 1213.1 lbs. F., Cl. A (World's Record).

Charlescote Farm Guernseys

Federal Accredited Certificate 100029 • *State Abortion Free Certificate 12*

Bred for Production and Type

Valiant - Pharoah - Moonlight

Our Herd Sires:

LANGWATER PETER 218757 Sire: Langwater Merrymaker 166128, A. R., 21 A. R. daughters, 8 A. R. sons (Langwater Valiant 51868, A. R.—Shuttlewick Queen of Joy 129737, 15803.4 lbs. M., 778.1 lbs. F., Cl. A). Dam: Langwater Honoria 264812, 17270.7 lbs. M., 937.4 lbs. F., Cl. AA, dam of Langwater Honey-moon 327071, 15295.2 lbs. M., 850.4 lbs. F. (Langwater Peter Pan 116852, A. R.—Imp. Slogan's Lady Astor of Langwater 149219, 2 A. R. daughters, 3 A. R. sons.)

LANGWATER HILARITY 237501 Sire: Langwater Plato 217317 (Langwater Pharaoh 98719, A. R.—Imp. Beauty's Flora of Langwater 137139, 17054.9 lbs. M., 787.5 lbs. F., Cl. A). Dam: Langwater Joyous 351416, A. R., 16252.5 lbs. M., 840.8 lbs. F., Cl. BB (Langwater Pharaoh 98719—Shuttlewick Queen of Joy 129737, 15803.4 lbs. M., 778.1 lbs. F., Cl. A.)

WOODHOLM'S MOONBEAM 256659 Sire: Alfalfa Farm Philosopher 203950, A. R. (Langwater Philosopher 187794, A. R.—Langwater Star's May 206490, 17999.7 lbs. M., 753.7 lbs. F., Cl. A). Dam: Langwater Honey-moon 327017, A. R. (Langwater Moonlight 160256, A. R.—Langwater Honoria 264812).

RICHARD SALTONSTALL, *Owner*
140 FEDERAL STREET
BOSTON, MASSACHUSETTS

Sherborn, Massachusetts
KIRK LE PELLEY, *Herdsman*
MAYNARD C. GRINDLE, *Manager*

Gluek Farm Guernseys

"Supreme"

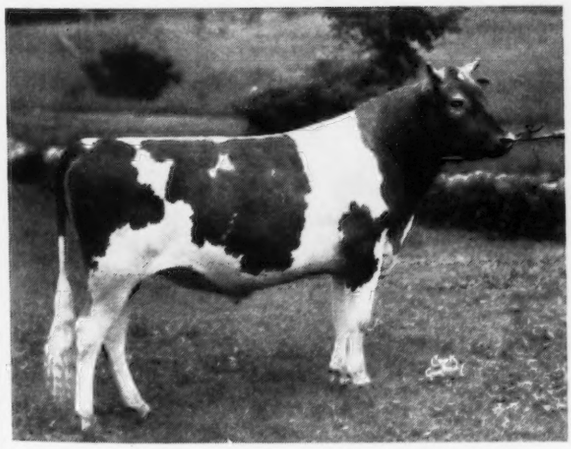

BOULDER BRIDGE SUPREME 216516

His Sire: Caumsett Harvester 145445, A. R. (see Boulder Bridge Farm advertisement, third cover, May 1 Journal). 21 A. R. daughters with records up to 640.1 lbs. F., Cl. FF.

His Dam: Coventry Spray 171643, A. R.
14616.4 lbs. M., 718.0 lbs. F., Cl. C
3 A. R. daughters average 627.2 lbs. F.

His Full Sister: Boulder Bridge Ecstasy 340048
15894.6 lbs. M., 737.8 lbs. F., Cl. CC

Line bred herd sires by "Supreme" and out of A. R. dams for sale.

Write for price and pedigree

GLUEK BREWING COMPANY MINNEAPOLIS, MINNESOTA

EASTLEIGH FARMS

•

Home of

Eastleigh Merrymaker 221614

Full brother to EASTLEIGH MARIANNA 452443
13423.3 lbs. M., 692.0 lbs. F., Cl. G (Unofficial).

His Sire: LANGWATER HONORABLE 208516 (Langwater Merrymaker 166128, A. R.-Langwater Honoria 264812, 17270.7 lbs. M., 937.4 lbs. F., Cl. AA).

His Dam: STEELE'S HILL MARIANNA 241462
(Steele's Hill Daniel Gage 69319—Forestdale Melinda 71338, a daughter of Yeoman's King of the May 17053, A. R.)

and

Eastleigh Mary 415225

14360.4 lbs. M., 852.9 lbs. F.
First place in Cl. GG, 2nd place in G.
Sire: LANGWATER TRANSITION 210523
First 3 tested daughters average 14293.9 lbs. M., 709.4 lbs. F., all immature.

Federal Accredited **Mass. Abortion Free 87**

•

Framingham Centre, Mass.

The Home of FOREMOST PRESERVER 244958

Offers line bred herd sires of popular blood lines

His Sire:
Foremost Faithful Supreme 211205, A. R.
6 A. R. daughters including
Foremost Lucia 463836. 13300.1—682.5—GG

Royal Supreme 137088, A. R.
4 A. R. sons, 29 A. R. daughters including
Supreme's Janice 356072
20012.5—942.4—BB

Mixter Faithful 101637
12601.9—744.7—FF
5 A. R. sons, 5 A. R. daughters.

Mixter May Royal 65203, A. R.
29 A. R. sons, 47 A. R. daughters.

Follyland Nancy 52457
12270.9—712.6—G
4 A. R. sons, 1 A. R. daughter

Langwater Demonstrator 16451, A. R.
77 A. R. daughters. 13 A. R. sons.

Mixter Faith 48711
13933.0—720.9—AA
1 A. R. son, 2 A. R. daughters.

His Dam:
La Noce of Island Farm 2d 153837
14168.1—808.4—A (Class Leader)
3 A. R. daughters.

Deborah's May Rose King 61406, A. R.
7 A. R. daughters ave. 11279.3 lbs. M., 600.6 lbs. F.

La Noce of Island Farm 67223
12856.5—704.2—D.
2 A. R. daughters.

Beda's May King 11893, A. R.
17 A. R. sons, 48 A. R. daughters.

Island Farm's Deborah B. 55391
7037.8—351.3—G
2 A. R. sons

Gold Lassie's Julian 27704, A. R.
1 A. R. son, 27 A. R. daughters.

La Noce of Riverside Farm 36284
14776.1—710.7—AA
1 A. R. son, 5 A. R. daughters.
La Noce's May Rose 91329
18119.9—932.8—D

Let us help you select your next herd. Write for price and pedigree.

ACCREDIGED CERTIFICATE 35146
RICHARD BAUCH, Manager

NEGATIVE CERTIFICATE151
HELEN H. C. MOTLEY, Owner

LAKE ROAD . . . ONTARIO, NEW YORK . . . *Wychmere*

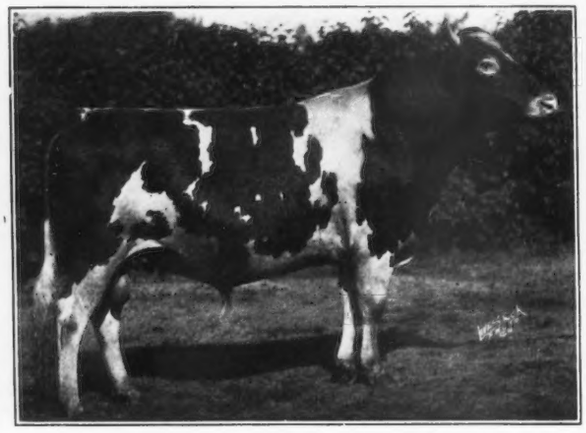

Our Senior Sire:

Boulder Bridge Silver King 178871, A. R.

14 A. R. daughters with 16 A. R. records that average 541.8 lbs. F., 15 immature, including one of 642.0 lbs. F., Cl. D, another of 664.7 lbs. F., Cl. F.

His Sire: Langwater Eastern King 63072, A. R.
A son of Langwater Warrior 26509, A. R.
' Eastern King" has 19 A. R. sons and 43 A. R. daughters with records up to 792.0 lbs. F., Cl. A.

His Dam: Silverwood Diana 82940, A. R.
16092.0 lbs. M., 733.8 lbs. F., Cl. B
17100.4 lbs. M., 717.3 lbs. F., Cl. AAA
20006.4 lbs. M., 974.8 lbs. F., Cl. AA
2 A. R. sons, 6 A. R. daughters average 598.1 lbs. F.
Line bred herd sires of popular Boulder Bridge Blood Lines.

Write us for Sales List

MINNEWASHTA FARMS
EXCELSIOR, MINNESOTA

T. B. ACCREDITED — BANG'S FREE

L. A. Page & Sons, Owner — W. C. Jergens, Supt.

HOWLAND FARM

Brattleboro, Vermont

100 REGISTERED GUERNSEYS 100

Accredited 31534 — *Bang's Certificate 138*

HERD SIRES

LANGWATER VERMONTER 254704
Whose 7 nearest dams average
15121.0 lbs. M., 740.7 lbs. F.
Sire: LANGWATER MOONLIGHT 160256
Dam: LANGWATER PHLOX 457754
10632.7 lbs. M., 519.0 lbs. F., Cl. F

GREEN MEADS NOBLE 258262
Sire: LANGWATER COUNTRY SQUIRE 216866
Dam: GREEN MEAD'S QUEEN DAISY 449471
13844.8 lbs. M., 770.5 lbs. F., Cl. BB (Unofficial).

GRASSLAND SEQUEL MODEL 183294
Sire: GRASSLAND SEQUEL MASHER 86522
Dam: GRASSLAND ZENORIA 185315
22848.0 lbs. M., 963.8 lbs. F., Cl. A

Heifers and Bulls are offered

5
BULLS FOR SALE

Sired by LANGWATER VULCAN 199097, his sire, Langwater Valiant 51868, A. R., his dam, Langwater Wendy 273785, 13200.2 lbs. M., 617.5 lbs. F., Cl. A.

These bulls are out of daughters of Langwater Darnley 100891, A. R. (Langwater Valiant—Upland's Mary 93170, A. R.). Ages six to eighteen months old. Splendid individuals. Accredited T. B. and Bang's.

●

MORVEN PARK
Leesburg, Virginia

A FUTURE in STEADFASTS

● ***Coronation Prince Steadfast 221672 is our Senior Herd Sire***

He is sired by Green Meadow Coronation Prince 125281, A. R., that has 28 A. R. daughters averaging 12232.9 lbs. M., 620.9 lbs. F., all records but one made in in immature classes.

"Prince Steadfast" is out of Green Meadow Alicia 317414 that has a record of 10241.0 lbs. M., 634.1 lbs. F., Cl. G.

For Sale:

We usually have a son of this promising Steadfast out of a good A. R. cow for sale. Twenty of his daughters are now in the herd and they look most promising.

Visit the Herd!

When attending the New York World's Fair, continue out on Long Island and see for yourself what "Prince Steadfast" is doing.

T. B. ACCREDITED 370824 N. Y. BANG'S APPROVED 174

Thatch Meadow Farm
St. James, Long Island, New York

George Wood Bacon, Owner

Glenwilmar Farms

Line bred along popular Raemelton blood lines.

Presents . . .

Our Senior Herd Sire

Raemelton Sunny Duke 231670

His Sire:
Sunnyvale Sun 103167, A. R.
1 A. R. son, 38 A. R. daughters.

Mixter May Royal 65203, A. R.
29 A. R. sons, 47 A. R. daughters.

Mixter Sunlight 113304
11516.2—584.6—AA

His Dam:
Magnetta Duchess 244781
13956.4—642.2—E
4 A. R. daughters average 667.8—all immature.

Shuttlewick Courtier 71210, A. R.
2 A. R. sons, 16 A. R. daughters.

Magnetta Belle 76659
11010.8—659.0—CC
1 A. R. son, 5 A. R. daughters.

Langwater College King 25837, A. R.
5 A. R. sons, 13 A. R. daughters.

Yeoman's Mixter Charm 73194
15115.1 lbs. M., 819.2 lbs. F., Cl. A
3 A. R. sons, 2 A. R. daughters.

Langwater Fisherman 21873, A. R.
16 A. R. sons, 46 A. R. daughters.

Yeoman's Mixter Dawn 87599
13166.9—703.2—D
1 A. R. son, 1 A. R. daughter.

Itchen King 49803, A. R.
76 A. R. sons, 23 A. R. daughters.

Upland's Fair Lady 89605
13113.9—595.4—A
2 A. R. sons, 2 A. R. daughters.

Evergreen Sequel 33288, A. R.
1 A. R. son, 5 A. R. daughters average 661.9 lbs. F.

Magnetta 68636
8871.3—589.9—D. 1 A. R. daughter.

Our Junior Sire: Raemelton Triumph Dare 256792 will be used on the "Sunny Duke" daughters.
Offering Raemelton Sunny Duke 231670 sons out of our best A. R. cows.

WILLIAM COLBERT, Mgr.

Chagrin Falls, Ohio

UNKAMET FARM

In the Heart of the Berkshires

To all Guernsey Breeders we extend a cordial invitation to visit our farm

SENIOR HERD SIRE

Unkamet King 202735

Sire: GREEN MEADOW CORONATION KING 109429, A. R.

Dam: GREEN MEADOW COLUMBINE 269679
C. T. A. 9556 lbs. M., 416 lbs. F.

JUNIOR HERD SIRE

Green Meads Royalist

Sire: LANGWATER KING OF THE MEADS 196128, A. R.

Dam: AIYUKPA L. NANY 321873
14044.5 lbs. M., 770.4 lbs. F., Cl. A

ACCOMMODATIONS

in modern home for a limited number of guests. Adjoining golf course and a few minutes drive to Pontoosuc Lake. Restricted clientele. Weekly rates $21. to $24.

MR. & MRS. D. L. TUFTS — E. L. KEYES, *Supt.*

PITTSFIELD - MASSACHUSETTS

We are sending to

"The Dairy World of Tomorrow"

Wern Reliance's Cleo 521329

Sire: KING RELIANCE 143096.

Dam: BEAUTY'S MEADOW GIRL 143290.

"Cleo" is a fine cow in every respect. She is on official test at the present time.

We cordially invite you to stop at Wern Farms to see our herd of over six hundred head of cattle, which are producing all types of Certified milk for Chicago, Milwaukee and surrounding territory.

Bulls in service are: CORIUM SLOGAN'S MUIROC 197139. *Sire:* LANGWATER SLOGAN 166129. *Dam:* PROUD DORA OF ECHO GLADE 151373. WEY ACRES GRAND DEE 261943. Sire: Langwater Grandee 227277. Dam: Corium Slogan's Nasturitium 373625.

WERN FARMS

D. L. WILLIAMS AND SONS

Waukesha, Wisconsin

MOUND CITY FARM

Platteville, Wisconsin

CHARLES A. WILKINS, Owner

LIBERTY FARM

Lancaster, Wisconsin

GLANVILLE AND NELSON, Owners

Both herds are Accredited for T. B. and Bang's

Offering For Sale...

Males and Females sired by

AIYUKPA L. MARMION 186307, A. R.
8 A. R. daughters up to 504.6 lbs. F., Cl. DD.

Sire: Aiyukpa Levity-King 130508, A. R.
11 A. R. daughters including records up to 770.4 lbs. F., Cl. A. 701.3 lbs. F., Cl. E, 730.5 lbs. F., Cl. AA (Langwater Eastern King 63072, A. R.—Shuttlewick Levity 101850, A. R.)

Dam: Aiyukpa Marmion's Coronet 278641
8397.1 lbs. M., 429.0 lbs. F., Cl. G
(Langwater Marmion 60160, A. R.—Golden Coronet of Jean Du Luth 81283, A. R., 7 A. R. daughters average 595.5 lbs. F.) **Aiyukpa L. Marmion**, grandson of Shuttlewick Levity and Golden Coronet of Jean Du Luth, is the sire of Mound City Rosetta 468267, 1st and Reserve Grand Champion, National Dairy Show and California State Fair, 1938.

FLORHAM ROYAL MASTER 234978

Sire: Langwater Country Gentleman 141686, A. R.
27 A. R. daughters, 6 A. R. sons (Langwater Pharaoh 98719, A. R.—Imp. County Flower of Langwater 149216, A. R.) ROYAL MASTER is a paternal brother to Florham Irene 905.2 lbs. F., Cl. G and a full brother to Florham Dairymaid 770.4 lbs. F., Cl. D, Florham Huntress 713.5 lbs. F., Cl. DD, Florham Venus 604.2 lbs. F., Cl. G.

Dam: Florham Diana 192548, A. R.
13168.8 lbs. M., 751.0 lbs. F., Cl. D.
14500.4 lbs. M., 868.2 lbs. F., Cl. A.
4 A. R. daughters average 748.3 lbs. F.
(Langwater Star Gazer 60164, A. R.—May Rose of Westbrook Farm 56445, A. R.)

Popular Blood Lines — **Inherited Production**

Send for our Sales List, Prices and Pedigrees

ST. JAMES FARM

Home of

Langwater Philosopher
187794, A. R.

presents . . .

OUR HERD SIRES:

Sire of 9 A. R. daughters, whose 11 records average 10738.2 lbs. M., 554.0 lbs. F., 11 immature, 2 in double letter, 2 in triple letter.

LANGWATER PHILOSOPHER 187794, A. R.
Sire: Langwater Moonlight 160256, A. R.
Dam: Langwater Recollection 2d 104815, 13818.7 lbs. M., 707.1 lbs. F., Cl. C

ST. JAMES CHAMPION'S CHAMPION 244239
Born Nov. 27, 1936. 2nd prize senior yearling, Dairy Cattle Congress, 1938.
Sire: Shuttlewick Champion 110971, A. R.

Dam: ST. JAMES MAY QUEEN 319676, 11498.8 lbs. M., 657.2 lbs. F., Cl. F; 12337.1 lbs. M., 689.0 lbs. F., Cl. AA; 14256.6 lbs. M., 851.1 lbs. F., Cl. A, the dam of a bull calf by "Philosopher," born Nov. 3, 1938, that we are also keeping. "Queen" is by Maxim of Bournedale 146146, A. R. "Champion" is full brother to St. James Champion's Lad, top of the 1935 Mid-West May Day Sale, sold to R. D. Pennewell, Palmyra, Mo. His first daughters in Mr. Pennewell's herd look promising.

ST. JAMES PRINCE'S COUNT 225992
Born, January 19, 1935, owned jointly with Dorvillee Farm, Barrington, Ill.
Sire: Bournedale Crown Prince 173012, A. R.

Dam: ST. JAMES CHAMPION'S PRINCESS 367783, by "Champion," 10374.1 lbs. M., 594.4 lbs. F., Cl. F, 8380.9 lbs. M., 474.3 lbs. F., Cl. CCC. Private record of about 700 lbs. F. on her next lactation and now on retest again. One of the real cows in this herd.

Dam of "Champion's Princess" and "May Queen," is Illustrator's May Queen 235847, 11956.9 lbs. M., 651.0 lbs. F., Cl. A, by Lone Pine Illustrator 59189, A. R., out of Maxim's May Queen of Dassel 136184, with 13967.1 lbs. M., 849.9 lbs. F., Cl. F, world's record when made, she by Maxim of Linda Vista.

We test all our cows all the time.

34 A. R. cows now in the herd have 66 records that average 11185.0 lbs. M., 561.8 lbs. F. The best records of these 34 average 12084.5 lbs. M., 609.01 lbs. F.

Prices of bull calves vary with the known facts about their close-up ancestry. Come and study out your needs. Write for pedigrees.

MR. and MRS. CHAUNCEY McCORMICK, Owners
A. E. COX, Manager

R. 3 - NAPERVILLE, ILLINOIS

PULLING POWER!

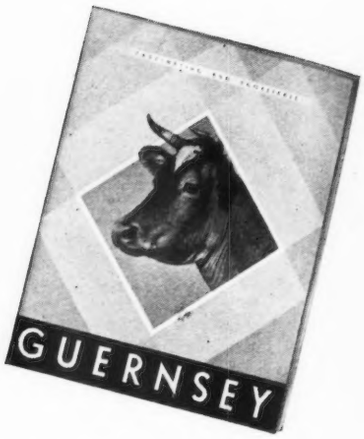

A page advertisement featuring the book "Breeding Guernsey Cattle" appeared in the February 15, 1939, Journal.

RESULTS!

571 actual sales

or approximately 1 sold for every 12 subscribers.

Let JOURNAL advertising work for you. Assitance gladly given in planning attractive layouts and complete advertising series.

Guernsey Pedigree Service

TYPEWRITTEN PEDIGREES

We supply two-color, typewritten pedigrees with show winnings, Advanced Register data and outstanding sale prices as follows:

Size	Price Each
8½ x 17 inches, 14 ancestors	$1.00
11 x 17 inches, 30 ancestors	1.50
13 x 17 inches, 62 ancestors, with list of progeny, for post biners	2.50
4¼ x 7¼ inches, 14 ancestors, giving list of progeny, for pocket herd books (handwritten)	1.00
8½ x 11 inches, 14 ancestors with list of progeny, for ring binders	1.00
Extra charge, if sketch is desired on any of the above pedigrees	.50

DUPLICATOR PEDIGREES (two colors)

Size	Price for ten
8½ x 17 inches, 14 ancestors	$1.50
11 x 17 inches, 30 ancestors	2.50

NOTE: In compiling duplicator pedigrees it is necessary to prepare a master copy. When ordering duplicator pedigrees, therefore, include the regular price for one pedigree, as given above, plus the charge for ten duplicates. Eleven duplicates will be furnished.

The American Guernsey Cattle Club

Peterborough, New Hampshire

RIVERSIDE RANCH

Many females in our herd are daughters of SAILOR LAD OF HAGERMAN 218489. He is sired by Coventry Florrie's Slogan 161221 that has 9 A. R. daughters averaging 10678.4 lbs. M., 554.0 lbs. F. Three of these records made in GHI.

"Sailor Lad" is out of Rosemary of Hagerman 232157.

Two State Championships are held by our herd. One in AAA, Daisy of Silver Maple Farm 242800 with 14917.5 lbs. M., and 580.8 lbs. F., and the other in BHI, Toponis Pride 319866 with 12541.3 lbs. M., and 536.3 lbs. F.

WINNERS

At the Utah State Fair, 1938, we placed First in the Dairy Herd, First in Breeders' Young Herd, and First in Produce of Dam.

Visit the herd and see our production and type.

W. D. FALES **Gooding, Idaho**

Now Ready

Volume 7 of the Advanced Register

This should be in the Library of every Guernsey Breeder as it contains information that is essential toward the study of the breed. This volume brings all records up to 1939. **Price $2.50.**

VOLUME 7 LISTS:

225 New A. R. Sires.
1003 Great Producing Dams.
3103 Cows making their first regular A. R. records.
1681 Cows making their first H. I. records.
1293 Cows with reentry records.
6077 New Records reported.

OTHER VOLUMES:

The first A. R. volume has been referred to as the Gold Book, published in 1929, price, $8.00.
Volume 2, Supplement to Volume 1, price, $3.00.
Volumes, 3, 4, 5 and 6 are supplemental to Volume 1, published each year up to 1937, price, $2.00.
Complete set, 7 volumes, $21.50.

Send orders and money to

THE AMERICAN GUERNSEY CATTLE CLUB
Peterborough, New Hampshire

MEADOW LODGE FARMS

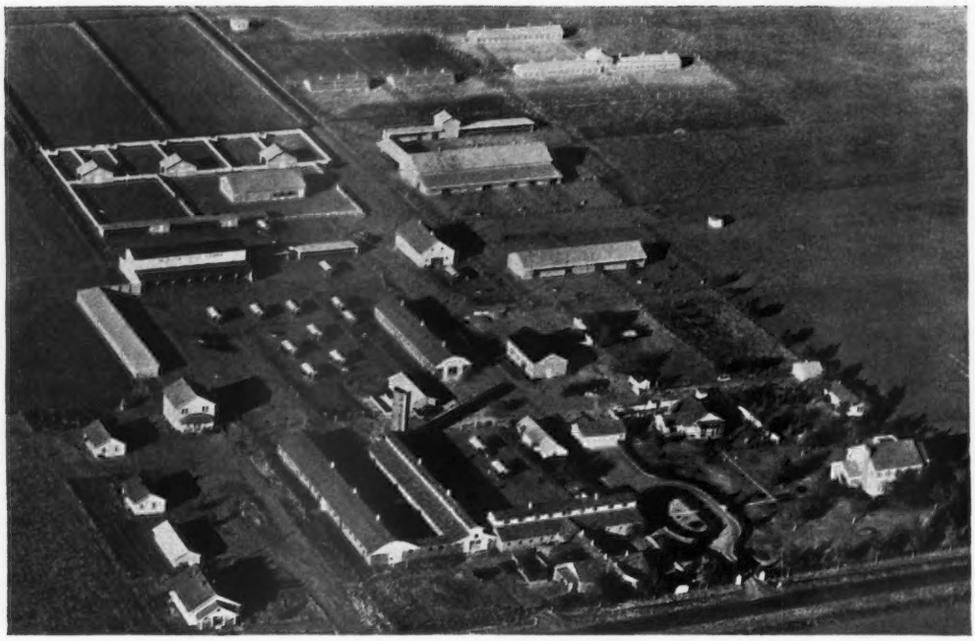

The Home of

Bournedale Rex 159247, A. R.

Sire of: 1 A. R. Son - 29 A. R. Daughters

3 with over 700 lbs. F.
7 with over 600 lbs. F.
15 with over 500 lbs. F.
(All in immature classes)

One in Class A over 780.0 lbs. F., six daughters out of eleven bred and born at Meadow Lodge Farms most recently commencing test, all in Cl. G or F are producing 50 lbs. or more of F. per month.

We are consigning to the

Second Annual Consignment Sale, Missouri Guernsey Breeders' Association, Dairy Building, Columbia, Missouri, May 19, 1939:

A good son of Bournedale Rex 159247, A. R. out of a splendid daughter of Saugerties Africander 116932, A. R.
A granddaughter of Bournedale Rex 159247, A. R.
Her dam, a daughter of Cooper's King Artis 186731, A. R., herd sire at Kansas State College, Manhattan, Kansas.

We are offering for sale at private treaty

two Rex sons out of dams with over 600 lbs. F. in immature classes.

FEDERAL ACCREDITED 400560 - NEGATIVE TO BLOOD TEST

MEADOW LODGE FARMS • 1156 First National Building Oklahoma City Oklahoma

Dr. Walter Geurkink, Manager **S. W. Hayes, Owner**

CATHEDRAL FARMS • ONEONTA, NEW YORK

About Our Bulls

The Bull that put Cathedral Farms on the Map

SIRE:

Tostevin's Lad of Great Hill 27677, whose 9 A. R. daughters with 20 records average 11428.3 lbs. M., 637.2 lbs. F.

DAM:

Florham Minuet 37946, daughter of Ne Plus Ultra 15265.

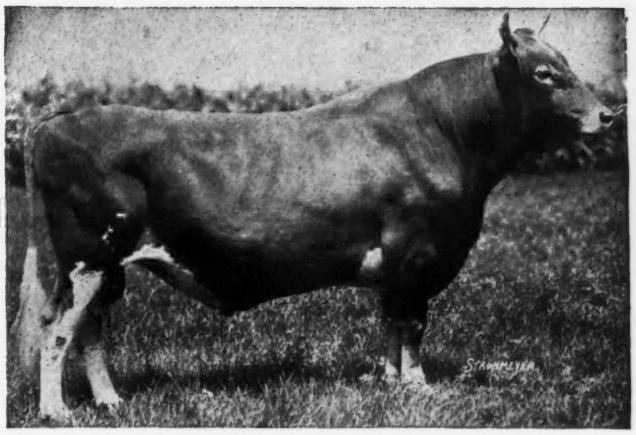

Six of his fifteen A. R. daughters made records, 3 in A, one in B, one in C, and one in G that averaged 14380.5 lbs. M., 754.4 lbs. F.

UPLAND'S CAESAR 40788, A. R.
1st prize, New York State Fair, 1917

A May Rose bull, with Imp. King of the May 9001 and Golden Secret 12599 on both upper and lower side, plus Itchen Daisy 3d 15630.

OUR HERD SIRE

CATHEDRAL SAN GABRIEL 219482, a bull of magnificent scale and splendid type whose calves show great vigor and quality. He is a son of Saugerties Royal Sequel 159031, A. R., and out of Allenholm Sadie 267894, A. R. (15130.2 lbs. M., and 809.8 lbs. F. in A) a granddaughter of Kate of Farview 82754, A. R. (19227.8 lbs. M. and 905.7 lbs. F. in B) and dam of the "Miracle Heifer," Jewell (17629.3 lbs. M. and 781.7 lbs. F. in FF) and of Sadie's Cathedral Kate 467877, now on test and making a big record. San Gabriel's ancestry includes Langwater Holliston 28055, Florham Laddie 20431, Cathedral Victor 111378, and Upland's Caesar 40788. His production inheritance is 15027.8 lbs. M., 724.47 lbs. F.

OUR JUNIOR HERD SIRES

CATHEDRAL SAN GABRIEL'S CAESAR 250004

Sire: Cathedral San Gabriel 219482.

Dam: Cathedral Dorothy's Lass 368252, A. R., World's Record cow for all double letter classes with 18814.8 lbs. M., 1043.3 lbs. F., Cl. BB. An all-Kate bull, and 50% Saugerties Royal Sequal 159031. Production inheritance: 16781.8 lbs. M., 843.34 lbs. F.

RILMA'S CATHEDRAL ROSE'S ATLAS 261582

Sire: Cathedral San Gabriel 219482.

Dam: Rilma's Cathedral Rose 213339, A. R., 18331.7 lbs. M., 913.4 lbs. F., Cl. C, dam of the World's record cow for all classes, Cathedral Rosalie 334299, A.R., with 23714.5 lbs. M., 1213.1 lbs. F., Cl. A. A Rilma and Kate cross, grandson of Saugerties Royal Sequel 159031. Production inheritance: 16575.7 lbs. M., 835.68 lbs. F.

HIS SIRE:

Rose's Cathedral Sequel 208449, a full brother to the World's Record cow, Cathedral Rosalie 334299.

HIS DAM:

Sadie's Cathedral Jewell 389284, A. R. (A "ton of milks a month heifer"). 17629.3 lbs. M., 781.7 lbs. F., Cl. F.

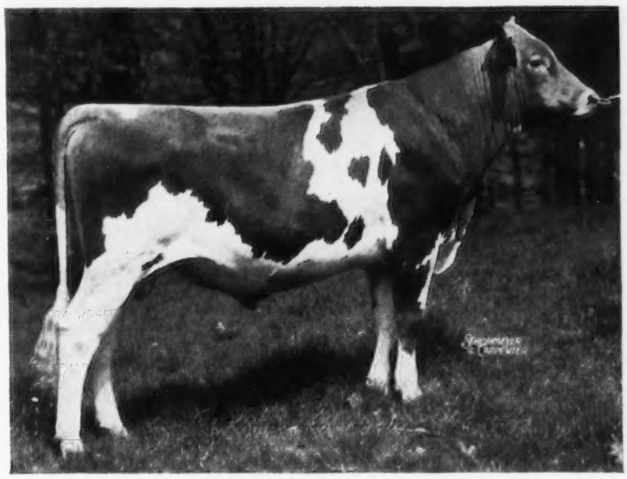

A Rilma and Kate cross, 50% Saugerties Royal Sequel 159031.

Production inheritance: 17118.1 lbs. M., 814.6 lbs. F.

CATHEDRAL JEWELL'S CHAMPION 250008

The Bull that put Cathedral Farms over the Top

HIS SIRE:

Langwater Holliston of Rockingham 67366, A. R., he sired by Langwater Holliston 28055, A. R., and out of Imp. Belle of Rockingham 58994, A. R., 11959.7 lbs. M., 622.2 lbs. F., Cl. AA.

HIS DAM:

Shagbark's Dorothy 117764, A. R., 18389.1 lbs. M., 823.4 lbs. F., Cl. D, she sired by Florham Laddie 20431, A. R., son of Ne Plus Ultra 15265, A. R., and out of Imp. Wyebrook Rose 69245, A. R., 14872.1 lbs. M., 710.2 lbs. F., Cl. BB, daughter of Royal Sequel 72738.

SAUGERTIES ROYAL SEQUEL, 159031, A. R.

SAUGERTIES ROYAL SEQUEL is the sire or grandsire of practically our entire herd. All of his daughters at our farm have been tested, are being tested, or will be tested as they come along. The eighteen that have been tested are:

	MILK	FAT	CLASS
CATHEDRAL ROSALIE 334299 (World's record for all classes)	23714.5	1213.1	A
CATHEDRAL DOROTHY'S LASS 368252 (World's record for all double letter classes)	18814.8	1043.3	BB
CATHEDRAL RHODA'S CONTENT 344934	17671.0	945.6	A
CATHEDRAL ROSE RILMA 421823	16881.5	863.6	F
CATHEDRAL JANE RILMA 436662	16681.0	847.6	GG
CATHEDRAL SYBIL'S FOXIE 368254	13582.4	834.4	A
SADIE'S CATHEDRAL JEWELL 389254	17629.3	781.7	F
CATHEDRAL RITA'S GRACE 389285	14337.4	775.6	A
CATHEDRAL ROSABEL 334298	14136.6	707.2	B
CATHEDRAL AMABEL'S MABEL 421825	13507.9	685.9	G
CATHEDRAL MARTHA 344932	13043.0	643.6	G
CATHEDRAL BELLE'S BRIGHT-EYES 368253	12780.2	690.2	F
CATHEDRAL SYLVIA 344935	12463.9	654.5	G
CATHEDRAL BETTY'S BELLE 436662	11772.9	657.2	GG
CATHEDRAL AMY 319986	10732.5	637.6	A
CATHEDRAL PRUDENCE 389283	9636.3	548.2	FF
CATHEDRAL ALOHA KATE 363886	11436.0	552.1	F
MABEL'S CATHEDRAL SARAH 319985	10319.5	567.3	E

Total Milk—259086.8 lbs. (365 day record) Average per cow—14393.8 lbs.
Total Fat—13648.29 lbs. (365 day record) Average per cow—758.24 lbs.

His best eight daughters' average is 17407.3 lbs. M., 913.6 lbs. F.

His best twelve daughters' average is 16012.2 lbs. M., 838.6 lbs. F.

Here are the cows good enough to be the dams of your herd sires.

Mr. Oldtimer: **Do you know of any other Guernsey bull whose daughters, in the history of the breed, show such production?**

About Our Herd

Our First Foundation Cow

HER SIRE:

Bob Rilma 16141, A. R.

1st and Grand Champion at four Western State Fairs, 1912. Junior Champion National Dairy Show and 1st prize at Waterloo Dairy Cattle Congress, 1912.

Sire of 7 A. R. daughters.

HIS DAM:

May Rilma 22761, A. R.

19673.0 lbs. Milk, 1073.4 lbs. Fat, Class A. World's Record for many years.

A. R. RECORDS OF HER FOUR DAUGHTERS

Langwater Sybarite's Rilma 133104, A. R.—M., 11785.8; F., 646.2, C.

Cathedral Ruth 189386, A.R. M., 10393.1; F., 577.8, G.

Cathedral Rhoda 149818, A. R.—M., 14328.2 F., 815.1, B.

Rilma's Cathedral Rose 213339, A. R.,—M., 18331.7; F., 913.4,, C.

The above figured at maturity. Average 15421.1 lbs. Milk and 830.7 lbs. Fat.

PEERLESS FARM'S HOPFFUL GODA RILMA 59149, A. R.

Three A. R. Records. Breeding at 16 years of age.

Our herd consists of 30 cows and heifers in milk. All of them have A. R. records or are now making A. R. records. The average production of the first 21 is 15117.6 lbs. M., 806.9 lbs. F. Fifteen of these records were made in immature classes, eleven of them first calf heifers, and only six at mature age.

A Guernsey breeder who has heifers from Cathedral Farms writes: "I believe that you have a high producing strain with that very elusive factor of transmitting that character of high production. After all, those qualities are the ones that should be sought after in a breeding program."

We had six cows on test during the year 1936. Three of them were first calf heifers starting at two and one half years of age, and three of them were full grown cows. The six gave us in the one year, 95778 lbs. M., 5033 lbs. F. We sell our milk in Oneonta at 13 cents a quart. The milk that these three cows and three heifers gave us at 13 cents a quart equals $6,334.47. That is $1,037.59 per head.

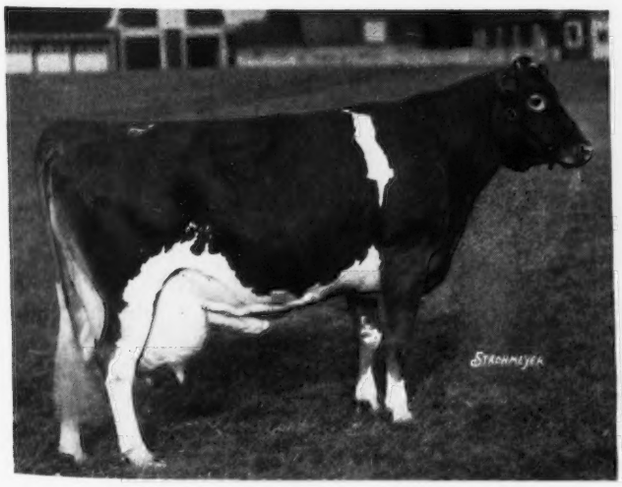

CATHEDRAL ROSALIE 334299, A. R.

Sire: Saugerties Royal Sequel 159031, A. R., Dam: Rilma's Cathedral Rose 213339, A. R., 18331.7 lbs. M., 913.4 lbs. F., Cl. C. Cathedral Rosalie's A. R. record of 23714.5 lbs. M., 1213.1 lbs. F., Cl. A, is the World's record for all classes. Her year's supply of milk sold for $1,449 which made $1,000 over all feed costs. How would you like to have a barn full like her?

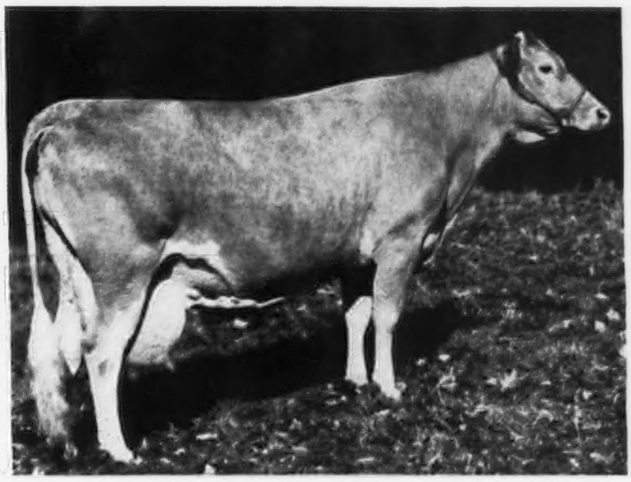

CATHEDRAL DOROTHY'S LASS 368252

Sire: Saugerties Royal Sequel 159031, A. R. Dam: Cathedral Dorothy 157142, A. R. Grandam: Cathedral Kate 126395, A. R., daughter of Upland's Caesar 40788, A. R., and New York State grand champion in Cl. G, with a record of 16339.8 lbs. M., 801.1 lbs. F. (That record is now held by Cathedral Jane Rilma 436664, A. R., with 16681.0 lbs. M., 847.6 lbs. F., Cl. GG). Cathedral Dorothy's Lass's record of 18814.8 lbs. M., 1043.3 lbs. F., Cl. BB carries her over the top of all double letter classes.

About Our

"New Strain of Bigger and Better Guernseys"

RILMA'S CATHEDRAL ROSE 213339. A. R., 18331.7 lbs M., 913.4 lbs. F., Cl. C.

CATHEDRAL ROSE RILMA 421823. A. R., 16881.5 lbs. M., 863.6 lbs. F., Cl. F.

CATHEDRAL JANE RILMA 436664. A. R., 16681.0 lbs. M., 847.6 lbs. F., Cl. GG

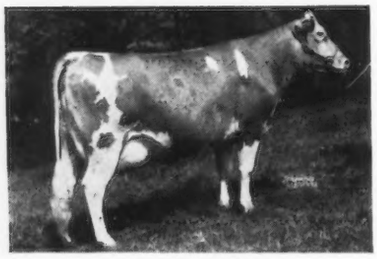

CATHEDRAL QUEEN RILMA 436663. A. R., 12723.1 lbs. M., 731.4 lbs. F., Cl. FF

● The herd sires that are directly responsible for the "NEW STRAIN OF BIGGER AND BETTER GUERNSEYS" date back to Upland's Caesar 40788, a 100% May Rose bull, going directly back to a son and daughter of May Rose, 2d 3251 P. S. plus Itchen Daisy 3d 15630, Upland's Caesar being a grandson of Ne Plus Ultra 15265.

● This May Rose line was carried on through a son of Langwater Steadfast 31672. He was bred to Minuet Mapleton 100211, one of the best daughters of Upland's Caesar 40788, and sired the great matron, Rilma's Cathedral Rose 213339, dam of the World's Record cow, Cathedral Rosalie 334299.

● At this point we brought in Saugerties Royal Sequel 159031, a grandson of Langwater Holliston 28055 and Florham Laddie 20431. Through Holliston we brought in the blood that got the Levities; and Florham Laddie 20431, being a son of Ne Plus Ultra 15265, brought in again that great cow Itchen Daisy 3d 15630.

● To the Guernsey student this explanation will tell one of the reasons why Cathedral Farms Guernseys are heading the list. Another reason is that we start growing our calves young and keep them growing, and breed them only when they are well grown.

● The chief characteristics of our "Bigger and Better" Guernseys are: great physical power, unusual heart girth, spring of rib, broad straight backs, and sturdy, straight legs. This description is just the opposite of the "watch charm" type, with their small heart girth, narrow chest, and slender legs and necks. We have found that our rugged type can carry the load.

● If you get the wrong bull, he will breed down instead of up, and do you so much damage that you won't live long enough to get over it. Wouldn't it be a good idea when you buy that next herd sire to **know**? "Mistakes are costly and somebody must pay. The chief cause of mistakes is 'I didn't know'."

● If you live too far away to come to Cathedral Farms and find out for yourself, get in touch with us and we will give you all of the correct information that we possibly can. When you write, tell us what your herd consists of, so that we may know what your line of breeding is, and how to be of help to you.

● Oneonta is located in the Susquehanna Valley, near the foothills of the Catskill Mountains. Cathedral Farms is surrounded by beautiful scenery. When you arrive, you will find a comfortable room ready for you, and Mrs. Buckley with her pleasant smile, ready to show you Memory Forest and her terrace gardens. Mary, our California cook, will be on the job, and the Boss ready to tell you all about his Guernseys.

Yours for "Bigger and Better" Guernseys,

H. H. Buckley

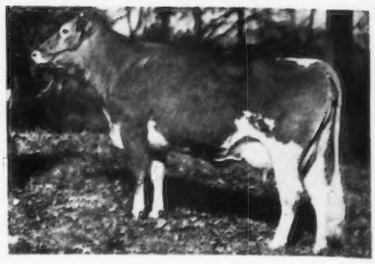

CATHEDRAL AMABEL'S MABEL 421825. A. R., 13507.9 lbs. M., 685.9 lbs. F, Cl. G.

CATHEDRAL ALTA 389282. A. R., 12238.3 lbs. M., 699.9 lbs. F., Cl. F

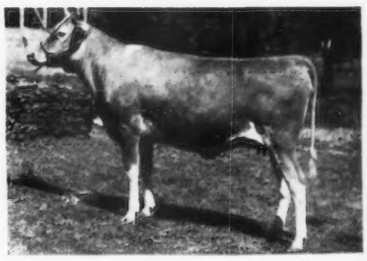

CATHEDRAL PEGGY-BELLE 481155
Now on A. R. test.

CATHEDRAL BEULAH-BELLE 521103
To be tested.

There's a Gold Mine on *Treasure Island!*

WHEN the California Dairy Council asked us for a bull and a cow for the Dairyland Exhibit at the Golden Gate International Exposition, we tried to pick something that would bring credit to Adohr and the Guernsey breed.

It was easy to pick a good cow, for we had available the state champion in Cl. GG, Adohr Florence 345943, with a record of 11999.6 lbs. M., 684.1 lbs. F. A typical daughter of Langwater Surrogate 110019, A. R.

Eleven leading breeders in California were lending a cow apiece and they wanted service to a bull good enough to sire a future herd sire for them. So we selected our best prospect.

He's all Bull!

Adohr Darby Diamond 251524

Born April 18, 1937

Sire: IMP. DARBY VALENTINE 104969, A. R.

5 daughters average 12995.1 lbs. M., 571.4 lbs. F., 4 immature. This son of Imp. Coventry Valentine's Honour 104965, A. R.

Dam: DIMPLE OF HUGHES PLACE 290655
15961.4-lbs.-M.,-805.2-lbs. F., Cl. AA

Three times grand champion at California State Fair, reserve grand champion, 1936, National Dairy Show.

"Dimple" has given us two more bull calves so we will sell this two-year-old son to a good herd. He is a show bull that should breed type and production—good enough to be herd sire at Dairyland!

Adohr Milk Farms

18000 Ventura Blvd. • **Los Angeles, California**

FLUME FARM

BULL CALVES for Sale

SIRED BY
SUNSET GOLDEN RED CLOUD 243714
a son of that grand cow, Sunset Golden Lenorill 318380.

MILK	FAT	CLASS
9864.1	572.5	AHI
10659.5	629.7	AAA
11563.1	714.9	FHI
12523.1	742.3	AHI
13073.2	772.9	DHI

FLUME FARM OMAR'S ROYAL 254532, son of our former sire, Rancho Omar 177965, A. R., out of a 538.7 lbs. F., Cl. AA daughter of Omar, sire of 7 A. R. daughters, several more in the herd yet to be tested.

Reasonably priced

Write for further information and pedigree

ADDRESS ALL COMMUNICATIONS TO
W. B. CANTRELL, Owner — FLUME FARM
GALLUP, NEW MEXICO — DERRY, NEW MEXICO

Clearfield Guernseys

MASSILON, OHIO

T. B. ACCREDITED — BANG'S FREE

MALES and FEMALES FOR SALE by

LANGWATER FLASH 268515
Sire: LANGWATER COUNTRYMAN 200171
Dam: LANGWATER OPAL 318578
11608.9 lbs. M., 656.8 lbs. F., Cl. F
Sire: Langwater Pharaoh 98719 A. R.
Dam: Langwater Gem 122456

FRANCHESTER REGULAR 226549
Sire: LANGWATER REFLECTOR 172787
Dam: BELLVIEW BETTIE BIANICA 189321
12545.0 lbs. M., 629.9 lbs. F., Cl. FF
16403.3 lbs. M., 827.9 lbs. F., Cl. A

All cows on Herd Improvement Test

Visitors Welcome At All Times

EARL T. LINDSAY - - Owner

Fresno Guernsey Rancho

Breeders of Registered Guernsey Cattle

Herd averaged over 400 lbs. butter fat for 14 years—1938, 80 head averaged 433.5 lbs. F.

Herd sires—all from proved bulls:

FRESNO BONNIE CHAMPION 250754
A grandson of Itchen King 49800

TROUTMERE MELVIN 237696
A grandson of Shuttlewick Champion 100971

SANTA CRUZ HOLLISTON LINDO 222284
A son of Holliston Royal of Rockingham 154687

FRESNO CLARENCE'S DEFIANCE 264630
A grandson of Highland Royal Prince 115656

JOHN SUGLIAN, Proprietor — GEO. SUGLIAN, Herdsman

R. 5, Box 65 — **FRESNO, CALIFORNIA**

Cabin Hill Farm

BLOOD TESTED
★
FEDERAL
ACCREDITED
FOR T. B.

Offers Line Bred LANGWATER-FOREMOST Bulls For Sale—Herd Sires That Have Inherited Production and Popular Blood Lines.

Bulls and Bull Calves Old Enough for Immediate Servie

These herd sires are out of *Cabin Hill bred A. R. foundation females* and by our herd sires — Foremost of Prince Edward 133145 (Langwater Foremost 39191, A. R.) and Prince Edward's Foremost 206897 (Foremost of Prince Edward 133145)

These Bulls Are Priced to Sell—$75.00 to $200.00 Apiece

Write to LOUIS McL. MERRYMAN *for Information*

WINTON SPILLER, *Manager*
JOHN L. RATCLIFFE, 501 East Grace Street, Richmond, Virginia

For the Breeder

Looking for a yearling bull with inherited production

WE SUGGEST:

A son of ROSE'S CATHEDRAL SEQUEL 208449

Full brother to Cathedral Rosalie 334299 (23714.5 lbs. M., 1213.0 lbs. F., Cl. A) "Sequel" is by Saugerties Royal Sequel 159031, A. R. (19 A. R. daughters with 23 records that average 13489.1 lbs. M., 707.1 lbs. F., 19 immature).

His dam has a record of 9515.8 lbs. M., 468.7 lbs. F., Cl. AHI.

OR

A yearling son of CATHEDRAL RHODA'S PRINCE 238758 (Rilma's Cathedral Rose's King 177171—Cathedral Rhoda 149818) "Prince" being a grandson of the dam of the Cl. A World's Record cow.

T. B. ACCREDITED - BANG'S APPROVED

HARRISON HOMESTEAD

Herman E. Harrison, Owner — R. D. 1, ONEONTA, NEW YORK

SUN RISE FARM

Platteville - Colorado

offers sons of

SUN SET GOLDEN BUCCANEER 216950

FOR SALE

His Sire: Cherub's Red Gold 151097

His Dam: Quinton Queen Bess 293822
10813.5 lbs. M., 542.2 lbs. F., Cl. G

OUT OF COWS LIKE THESE

	MILK	FAT	CLASS
Frenchman's Lassie of Mountain View 203315	10250.3	534.7	A
Pioneer Sonja 429906	9194.4	548.1	AAA
Sun Rise Golden Mary 425831	10059.6	523.7	AA

REASONABLY PRICED — **George H. Konishi, *Owner***

BORRODALE FARM

Offers a Bull Calf

Dropped June 28, 1938, by

Borrodale Beebe's Donald Chief 215081

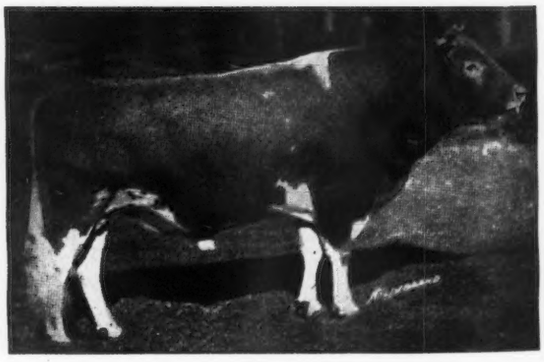

This promising bull calf is out of Imp. Joan III. of Dairy Farms 253823 with **16342.4 lbs. milk, 858.9 lbs. fat, Class AA.** His sire, "Donald Chief," is out of Imp. Bickleigh Jewel IV. 253827, A. R., with **17668.2 lbs. milk, 893.5 lbs. fat, Class A.**

This bull is bred for production

Write for price and further information

HERD ACCREDITED FOR TUBERCULOSIS AND ABORTION

VISITORS INVITED

Mrs. J. R. Gladding, Owner — A. Maitland, Supt.

Thompson, Connecticut

Eth-Mead GUERNSEY FARMS NORTHVILLE, MICHIGAN

Offer

Line-Bred Herd Sires of Popular Green Meadow Blood Lines — out of A. R. Dams and by these Herd Sires.

GREEN MEADOW FOREMAN is sired by Green Meadow Ambition 146344, A. R., that is a paternal brother to Broadland Border King 198142, and is the sire of Broadland Victor, senior and grand champion at the 1938 Canadian National. **"Foreman" (11 A. R. DAUGHTERS)** carries 60% of the blood of "Border King" — Grand Champion at the 1938 National Dairy Show. He is out of Green Meadow Flower Girl 183402 with 15727.1 lbs. M., 766.7 lbs. F., Cl. A, that is a paternal sister to Green Meadow Coronation King.

CORONATION MONARCH is sired by Langwater Philosopher 187794 (Senior and Grand Champion at the 1932 New York State Fair). He is a paternal brother to Wyebrook Matchless 216336 and Alfalfa Farm Philosopher 203950, both former Grand Champions at the National Dairy Show. "Matchless," paternal brother to "Monarch," is the sire of Boulder Bridge Athlete 251153, Junior Champion at the 1938 National Dairy Show. **"Monarch"** is out of Green Meadow Marietta 320444 with 14858.0 lbs. M., 861.6 lbs. F., Cl. C, that was 10th in class when made, and that is a daughter of Green Meadow Coronation Peer 128646, A. R. (Full brother to Green Meadow Coronation King.)

CORONATION AJAX is sired by Coronation Pharaoh 212818, a son of Green Meadow Coronation Prince 125281, A. R. (30 A. R. daughters with 37 records that average 11697.9 lbs. M., 596.8 lbs. F.) and Langwater Flirt 283999 with 12610.2 lbs. M., 644.1 lbs. F., Cl. G. **"Ajax"** is out of Coronation Alice 398727 with 9996.4 lbs. M., 571.1 lbs. F., that is a daughter of Langwater Philosopher 187794 out of Green Meadow Alicia 317414 with 10241.0 lbs. M., 634.1 lbs. F., Cl. G. Coronation Alice is a paternal sister to Wyebrook Matchless and Alfalfa Farm Philosopher.

Ready for Service

ETH-MEAD COURAGEOUS 264857

Dropped November 16, 1937

His Sire: Rosemount Courageous 230482
Sire: Coronation Pharaoh 212818
(A son of Green Meadow Coronation Prince 125281)
Dam: Green Meadow Rosamond 317416
14218.7 lbs. M., 803.7 lbs. F., Cl. C
(A daughter of Green Meadow Coronation King 109429)

**His Dam:* Meadow-Gold Bell 309638, A. R.
11014.5 lbs. M., 652.9 lbs. F., Cl. A

* Another Meadow-Gold Bell son and sired by CORONATION MONARCH 250038 for sale — Dropped February 10, 1939.

Also For Sale

An AJAX son out of Franchester Catherine 336117, 11750.5 lbs. M., 611.4 lbs. F., Cl. A, a daughter of Green Meadow Constant 89353

Grand River *and* Wixom Road • *R.F.D. No. 1* • Northville, Michigan

CARLETON CUTLER, *Manager* MRS. E. M. BRICKER

WHAT THE COWS ARE DOING

ON ADVANCED REGISTER TEST

SPECIAL NOTE: This list contains monthly and total credits for all cows, omitting decimals (except for the month's credit of butter fat) and the month's per cent of butter fat. When more than one month's credit is computed at the same time, only the last month's credit will appear with cumulative totals. These credits are subject to verification and correction until final approval and acceptance and all tests are made on the one-day basis except as otherwise indicated. Animals are tested in seven classes as follows: Class A, five years and over; class B, four and one-half to five years; class C, four to four and one-half years; class D, three and one-half to four years; class E, three to three and one-half years; class F, two and one-half to three years; Class G, under two and one-half years.

Re-entry test is indicated by a * before the cow's name. Farmers' Class record is indicated by a †.

Name and Number	Cl.	Days	Mo.	Production Credit Milk	Production Credit Fat	Total Credit Milk	Total Credit Fat
Agnew, Elizabeth B., Inverness Farm, Burkeville, Va. ARHT							
Champion's Daisy Dimple 453872	F	273	Feb	693	40.31	8010	404
Glendale Ruth 419724	A	120	Feb	941	44.91	3993	174
*Haytokah Kate 389187	A	320	Feb	587	38.58	9617	490
Hickory Hill Topaz 379103	A	83	Feb	968	49.68	2841	134
*Inverness Lark 403761	B	204	Feb	909	48.19	8282	387
Inverness Nannie 470655	E	310	Feb	361	20.58	5581	289
†Inverness Nasturtium 470663	F	180	Feb	453	21.93	3004	137
Inverness Nina 470665	F	190	Feb	645	28.66	4829	207
Inverness Opal 511749	G	172	Feb	335	16.49	2474	108
Inverness Oriole 511748	G	186	Feb	545	29.93	3974	192
Roberta's Eleanor 496834	D	273	Feb	850	39.95	9828	441
Aigler, R. J., Est., Aigler Farm, Bellevue, Ohio. ARHT							
†Aigler Farm Marigold 563519	F	167	Feb	586	30.92	3882	196
Aigler, Paul J., Aigler Farm, Bellevue, Ohio. ARHT							
†Aigler Farm Cynthia 560033	F	202	Feb	810	35.24	5853	256
Aigler Farm Hulda 555777	F	258	Feb	569	29.34	5273	250
†Aigler Farm Julienne 555776	F	258	Feb	505	27.39	5384	250
†Aigler Farm Rosalie 553296	F	287	Feb	644	33.51	6795	326
†Aigler Farm Rose Marie 553297	F	271	Feb	566	30.28	5895	283
*†Aigler Farm Victoria 529802	D	122	Feb	1114	49.04	4851	207
Aldrich, Stuart M., The Aldrich Farm, Rehoboth, Mass.							
Monarch's Camille 499080	G	117	Feb	849	39.43	3953	183
Monarch's Caprice 499078	G	127	Feb	1074	57.08	4951	252
Monarch's Carmen 478173	G	189	Feb	678	37.09	5253	262
Monarch's Clematis 499081	G	54	Feb	1252	52.10	2351	97
s. Lynbrook Monarch's Secret 192818		D. Primate's Waneta 352214					
Monarch's Dutiful 478175	G	158	Feb	1149	52.52	6669	296
Monarch's Gold Star 499074	G	136	Feb	863	44.97	4504	244
Monarch's Susan 478171	G	365	Feb	473	27.69	11367	617
Upendon Queen Diana 408547	A	90	Feb	1213	53.04	4215	175
Alldredge, A. Darrell, Flint, Mich. ARHT							
Grace's Princess 518782	G	34	Feb	776	35.39	895	40
s. Marjohnelle Paramount Prince 223795		D. Marjohnelle P. Grace 433048					
Ames, John S., Langwater Farm, North Easton, Mass.							
Langwater Alice 457751	D	346	Feb	577	35.95	9425	510
Langwater Bounty 424729	B	300	Feb	733	39.16	10422	519
Langwater Cereus 501199	G	330	Feb	687	40.45	9734	496
Langwater Coronet 2d 550741	G	111	Feb	869	41.99	3783	164
Langwater Dora 475570	D	141	Feb	993	54.05	5338	266
Langwater Dorinda 501195	F	243	Feb	943	49.92	8821	423
*Langwater Merriment 413609	A	290	Feb	1058	52.39	13190	614
*Langwater Moonflower 327081	A	365	Feb	1055	69.56	16715	984
*Langwater Queen of Mirth 424727	A	104	Feb	1400	59.79	5215	216
Langwater Thais 501198	D	143	Feb	987	47.80	5056	245
Andrus, H. F., Bournedale Farms, Yonkers, N. Y. ARHT							
*Atamannsit Princess Coronet 209561	A	291	Feb	1149	72.06	14907	773
Bournedale Annie Laurie 368735	A	237	Feb	1100	63.82	9326	501
Bournedale Betty Ray 468143	E	289	Feb	990	61.12	11307	622
Bournedale Bright Eyes 435082	D	314	Feb	959	56.91	12655	696
Bournedale Countess 476765	G	365	Feb	666	40.20	12193	660
Bournedale Dolly Violet 468152	G	365	Feb	781	48.30	14009	723
Bournedale Duchess 377196	A	320	Feb	1161	62.70	14542	724
Bournedale Frolic 422564	D	328	Feb	937	53.44	14381	717
Bournedale Gemette 349733	A	314	Feb	890	48.63	12179	596
Bournedale Iva Lee 468141	E	365	Feb	639	36.25	16007	816
Bournedale Lady Bird 480671	G	242	Feb	1039	58.13	8970	443
Bournedale La Nocine 411128	C	349	Feb	828	54.96	12072	649
Bournedale Princess Pat 411130	C	318	Feb	888	47.11	12489	589
Bournedale Queen La Noce 469590	G	365	Feb	190	11.80	10450	567
Bournedale S. Shirley Temple 480667	G	233	Feb	906	52.83	7891	392
*Maxim's Diana 235843	A	281	Feb	769	53.79	10262	569
Arizona, University of, Tucson, Ariz.							
*Arizona Farms Betty Mae 479089	C	178	Feb	780	43.25	5526	258
Arizona Farm's Carrie 439990	A	164	Feb	811	43.15	6189	261
Arizona Farms Ella 479090	E	138	Feb	732	35.31	4476	202
*Arizona Farm's Mildred 372914	A	261	Feb	1151	48.93	12634	499
*Arizona Farms Pansy 412713	C	339	Feb	233	12.14	9527	502
U. of A. Advocate's Phyllis 46771	F	151	Feb	714	38.93	4475	224
†U. of A. Mildred's Ruth 435245	D	124	Feb	763	41.16	3703	190
Arnold, D. G., Lone Pine Farms, Bucyrus, Ohio. ARHT							
†Banner's Belle of Morrow 481144	E	87	Feb	720	33.06	2530	118
†Chestnut Ridge Althea's Amy 453247	E	232	Feb	505	25.11	5239	220
†Gay Sue of Lone Pine 521498	F	127	Feb	648	28.53	2991	124
*†Inaloo's Lucy of Lone Pine 444931	E	93	Feb	808	41.90	2735	128
†Royal's Dairymaid Fay 385184	A	217	Feb	460	22.30	5372	236
Sarah of Lone Pine 470554	G	207	Feb	535	28.32	4122	198
†Sevosel of Lone Pine 521499	G	94	Feb	663	24.63	2324	87
†Suppliant of Lone Pine 521500	G	96	Feb	636	29.59	2160	93
Austin, R. J., Liseter Farms, Newtown Square, Pa. ARHT							
*Belladonna of Liseter Farm 276853	A	365	Feb	461	24.97	12091	595
*Cornalfa's S. Lottie 400937	A	355	Feb	146	8.53	10410	541
*Gem of Liseter Farm 267846	A	344	Feb	668	39.65	12475	596
*Geneva's Grace 376280	A	145	Feb	740	40.07	4770	253
Libelsun's Africander's Creamcup 479103	F	315	Feb	739	37.05	10333	464
*Libelsun's Clover 503152	C	50	Feb	1235	60.04	2216	108
s. Liseter Belladonna's Sunny 208412 A. R.		D. Clover of Liseter Farm 332895					
Libelsun's Westbrook Esperance 480536	G	337	Feb	9	.53	8528	369
Liseter Africander's Creamcup 522624	G	114	Feb	823	42.81	3654	178
Liseter Africander's Flora 553137	G	274	Feb	510	26.08	6238	282
Liseter Africander's May 535072	G	212	Feb	398	22.71	3648	191
Liseter Africander's Nellie 553138	G	268	Feb	643	28.98	7888	329
Liseter Belladonna's Gem 557736	F	232	Feb	623	33.78	6561	309
Liseter Belladonna's Sunshine 540140	F	365	Feb	46	2.98	9787	530
*Liseter Bel Sun Gem 517881	D	127	Feb	944	39.37	4810	194
*Liseter May Bella 479969	B	144	Feb	948	44.50	5910	259
Liseter Merry Bette 569011	G	90	Feb	645	31.57	2243	105
s. Merry Top's Ultra Gold 216664		D. Liseter May Bella 479969					
Liseter Merry Clover 556759	G	58	Feb	837	39.11	1708	76
Liseter Merry May 560936	G	188	Feb	500	27.24	4178	214
Liseter Merry Rosie 571755	G	84	Feb	769	35.86	2356	107
Liseter Merry Top's Creamcup 556757	G	56	Feb	1074	49.01	2166	99
Liseter Merry Top's Donna 556758	G	59	Feb	757	38.24	1598	83
Liseter Parade's Creamcup 555125	F	257	Feb	422	20.26	5727	271
Liseter Parade's Esperance 535073	F	192	Feb	547	31.34	4781	229
Liseter Parade's Helen 560935	G	189	Feb	595	32.22	4893	247
Liseter Parade's May 552140	G	297	Feb	537	28.27	8119	370
Liseter Parade's Princess 549143	G	302	Feb	526	26.59	7986	334
Liseter Parade's Regina 571754	G	78	Feb	853	35.32	2569	119
*Liseter Princess May 408470	A	150	Feb	909	44.92	5895	259
Liseter Sunny's African Gem 567251	G	126	Feb	659	32.12	3767	160
Liseter Sunny's Donna 571753	F	80	Feb	830	35.21	2669	115
Liseter Sunny's Gloria 565441	F	141	Feb	724	36.78	4531	199
Pete's Butterball 559862	G	204	Feb	426	24.16	3936	200
*Rebecca of Busy Biddy Farms 385474	A	118	Feb	839	43.40	4353	203
*Regina's Africander's Gloria 462745	C	360	Feb	27	2.67	9609	532
*Sunny Liseter Esperance 407716	A	55	Feb	1345	57.84	2524	107
s. Langwater Sunny 128826 A. R.		D. Esperance Eclipse of Liseter Farm 254600					
Avondale Mills, Sylacauga, Ala. ARHT							
†Foremost Mazie 453489	D	193	Feb	513	21.32	4881	195
†Kite's Louise 495614	G	305	Dec	539	30.16	6742	314
†Klondike Milicent 478577	G	305	Jan	158	9.81	6988	341
†Prince's Neeta 400919	B	244	Feb	593	29.87	6267	296
Roscoe's Mab 488346	G	301	Fev	567	27.97	7863	341
Bailey, Harry, Beechford Farms, Mount Tremper, N. Y.							
Beechford's Honoria Lady 4th 495067	F	212	Feb	1120	50.22	8622	381
*Beechford's Lydia 373449	A	181	Feb	642	39.24	5528	314
*Beechford's Nora Lee 424798	D	338	Feb	603	44.85	10747	618
Beechford's Shirley 424804	D	363	Feb	454	29.91	10994	645
Berna's Pioneer of Pitt Hall 388175	A	322	Feb	556	35.67	11232	609
Imp. Betty du Villocq 516565	F	125	Feb	1140	52.48	4873	216
Broadlawn Etta 464374	E	132	Feb	834	44.32	4474	234
Baird, C. W., Two Brooks Farm, Basking Ridge, N. J. ARHT							
†Ambler's Jessie of Gwynllan 494955	G	90	Feb	775	43.76	2596	123

*†Leah of Maple Lawn Farms 408019 B 53 Feb 1047 45.47 2025 87
S. Oaks Farm Bandmaster 200370 D. Lisa S. of Maple Lawn Farm 351527
†Maple Lawn Liane 458764 E 48 Feb 820 37.26 1436 65
Maple Lawn Nyca 503819 G 109 Feb 979 49.08 4114 175
*Queen's Noel of Two Brooks 443048 E 276 Feb 591 35.48 8219 414
*Rex's Heather 367995 A 365 Feb 225 11.89 16707 783
†Two Brooks Bloom 524332 G 90 Feb 890 39.54 3058 135
Two Brooks Katinka 485716 G 228 Feb 783 48.36 7126 348

Baldwin, Catherine J., Rose Lane Farm, Pennington, N. J. ARHT
*†Radiant Lady of Rose Lane 399865 B 262 Feb 446 26.52 5697 331

Baldwin, Charles, Rose Lane Farm, Pennington, N. J. ARHT
*†Belinda of Rose Lane 427868 C 132 Feb 498 26.59 2945 149
*†Butterfat Noble's Rosebud 433940 D 197 Feb 624 31.47 5499 261
*Coventry Merry Blossom 396290 A 90 Feb 1100 42.48 3692 149
*Ellen of Rose Lane 432643 E 336 Feb 628 29.04 10621 453
*†Fantasoria of Rose Lane 460520 E 74 Feb 799 36.55 2297 104
†Helena of Rose Lane 460518 E 90 Feb 618 29.32 2155 111
†Interim's Girl of Rose Lane 460722 E 109 Feb 561 23.47 2520 104
*†Larkfield Vicereine 437591 C 59 Feb 731 36.30 1630 83
Laura Glen of Rose Lane 375341 A 109 Feb 1064 51.85 4539 226
†Maria of Seven Pines 452835 D 71 Feb 735 34.66 1982 97
*†Rickey of Seven Pines 452837 E 87 Feb 573 25.91 1951 89
†White Face of Rose Lane 463391 F 172 Feb 372 20.85 2567 134

Baleen, John, Argevna Farm, Oconomowoc, Wis. ARHT
*†Argevna Conchita 399676 B 244 Feb 675 37.36 6776 333
†Argevna Delightful 506528 G 238 Feb 599 24.89 6014 241
*Argevna Mitzi 371175 A 251 Feb 659 33.57 7379 362
*†Argevna Roberta 440157 C 104 Feb 909 45.03 3780 184
†Argevna Surprise 506529 G 244 Feb 719 38.76 6611 330

Ballard Brothers, Ballard Farm, Niles, Mich. ARHT
Alma of Ballard Farm 465987 G 364 Feb 376 22.74 5924 310
Emaline of Ballard Farm 482345 G 253 Feb 499 27.21 5948. 281
Fanny's Bess of Ballard Farm 455203 F 361 Feb 314 20.59 5700 304
Iva of Ballard Farm 482343 G 256 Feb 494 25.68 5643. 273
Lydia of Ballard Farm 472023 G 364 Feb 388 23.52 7158 374
Pauline of Ballard Farm 465482 G 363 Feb 318 20.53 6459 345
Roxana of Ballard Farm 446772 E 226 Feb 521 25.81 5254. 250
Trixy of Ballard Farm 472025 G 253 Feb 437 25.79 5332 267

Barclay, D. W., Chuckanut Farm, Burlington, Wash. ARHT
†Belle of The Nookachamps 552745 G 167 Nov 284 14.84 4527 218
†Dolly of The Nookachamps 552746 G 112 Nov 333 14.36 3360 140
†Grangeville May's Phyllis 367463 A 151 Feb 723 38.32 4729 254
†Northern Flower of Chicona 558500 F 129 Feb 760 35.83 3687 163

Barrett, E. J., Barrett Farms, Slaterville Springs, N. Y. ARHT
Belmont's Golden Beauty 497759 G 67 Feb 876 39.43 1923 86
Cora of East Lawn 428775 E 327 Feb 442 21.44 7390 319
Coroper's Dorris of East Lawn 506464 G 180 Feb 848 39.47 5498 239
Coroper's Kate of East Lawn 506468 G 176 Feb 692 34.62 4449 211
Dimple of Glennfield Springs 444142 D 124 Feb 1073 44.55 4811 198
Elnor of Glennfield Springs 529364 D 163 Feb 926 44.94 5941 272
Ethel of College View 406777 B 76 Feb 1061 50.96 2792 135
*Forge Hill Valbena 384689 B 336 Feb 331 17.26 8256 406
*Foxburg's Black Oak's Anita 412695 B 113 Feb 917 35.31 4103 169
*Foxburg's Black Oak's Lily 412689 B 51 Feb 1317 52.71 2308 92
S. Foxburg's Neater's Black Oak 201694 D. Foxburg's Neater's Pansy 358173
Coroper's Kate of East Lawn 506468 G 176 Feb 692 34.62 4449 211
Dimple of Glennfield Springs 444142 D 124 Feb 1073 44.55 4811 198
Elnor of Glennfield Springs 529364 D 163 Feb 926 44.94 5941 272
Ethel of College View 406777 B 76 Feb 1061 50.96 2792 135
*Forge Hill Valbena 384689 B 336 Feb 331 17.26 8256 406
*Foxburg's Black Oak's Anita 412695 B 113 Feb 917 35.31 4103 169
*Foxburg's Black Oak's Lily 412689 B 51 Feb 1317 52.71 2308 92
S. Foxburg's Neater's Black Oak 201694 D. Foxburg's Neater's Pansy 358173
Foxburg's Clarion's Cornelia 412691 B 128 Feb 984 46.86 4327 207
Henrietta of Interlaken 480434 G 258 Feb 517 26.35 5745 275
June of College View 477642 G 158 Feb 567 28.10 3470 157
Master's Charm of Hobby Farm 513547 G 46 Feb 945 36.39 1541 59
S. Cornell Masterpiece Goldenrod 205907 D. Oswego Falls Golden Charm 2d 418159
Polly of Glennfield Springs 461786 A 117 Feb 755 33.16 3745 167
Roberta of East Lawn 426957 E 302 Feb 680 31.37 9416 409
*Royal Hazelene 384681 A 229 Feb 562 26.28 7539 339
Victor's Karena of Hobby Farm 489374 G 70 Feb 671 29.53 1701 77
Victor's Lily of Hobby Farm 489372 G 93 Feb 452 23.06 2436 108
Victor's Valbena of Hobby Farm 496606 G 131 Feb 895 40.75 4391 189

Bates, Isabel F., Adelmer Farm, Barrington, Ill.
Greenlea Lady Nancy 501911 G 303 Feb 623 32.80 9027 429
Greenlea Ultra June 518311 C 175 Feb 882 40.70 6454 310
Richmont Proserpine 486255 G 230 Feb 776 34.86 6889 308
Rock Creek Flash's Nedra 519680 G 90 Feb 755 32.70 2540 109
*Sedgley Laddie's Nadine 452961 B 309 Feb 864 44.87 12190 609
Tianna's Kate 486397 F 46 Feb 1093 54.87 1646 82
S. Bournedale Allen Jay's King 205523 D. Tianna's Iris 448657
Tianna's Kathleen 486398 G 85 Feb 1023 44.62 3118 134
Tianna's La Noce Katrina 486396 F 32 Feb 1040 47.87 1160 53
S. Bournedale Allen Jay's King 205523 D. Tianna's La Nove Evaline 321614
Tianna's La Noce Kosette 486393 G 247 Feb 850 43.29 8237 389

Batterman, Henry L., Beaverbrook Farm, Mill Neck, N. Y. ARHT
†Beaverbrook Butterball 441381 E 269 Feb 626 39.46 7554 416
†Beaverbrook Genesta 509643 G 177 Feb 684 36.35 4779 236
Beaverbrook Georgette 456743 E 117 Feb 959 51.99 4621 205
†Beaverbrook Gypsy Gloria 509642 G 165 Feb 530 23.02 3274 138
†Beaverbrook Gypsy Joan 509641 G 137 Feb 777 32.27 3923 157
*Beaverbrook Mary Ann 410172 C 289 Feb 925 46.29 12101 574
†Bright Lucy 491325 G 305 Jan 150 10.42 7845 443
Brownlie Radiant Valletta 446094 C 240 Feb 962 47.18 9634 419
†Constructor's Ruby 503043 E 276 Feb 568 33.81 8391 439
Dauntless' Gipsy Jane 404148 B 311 Feb 598 35.69 10021 516
*Good Hope of Homestead Farm 507316 E 269 Feb 810 43.18 10238 480
*Graceland Hilda Inverness 465328 B 167 Feb 1089 55.77 7078 325
Nellie's Look-Out 430334 D 336 Feb 629 39.07 11193 569
†Royal Anne's Bell 377812 A 233 Feb 562 27.76 6803 291
†Ruby s Jewel of Tip Top Farm 398998 B 305 Feb 54 3.62 8297 463

Baxter, Bernard C., Cornalfa Farm, Convoy, Ohio. ARHT
Cornalfa's Fannie B. B. 567540 G 120 Feb 904 37.43 4213 185

Baxter, H. A., Cornalfa Farm, Convoy, Ohio. ARHT
Cornalfa's Grace 370438 A 73 Feb 827 38.33 2453 113
S. Penncrest's Starlight's Royal Master 113886 A. R. D. Search Light's Cherube 277891
Cornalfa's R. Mable 488959 B 54 Feb 1082 43.18 2105 97
S. Royal's Kris Kringle 146511 A. R. D. Mable of Cornalfa 108055

Beardsley, A. H., Est., Starr Farm, Elkhart, Ind. ARHT
*Elm Row Pride Squaw 393560 A 243 Feb 695 37.75 7440 371
Elm Row Wilta 412106 C 108 Feb 609 32.50 2636 135
*Lake Hills Lassie 373581 A 338 Feb 703 38.43 11695 534
*Lake Hills Princess Pat 383732 A 317 Feb 800 44.52 11881 557
*Lake Hills Ultra Violet 402371 B 356 Feb 663 36.98 11985 561
*Lorna Doone of Thornwood 381242 A 298 Feb 658 35.69 11073 541
*Mayflower's Bonneyville Bess 343127 A 253 Feb 747 44.37 8279 416
Starr Farm Anne 506652 F 309 Feb 746 35.85 10750 469
*Starr Farm Beauty 424591 C 365 Feb 145 8.36 10483 548
Starr Farm Charlotte 530190 G 340 Feb 678 33.73 10111 468
Starr Farm Elizabeth 530194 G 207 Feb 769 44.39 6691 349
Starr Farm Esmeralda 546427 G 208 Feb 556 34.65 5501 296
Starr Farm Fatima 546426 G 217 Feb 671 33.31 6083 278
Starr Farm Isabella 506646 E 365 Feb 17 1.03 7767 406
Starr Farm May 530193 G 151 Feb 603 30.75 3854 191
Starr Farm Peg 530192 G 181 Feb 662 34.23 4782 226

Beasman, Frank B., Fairhaven Farms, Sykesville, Md. ARHT
Blakeford Sapphire 462384 G 273 Feb 321 16.81 5146 255
*†Fairhaven Butter Queen 467147 A 66 Feb 1357 71.55 3143 159
Fairhaven Hilda 548046 G 365 Feb 459 22.77 5323 269
†Fairhaven Kathryn 559297 G 235 Feb 585 25.75 5333 233
†Fairhaven Lady Q. Supreme 572339 G 76 Feb 932 38.24 2447 106
*Fairhaven Molly 307044 A 173 Feb 798 42.80 6391 333
Fairhaven Queen Celia 562437 G 196 Feb 895 38.93 6145 250
Maywick's Lassie 472730 G 260 Feb 494 24.22 7674 349

Beldon, Paul, Van Wert, Ohio ARHT
McClellan's May Flower 394568 A 95 Feb 895 45.85 3300 167
Noble Lad's Jewel 303209 A 87 Feb 1376 57.68 4398 187

Berge, Anton O., Corner Hill Guernsey Farm, Valders, Wis. ARHT
†Brilliant Mae of Corner Hill 516125 D 207 Feb 618 33.51 6327 321
†Daisy Dora of Corner Hill 534284 D 113 Feb 716 35.73 3408 167
Heroine of Corner Hill 445092 A 347 Feb 186 11.36 8129 390
Hero's Betty of Corner Hill 434598 B 334 Feb 375 24.99 7844 430
Nancy's Annabell of Corner Hill 225568 A 237 Feb 572 33.18 6366 320
†Nola of Corner Hill 523290 D 248 Feb 596 33.90 7244 351
†Royal's Nan of Corner Hill 402909 A 142 Feb 623 34.10 4093 213
†Royal's Superb of Corner Hill 439682 A 131 Feb 815 49.35 4396 254

Berge, Oley E., Corner Hill Guernsey Farm, Valders, Wis. ARHT
†Corner Hill Fanny 555557 G 257 Feb 439 20.76 4962 220
†Corner Hill Queen 552281 F 206 Feb 624 28.36 5128 226
Corner Hill Supreme 552282 F 294 Feb 430 29.43 6137 341

Bethany-Homestead Farms, Incorporated, Honesdale, Pa.
Bethany Marguerite 496672 G 120 Feb 733 36.01 3173 140
Bethany Princess Audrey 476041 G 151 Feb 623 35.30 3718 195
*Clovelly's Vera 346846 A 247 Feb 684 37.64 13065 678
Fair Field Tabby J. 471907 G 284 Feb 700 41.17 7973 409
Friendship V. C. Mariel 470927 G 304 Feb 770 36.30 9684 389
Gayhead's Carita 539690 G 165 Feb 876 42.68 5505 240
Gayhead's Pola 496818 G 109 Feb 1038 50.37 4327 196
Golden Grange Radium 377013 A 115 Feb 917 54.88 4333 233
*Marshallvale General's Bess 361816 A 106 Feb 1114 53.93 4687 202
*Sally of Berendsdale 431497 A 325 Feb 773 49.06 12421 670
Silver-Forest Elaine 523413 G 365 Feb 223 13.35 9223 471

Bickert, J. H., Marydale Farm, Albia, Iowa. ARHT
Gabriel's Teazle 413896 B 42 Feb 715 32.29 1055 47
S. Highland Place Gabriel 172605 D. Highland Place Lady Teazle 365256

Lady of Oak Grove's Ruth 276085	A	225	Jan	540	25.54	5504	235
Marydale Butterfat's Peggy 413999	B	50	Feb	860	32.95	1432	56
Marydale Fashion's Nira 405513	A	53	Feb	605	27.81	1253	51
Marydale Les's Edith 495777	F	176	Feb	669	30.59	5406	232
Marydale Les's Surprise 495778	F	235	Feb	567	30.57	6581	312
Marydale Sunbeam's Ivy 382192	A	304	Feb	235	17.79	8062	389
Marydale Sunbeam's Jean 384700	A	212	Feb	573	26.22	5164	227
Marydale Sunbeam's Rose 377028	A	289	Feb	580	23.23	8447	342

Black, F. B., Est., Raemelton Farm, Mansfield, Ohio. ARHT

*Langwater Coronal 457756	D	66	Jan	1665	70.95	3413	159
*Raemelton Duchess 334001	A	112	Jan	1403	72.57	5247	244
*Raemelton Golden Charm 356746	A	74	Jan	1745	70.32	4217	168
*Raemelton Golden Duchess 461233	E	100	Jan	1042	43.87	3783	164
*Raemelton Golden Flora 370585	A	167	Jan	946	43.93	6315	269
*Raemelton Golden Lass 433773	D	297	Jan	884	45.97	10364	471
Raemelton Golden Lustre 479515	F	193	Jan	874	48.01	6103	290
Raemelton Golden Patience 479511	E	61	Jan	1485	55.25	2762	114
*Raemelton Golden Patsey 433775	D	301	Dec	310	16.10	8740	388
Raemelton Golden Prudence 479516	G	271	Jan	595	33.95	6725	317
*Raemelton Pansy 318464	A	291	Jan	750	41.96	9956	457
*Raemelton Ramona 331395	A	239	Jan	1103	47.98	10208	435
Raemelton Royal Beauty 479510	F	343	Jan	718	35.72	8762	399
Raemelton Royal Charity 505962	G	100	Jan	852	38.52	2972	121
s. Caumsett Shane 197342 A. R.			D. Raemelton Golden Charm 356746				
Raemelton Royal Eidelweis 479519	G	166	Jan	650	33.76	3891	182
Raemelton Royal Gemette 558843	G	47	Jan	930	40.96	1373	60
s. Caumsett Shane 197342 A. R.			D. Raemelton's Sapphire 272964				
*Raemelton Sunny Belle 388004	A	266	Jan	1018	48.46	11274	493
*Raemelton Sunny Dawn 359567	A	263	Jan	1008	46.57	10034	421
*Raemelton Sunny Hollyhock 370574	A	74	Jan	1546	76.10	3515	179
*Raemelton Sunny Lass 370587	A	178	Jan	1022	51.12	7167	332
*Raemelton Sunny Netta 413929	D	259	Jan	758	37.39	9018	416
*Raemelton Sunny Periwinkle 413923	B	173	Jan	1037	60.89	5824	333
Raemelton Sunny Queen 461235	F	365	Jan	458	27.77	9707	524
Remelton Sunny Rhoda 479512	G	356	Jan	555	32.11	7840	385

Blahnik, George F., Carnival Guernsey Farm, Algoma, Wis. ARHT

Betty of Carnival 536726	E	71	Feb	975	37.76	2557	95
†Clover Line Daisy Dawn 353554	A	79	Feb	784	31.36	2407	96
†Jewel of Carnival 372454	A	58	Feb	945	33.66	2003	74
Margie of Carnival 574245	D	24	Feb	900	35.10		
s. June's Regent of Red River 155746			D. Jonquil of Carnival 3d 447025				
Marilyn of Carnival 392539	A	207	Feb	809	36.98	7585	337
Ruby of Carnival 497596	B	30	Feb	1139	47.96	1219	51
s. June's Regent of Red River 155746			D. Marilyn of Carnival 392539				

Blahnik, G. F., Mrs., Carnival Guernsey Farm, Algoma, Wis.

Adeline of Carnival 2d 416287	A	334	Feb	648	36.25	12535	665

Blahnik, Teddy G., Carnival Guernsey Farm, Algoma, Wis.

Selma of Carnival 447024	A	317	Feb	480	29.42	8949	480

Blakeford Farms, Incorporated, Queenstown, Md. ARHT

Ambassador's Bess 464755	G	365	Feb	224	14.50	11810	627
*Argilla Formosa 303088	A	135	Feb	1232	58.65	7403	386
Blakeford Blossom 506861	G	46	Feb	1023	43.39	1642	69
Blakeford Cherry Blossom 462382	F	306	Feb	685	44.36	9269	515
Blakeford Cleopatra 462385	F	208	Feb	715	38.09	6297	303
Blakeford Cynthia 506859	G	46	Feb	1092	51.55	1776	80
Blakeford Fancy 462386	G	308	Feb	883	49.47	10874	537
Blakeford Goldie 501080	G	69	Feb	1135	54.41	2755	127
Blakeford Kitty 484527	G	195	Feb	467	28.82	4021	205
Blakeford Patty 501081	G	59	Feb	1042	49.82	2147	95
Blakeford Phyllis 506860	G	40	Feb	925	46.26	1281	64
s. Langwater King of the Meads 196128 A. R.			D. Green Meads Phyllis 349027				
Blakeford Sweet Adeline 462383	G	365	Feb	251	16.37	12486	646
*Border King's Princess Pat 448734	B	69	Feb	1440	87.59	3590	221
s. Broadland Border King 198412 A. R.			D. Crusader's Princess Pat 286598				
*Florham Fairy Star 404061	A	144	Feb	970	50.78	6451	308
*Haven Hills Wilma 414141	A	365	Feb	267	16.35	15235	766
Homestead Ambassador's Virginia 472258	G	365	Feb	172	9.71	12586	608
Homestead Frieda 352793	A	337	Feb	892	41.42	15638	652
*Homestead Reveller's Dora 420636	D	365	Feb	279	18.57	11791	597
*Homestead Reveller's Hildie 420635	D	340	Feb	639	39.72	13056	650
*Homestead Reveller's Lovelorn 441317	D	135	Feb	899	50.83	5474	283
Homestead Reveller's Pearl 427363	C	159	Feb	857	46.14	5213	239
Royelen's Springtime 397599	B	181	Feb	747	39.54	5975	276

Blount Lumber Company, The, Crownhurst Farms, Lacona, N. Y. ARHT

Crownhurst Fawkes' Joy 438515	E	360	Feb	450	21.79	8389	373
Crownhurst Joy 2d 363495	A	280	Feb	439	26.08	8025	387
Crownhurst Ultra Fawkes 484005	G	167	Feb	491	23.31	3622	158

Bolender, A. B., Bolendale Guernsey Farm, Muncie, Ind.

*Kenfleur's Foremost Marcella 525965	C	135	Feb	813	47.37	4616	241

Bond, G. W. & Son, Prairie Bloom Guernsey Farm, Junction City, Oregon. ARHT

*†Annette of Waldo Hills 416919	A	231	Feb	525	27.86	7053	339
†Leona of Delphi Dell 543390	G	224	Feb	496	24.80	4707	222
†Prairie Bloom Aggie 510215	G	128	Feb	835	37.19	3660	150
†Prairie Bloom Butter Cup 438098	E	294	Jan	872	46.67	10180	511
*†Prairie Bloom Choice 438095	C	35	Feb	1223	58.10	1511	71
s. Troutmere Choice 202604 A. R.			D. Dorcas of Waldo Hills 311477				
*†Prairie Bloom Princess 438097	E	305	Feb	18	.92	9129	449
*†Prairie Bloom Rose 455730	E	47	Feb	1208	59.23	1947	95
s. Chicona Houdan 218677			D. Pamela of Waldo Hills 288203				
†Prairie Bloom Susette 505183	G	94	Feb	943	44.32	3134	145
*†Prairie Bloom Sylvia 455729	E	38	Feb	779	44.05	1109	62
s. Janey's Radium 213921			D. Selma's Sylvia of Waldo Hills 416920				
*†Susana of Prairie Bloom 440552	C	42	Feb	1458	72.34	2073	102
s. Troutmere Choice 202604 A. R.			D. Susan of Waldo Hills 349761				

Boulder Bridge Farm Company, Boulder Bridge Farm, Excelsior, Minn.

*Belvora's Pride Betty 384713	A	328	Feb	1008	47.52	13642	585
Big Springs Dawn 479311	C	145	Feb	779	47.65	4905	277
Boulder Bridge Hasty 412288	C	365	Jan	214	12.31	11283	571
*Boulder Bridge Ileta 477993	E	365	Feb	146	8.89	12860	672
Boulder Bridge Iona 447297	D	351	Feb	295	17.19	8312	421
Boulder Bridge Jubilant 481052	F	229	Feb	589	33.05	5658	281
Boulder Bridge Judith 519096	E	285	Feb	796	45.42	9380	444
Boulder Bridge Justice 481051	F	340	Feb	657	37.78	10358	545
Boulder Bridge Kate 466243	G	302	Feb	730	40.16	9512	488
Boulder Bridge Kesta 540897	G	62	Feb	1161	46.79	2543	103
Boulder Bridge Keystone 521923	G	105	Feb	965	45.39	4009	175
Boulder Bridge Kezia 524102	F	149	Feb	634	33.80	3970	197
Boulder Bridge Kilda 466242	F	90	Feb	942	46.06	3409	139
Boulder Bridge Kip 521926	G	95	Feb	780	38.77	2901	134
Kaolin of Boulder Bridge 521925	G	96	Feb	829	48.99	3029	164
La F. Dolly of Crane Farm 479225	E	255	Feb	786	45.04	8641	431
Lois's Babe of Ross Farm 422181	C	203	Feb	970	50.65	8255	404
Sequel's Dot of Fairy Falls 307669	A	359	Feb	680	31.23	15035	616

Brant, D. O., Brant Rancho, Canoga Park, Calif. ARHT

Bet's Clara of High Hill 427308	D	352	Feb	660	35.94	11786	610
*Bet's Fern of High Hill 502680	D	80	Feb	1213	53.01	3575	168
*Bet's Josette of High Hill 371281	A	65	Feb	1220	57.72	2888	127
*Bet's Nanette of High Hill 327192	A	249	Feb	1069	53.26	10499	489
*Bet's Polly of High Hill 502683	E	67	Feb	1138	53.95	2818	125
Blossom of de San Antonio 355524	A	313	Feb	589	30.88	9566	455
Contentos Lad's Gem 477525	F	82	Feb	964	45.34	3004	117
*Duke's Pearl of Broadview 432243	A	74	Feb	1422	65.02	4145	189
*Escalon P. K. Beauty 323813	A	103	Feb	1163	50.39	4705	182
*Evalina of El Verano 398363	A	214	Feb	1002	47.73	9613	420
*Franchester Sonata 351879	A	365	Feb	459	28.35	12155	659
*Franchester Supreme 318221	A	177	Feb	1038	55.36	6662	318
*Frankland Giralda 466022	B	170	Feb	1538	71.22	10449	438
*Frankland Godiva 389797	A	106	Feb	1222	59.29	4929	209
*Frankland Graciela 513043	D	197	Feb	976	48.83	8640	381
Frankland Lucinda 520654	D	189	Feb	839	41.82	6531	296
Frankland Rhoda 489361	C	233	Feb	606	31.45	7828	359
*Frankland Roscrana 520653	D	186	Feb	698	42.11	6588	329
Frankland Roselyn 371390	A	255	Feb	560	34.74	7699	407
*Gay Girl of Willow-wood 293263	A	340	Feb	566	33.22	12557	593
*Horse Shoe C. Eve 413764	C	80	Feb	1215	55.65	3724	167
Ladderlook Hopeful 408949	B	231	Feb	869	42.62	9362	389
Ladderlook Nerita 360185	A	272	Feb	977	51.03	12142	601
Maple Lawn Blanche 423051	E	365	Feb	331	19.56	10442	521
Maple Lawn Farms Louise 408017	C	289	Feb	826	44.54	12791	593
Maple Lawn Lenore 423044	D	365	Feb	393	17.53	12860	526
Mayunsook Darling 381402	A	140	Feb	1033	49.31	5810	248
*Mayunsook Maudie 352264	A	289	Feb	719	40.65	10980	524
*Pauline's Pride of Summit Farm 402215	A	270	Feb	648	34.36	10027	473
*Rancho Banner's Clarabelle 336645	A	308	Feb	715	50.11	11430	592
*Rancho Cavalier's Priscilla 329945	A	258	Feb	781	41.13	10179	487
*Rancho Cherub's Golden Dora 430074	A	200	Feb	864	50.25	7386	362
*Rancho Cherub's Twinklestar 464706	A	65	Feb	1430	55.20	3225	138
s. Cherub's Golden Secret of Shorewood 98062 A. R.			D. Rancho Whiteface Twinklestar 264166				
*Rancho Chief's Maxine 408569	A	365	Feb	19	.93	12020	533
*Rancho Daisy's Mary Ann 339551	A	242	Feb	671	31.81	9015	382
*Rancho Decorator's Sara 407640	A	238	Feb	897	46.76	9909	442
*Rancho Fred's Merry Lady 349234	A	92	Feb	1179	51.88	4258	183
*Rancho Golden Isabella 391072	A	271	Feb	715	35.55	9372	407
*Rancho Golden Queen 283880	A	365	Feb	332	16.44	13312	592
*Rancho Golden Rosemary	A	65	Feb	1447	64.13	3136	137
*Rancho Gold Retta 372732	A	259	Feb	864	36.31	9795	404
Rancho Nicasio Roamer's Nita 393181	A	111	Feb	1290	56.79	5674	230
*Rancho Planet's Patience 490740	B	158	Feb	835	42.12	5715	267
*Rancho Stalwart's Debutante 507502	D	218	Feb	631	36.56	7606	392
Rancho Stalwart's Golden Queen 490745	D	365	Feb	389	22.17	12447	595
*Rancho Stalwart's Marguerite 498818	B	68	Feb	1406	58.22	3332	148
*Rancho Starlight's Girl 403035	A	64	Feb	1207	67.61	2868	152
*Rancho Star's Twinklestar 510709	D	365	Feb	249	14.62	8816	405
*Rancho Whiteface Beauty Rose 383855	A	300	Feb	658	35.94	9981	496
Rancho Whiteface Dame 484831	B	194	Feb	903	42.65	6759	289
*Rancho White Face Kaiserina 421879	A	72	Feb	1194	58.17	3072	168
*Rancho Whiteface Pansy 427010	A	313	Feb	1038	40.08	14398	530
*Rancho Whiteface Retta 2d 418336	A	181	Feb	853	35.27	7585	315
*Rancho Whiteface Rose 377071	A	293	Feb	734	30.11	9647	441
*Rancho White Face Rosebud 2d 398398	A	162	Feb	869	40.85	6165	278
*Rancho Whiteface Sally 2d 376415	A	189	Feb	871	47.39	7554	369
*Summit Farm Princess 421091	A	68	Feb	704	28.61	1735	66
*Valley Gem Syrup 310228	A	295	Feb	1165	52.10	14005	608

Bricker, E. M., Mrs., Eth-Mead Guernsey Farms, Northville, Mich.

1 & 2 day test.

Brookwood Foam 453542	F	279	Feb	718	42.39	9524	473
Brookwood Iris 455330	G	365	Feb	370	21.46	12966	607
Foreman's Princess Pat 385959	A	365	Feb	185	10.92	11464	598
Maple Grove Cassandra 455099	E	105	Feb	1054	55.77	4285	210

Maple Grove Shasta Day 476262	G	181	Feb	954	39.02	7350	299
Meadow-Gold Bethany 481513	E	95	Feb	1025	46.86	3507	161
*Meadow-Gold Blanchette 409544	B	206	Feb	712	43.08	7197	407
*Meadow-Gold Cheer 380021	A	290	Feb	738	44.09	10357	511
Meadow-Gold Duke's Bethel 466197	E	125	Feb	1241	64.44	5901	287
*Meadow-Gold May Queen 409586	C	294	Feb	717	47.04	10391	563
Meadow-Gold Pansette 440662	D	102	Feb	1021	54.03	4004	188
Meadow-Gold Priscilla 481511	E	120	Feb	1064	56.09	5258	250

Briel, B., Savage Farm, Sandston, Va.

Elva of Mirador 3d 435510	B	69	Feb	1400	59.79	3372	142
S. Timbertop Topper 136402 A. R. D. Elva of Mirador 210267							
Foxdeans Bell 374207	A	341	Feb	525	31.62	10488	584
Foxdean's Cleo 396575	B	243	Feb	985	54.67	10008	498
Foxdean's Natalie 396578	B	212	Feb	896	47.31	7942	387
Foxdean's Nellie 375947	A	137	Feb	1350	75.61	6840	333
Foxdeans Topsy 372287	A	253	Feb	904	41.34	10425	466
Homestead Foremost's Marietta 429831	D	351	Feb	733	42.71	13376	659
Lakeview Boy's Bessie 418536	A	271	Feb	859	41.51	10255	442
Savage Farm Bell 475368	G	304	Feb	830	47.43	10114	492
Savage Farm Dixie 468308	F	273	Feb	877	49.40	9713	488
Savage Farm Good Luck 465796	G	308	Feb	816	44.28	11315	565

Brown, Henry M., Savada Farms, Whitesboro, N. Y. ARHT

*Africander Knight's Lenora 397515	A	178	Feb	719	34.76	5627	251
*Greystone Grace 435071	E	344	Feb	432	24.84	6865	345
Griffith's Countess of Monroe 504328	G	333	Feb	477	26.43	6923	468
*Lakeside Susan 455946	E	81	Feb	919	47.37	2602	125
*Oakleaf of Pitt Hall 402141	B	333	Feb	431	26.50	9265	485
Savada Farms Beatrice 472264	G	320	Feb	484	26.96	7482	362
*Savada Farms Blossom 431939	D	141	Feb	950	47.34	4955	228
Savada Farms Eva 472263	G	283	Feb	581	28.38	7585	333
Savada Farms Jewel 434463	E	299	Feb	654	34.25	8342	352
*Savada Farms Luster 411860	C	222	Feb	521	28.17	5345	261
*Savada Farms Mingtoy 400967	B	134	Feb	969	48.84	5243	264
Savada Farms Mythel 487416	G	101	Feb	581	27.78	2142	95
†Savada Farms Olanda 487415	G	58	Feb	676	31.98	1324	62
Savada Farms Princess 430058	E	273	Feb	647	30.75	7599	329
Savada Farms Stella 495221	G	126	Feb	650	30.91	3213	142
Savada Farms Violet 495222	G	187	Feb	488	23.48	4306	186
Volle Lear 467844	G	293	Feb	376	25.70	4664	246

Brown, H. H., Strother, S. C.

Caroline's Golden Rose 396157	A	172	Feb	919	51.30	7054	350
Glen-Echo's Golden Belle 441503	C	365	Feb	81	4.22	11252	580
Glen-Echo's Jessie's Dixie 558581	F	304	Feb	659	37.42	9077	501

Brown, J. A., Est., Brown Ranch, Capitola, Calif.

*Delight of Weowena Farm 244311	A	118	Jan	1129	53.42	5832	249
Santa Cruz Butterfat Fairy 412512	C	232	Jan	1281	62.15	12353	550
Santa Cruz Holliston Clarabel 364414	A	124	Jan	1395	58.62	5667	223
Santa Cruz Holliston Clarice 349979	A	138	Jan	1333	61.76	6550	274
Santa Crux Holliston Damosel 412514	B	82	Jan	1521	64.60	4256	189
S. Holliston Royal of Rockingham 154687 A. R. D. Lily's Daisy of Chetek 116210							
*Santa Cruz Holliston Dimple 354936	A	253	Jan	1290	58.59	12767	564
Santa Cruz Holliston Dovey 364411	A	110	Jan	1542	65.25	5601	232
Santa Cruz Holliston Fleurette 403776	C	326	Jan	1102	49.61	12905	553
Santa Cruz Holliston Hilldene 412521	D	285	Jan	1184	49.27	13003	505
Santa Cruz Holliston Ida 484724	G	280	Jan	750	43.67	8522	471
Santa Cruz Holliston Jean 349973	A	351	Jan	740	44.67	12737	632
Santa Cruz Holliston Leonora 412508	B	80	Jan	1180	60.65	3410	171
S. Holliston Royal of Rockingham 154687 A. R. D. La Lucetta of Santa Cruz 226065							
Santa Cruz Holliston Mona 412513	C	219	Jan	1093	65.63	8759	462
Santa Cruz Holliston Olanda 349982	A	127	Jan	1145	67.00	5369	271
Santa Cruz Holliston Peggy 412518	C	157	Jan	875	39.05	5394	238
*Santa Cruz Holliston Quince 354943	A	223	Jan	1400	58.83	11014	435
Santa Cruz Holliston Redress 412507	C	306	Jan	504	29.61	8750	423
*Santa Cruz Holliston Wanola 364406	A	285	Jan	1062	45.67	13002	544
Santa Cruz La Pandora 315704	A	348	Jan	641	28.41	12636	508
Santa Cruz Prince's Bopeep 430218	D	359	Jan	889	38.14	14660	620
Santa Cruz Prince's Doraline 445723	E	272	Jan	1008	43.69	11012	462
Santa Cruz Prince's Luisa 383681	A	344	Jan	933	42.28	14493	641
Santa Cruz Prince's Violet 432310	D	189	Jan	1281	65.74	9136	391

Burch, R. A., Burch Dairy Farm, Florence, S. C. ARHT

Betty Joe Fagin 368946	A	55	Nov	1276	50.68	2205	92
S. King Marion of Cedar Crest 125065 D. Raider's Diana 158990							
Cavalier's Eugenia 317789	A	41	Oct	1012	43.96	1271	55
S. Coker Proud Cavalier 133035 A. R. D. Harris's Pet 208662							
Coker Butterfat Dimple 466270	G	365	Feb	270	15.22	10708	486
Coker Butterfat Hattie 466266	G	334	Feb	665	39.63	10615	536
Coker Cavalier Clara 523684	F	365	Jan	704	41.45	10483	495
Coker Fancy Elaine 445123	E	189	Feb	715	37.25	5432	265
S. Coker Fancy Raymond 219992 D. Coker Fair Elaine 347385							
Coker Fancy Sunbeam 445124	E	167	Feb	777	40.30	5407	251
S. Coker Fancy Raymond 219992 D. Coker Gay Sunbeam 420952							
Coker Radiant Glow 417069	C	170	Feb	483	27.72	3506	177
S. Coker Radiant 139463 A. R. D. Coker Cavalier's Lassie 271023							
Coker Radiant Queen 420754	C	192	Feb	598	35.28	5013	252
S. Coker Radiant 139463 A. R. D. Golden Holly's Queen of Marymede 252520							
Harrietta's Jane 469346	G	365	Feb	259	13.78	8899	404
Hoffmeyer's Rosetta 480812	F	334	Feb	512	24.29	9788	423
Hopeful's Annie 532395	D	179	Feb	734	38.25	5341	237
S. Hopeful's Laddie 198321 D. Willie Wise 397530							
Sun Ray's Dandelion 406841	C	334	Feb	670	38.73	10560	489
Sun Ray's Pet 462234	F	181	Feb	732	44.37	5301	272
S. Sequel's Hopeful 175776 D. Pet's Sun Ray 261034							

Burden, James A., Est., Woodside Farm, Syosset, N. Y.

Africanus of Woodside 475879	G	221	Feb	865	39.14	7115	306
†Charm of Woodside 487821	G	223	Feb	729	39.46	6156	290
Kismet of Wodside 419131	C	163	Feb	1072	53.75	6863	331
Oasis of Woodide 355690	A	140	Feb	1004	43.91	5870	242
†Sequin of Woodside 507951	G	243	Feb	635	34.33	6344	306

Bureau of Dairy Industry, Columbia, S. C.

General's Cavalier Baron Jewel 532361	F	181	Feb	535	32.12	3967	204
General's Cavalier Gaiety 466847	C	71	Feb	1151	67.94	2855	162
General's Raymost Annie 477129	F	266	Feb	634	38.36	6719	355
Line Cavalier's General Lola 532368	G	170	Jan	177	8.60	3242	134
Line Cavgen Belle 532366	G	245	Jan	163	10.33	3905	220
Line Cavgen Betsey 533569	F	50	Feb	1082	54.86	1853	98
S. Cavalier's General Gathergold 234280 D. Betsey's Cavalier's Emblem 302471							
Line Cavgen Leila D. 554689	G	108	Feb	708	39.03	2959	150
Line Cavgen Pride 532363	F	153	Feb	547	27.99	3429	155
Line General's Cavalier Dorcas 532364	G	172	Feb	600	34.39	3881	193
M.C. General Cavalier Belle 554690	G	50	Feb	1047	52.49	1866	86
S. Mimosa Cavalier 137588 A. R. D. Cavalier's Raider Belle 422447							

Burroughs, C. F., Bayville Farms, Lynnhaven, Va. ARHT

*Arrow Point Farms Frances 392692	A	225	Feb	959	48.26	8686	430
*Arrow Point Farms Gladys 393588	B	365	Feb	475	28.71	12617	636
*Bayville Annabel 429254	D	219	Feb	943	50.37	8332	414
Bayville Foremost Delight 506555	G	51	Feb	997	40.90	1745	79
Bayville Gay Tokay 470641	F	109	Feb	830	46.49	3321	171
S. Klondike Gaylark 213272 D. Arrow Point Farms Tokay Grape 392690							
Champion's Bayville Unity 498895	F	131	Feb	990	54.89	4649	245
Champion's Cornflower Girl 452161	D	146	Feb	916	46.48	6040	304
Champion's Hilda of Bayville 507627	G	37	Feb	792	46.37	1009	59
S. Caumsett Champion 136679 A. R. D. Montvue Hilda 351739							
Champion's Ultra Daisy 498904	G	205	Feb	722	34.45	5453	274
Darnley's Buttercup of Bayville 508383	G	133	Feb	751	42.58	3830	200
Darnley's Cherry Belle 498900	G	289	Feb	434	28.49	5405	303
Darnley's Itchen Countess 498906	G	218	Feb	761	36.22	6337	295
Darnley's Veronica of Bayville 554537	G	280	Feb	644	35.58	7415	399
Fawn's Bayville Girl 498903	G	147	Feb	486	23.54	2770	144
Fawn's Bayville Rose 509230	G	199	Feb	719	46.96	5379	283
Gay Lady of Bayville 470638	F	264	Feb	872	47.99	9314	495
Gaylark's Gertrude of Bayville 470637	F	289	Feb	567	36.31	7100	409
Glamourous Juanita 498898	G	308	Feb	631	39.37	8081	435
Glamour's Darnley's Grape 498896	G	273	Feb	406	27.24	4352	249
Glamour's Hilda of Bayville 521657	G	33	Feb	858	45.15	986	51
S. Bayville Glamour 219695 D. Lynnhaven Hilda 443510							
Glamour's Itchen's Lass 498901	G	289	Feb	332	17.87	5101	261
Harvester's Joan's Beauty 517844	G	156	Feb	577	32.57	3446	183
Iceberg's Margie 506554	G	137	Feb	759	42.32	3770	223
Maxim's Mollie 498902	G	181	Feb	740	40.87	5414	294
Neda's Foremost Princess 499481	G	170	Feb	485	24.84	3369	164
*Ruayne Hermes Rose 444250	B	260	Feb	717	42.63	8873	483
*Ruayne Hermes' Rosebud 449730	D	181	Feb	955	60.85	7036	408
Ultra Chief's Alice 470639	G	264	Feb	666	32.18	7599	356
*Viney of Bayville 429259	D	206	Feb	1053	52.69	8248	395

Caldwell, R. B., Hazelwood Farms, Chester, S. C. ARHT

Hazelwood's Delta 509167	G	137	Feb	578	28.53	2854	141
Hazelwood's Gladys 497752	G	207	Feb	666	36.01	5564	277
Hazelwood's Honoria 497754	G	183	Feb	582	32.04	4115	216
*Hazelwood's Hopeful 309280	A	324	Feb	586	31.95	13211	649
*Hazelwood's Iona 391076	A	80	Feb	1253	68.81	3731	195
S. Hazelwood's Hector 168107 D. Hazelwood's Eva 328431							
*Hazelwood's Josie 434787	C	90	Feb	1048	59.22	3675	190
S. Hazelwood's Combine 202748 D. Hazelwood's Ruby 369679							
*Hazelwood's Julia 385519	A	123	Feb	1088	54.43	5625	268
Hazelwood's Mirth 467219	G	365	Feb	357	18.93	12275	545
*Hazelwood's Nan 392886	B	365	Feb	135	7.01	15292	710
Hazelwood's Patricia 509166	G	120	Feb	639	30.97	2882	159
*Hazelwood's Primrose 287719	A	331	Feb	495	27.46	12311	595

Cann, Harry E., Esco Farms, West Chester, Pa. ARHT

*Fellowship Autocrat's Ivy 397306	B	365	Jan	238	12.76	9400	515

Cann, H. E. & M. B., Esco Farms, West Chester, Pa. ARHT

Esco's Betty 453323	E	224	Feb	132	8.56	2502	147
†Esco's Charice 485474	F	25	Jan	880	32.22		
S. Broadwater Wellington 222295 D. Marshallvale Charity 386728							
†Esco's Glenwood 485467	F	12	Jan	297	15.84		
S. Rosetta's Leader 206426 D. Horatius's Warrior's Glenwood 308525							
Esco's Leah 420262	D	365	Jan	110	6.13	6430	332
†Esco's Victoria 437370	E	305	Jan	269	16.99	7102	357
*Love's Surprise 376175	A	365	Jan	308	16.80	9909	520
*†Marshallvale Dairymaid 284493	A	305	Feb	101	5.37	10773	501
*†Milk Shake 362870	A	305	Jan	142	10.03	6136	339
*†Neoma of Lowebrook 2d 274208	A	302	Feb	133	7.36	8992	410
*†Susie Hyacinth 365647	A	305	Jan	270	16.19	5668	289
*†Toddy's White Hyacinth 399519	B	77	Jan	935	54.18	2411	132

Caumsett Corporation, The, Huntington, N. Y.

Caumsett Country Elegance 510366	G	242	Feb	756	40.42	7797	373
Caumsett Country Violet 510365	G	223	Feb	979	43.79	8603	358
Caumsett Gay Garland 510361	E	204	Feb	1005	48.07	8297	354
Caumsett Gay Geraldine 510364	E	90	Feb	931	39.30	3207	135
*Caumsett Golden Lily 351215	A	334	Feb	775	41.24	12849	648
*Caumsett Ida 342786	A	112	Feb	1447	620	5714	242
Caumsett Ila 427625	D	365	Feb	319	19.25	10480	531
*Caumsett Lela 510360	E	204	Feb	921	42.75	7664	327
*Caumsett Olga 332590	A	227	Feb	829	39.24	8312	372
*Caumsett Radiance 426173	B	160	Feb	654	34.87	5800	304
Caumsett Royal Arethusa 566634	G	76	Feb	964	37.41	2726	105
Caumsett Royal Babette 561770	G	191	Feb	725	38.62	6197	296
Caumsett Royal Barbara 566635	G	151	Feb	931	51.06	5438	264
Caumsett Royal Bertha 561769	F	90	Feb	1021	46.07	3313	150
Caumsett Royal Cateline 561771	G	190	Feb	753	40.00	6648	292
Caumsett Royal Claire 566633	G	138	Feb	1117	49.18	5796	245
Caumsett Royal Glory 566630	G	90	Feb	896	38.09	3030	117
Caumsett Royal Mirth 563468	G	193	Feb	993	49.75	8000	347
Caumsett Royal Pearl 498755	G	218	Fen	1005	5.136	8927	397
Caumsett Royal Spray 566632	G	130	Feb	835	40.76	4320	187
Evalon Dolly 396338	A	340	Feb	421	28.29	10912	661
*Welcome-In Beauty 411259	C	295	Feb	637	37.95	10168	530

Chambers, A. H., Maple Lane Farm, Kingston, N. Y.

*Heweshurst Berdena 400509	A	295	Feb	804	50.78	11548	669
Heweshurst Princess Dorothea 562946	E	17	Dec	727	33.38		
s. Maple Lane Jacquelin's Prince 212017 D. Heweshurst Dorothea 351294							
Heweshurst Princess Ladonna 544054	E	44	Feb	1334	59.93	2073	90
s. Maple Lane Jacquelin's Prince 212017 D. Heweshurst Ladonna 300661							
Maple Lane Africander s Gordie 496857	G	106	Feb	1090	59.12	4669	233
Maple Lane Africander s Lucky 495986	G	44	Feb	1104	55.35	1677	80
s. Saugerties Africander 116932 A. R. D. Maple Lane Monarch's Lucky 371555							
Maple Lane Betrdena's Valentine 463943	G	284	Feb	836	50.17	11005	597
Maple Lane Firefly 447562	E	151	Feb	875	55.51	5774	330
Maple Lane Genevieve 426936	E	334	Feb	850	47.87	12756	678
Maple Lane Steadfast's Gem 495977	G	120	Feb	1144	65.59	5311	265
*Maple Lane Topsy 433548	C	90	Feb	1281	75.63	4287	229
M. L. Heweshurst Princess Gay 572323	F	44	Feb	1227	63.48	1884	96
s. Maple Lane Jacquelin's Prince 212017 D. Heweshurst Lady Gay 423380							

Champlin, William H., Haven Hill Farms, Rochester, N. H.

†Choisie of Haven Hill 485869	A	304	Jan	564	34.13	8386	435
†Elsie's Delight of Haven Hill 383756	A	181	Feb	785	41.80	6009	311
*†Eunice's Jewel of Haven Hill 460295	C	151	Feb	872	45.47	5038	242
†Eunice's Orchid of Haven Hill 486189	F	304	Feb	582	35.36	8121	415
†Fannie of Haven Hill 487567	F	120	Feb	823	39.17	3426	153
*†Lucille of Haven Hill Farms 393768	A	250	Feb	571	36.89	6591	376
†Olirose of Haven Hill 486191	F	151	Feb	650	27.39	3422	158
†Sadie Ann of Haven Hill 488493	F	151	Feb	730	35.95	4162	187
†Sally's Pearl of Haven Hill 480218	A	255	Feb	594	29.98	6692	326
*†Sally's Star of Haven Hill 458094	C	243	Feb	564	30.64	5824	285

Cheney, Alton Austin, Falcon's Flight Farm, Litchfield, Conn.

Falcon's Hydrangea 441256	A	223	Feb	717	40.80	7208	354
Falcon's Marjorie 513380	F	316	Feb	575	29.91	7807	365

Cheney, B. Austin, Falcon's Flight Farm, Litchfield, Conn.

*Falcon's Alice 280968	A	246	Feb	687	32.45	8300	358
Falcon's Nerissa 513383	F	286	Feb	646	35.35	7973	389

Cheney, H. G., Est., Greenway Farm, South Manchester, Conn.

†Harvester's Hope of Greenway 480409	G	266	Feb	574	29.23	7082	314
May Blossom of Greenway 480408	F	231	Feb	536	28.93	5125	260
*†Violet's Blossom of Greenway 415355	B	98	Feb	930	48.96	3537	171

Cheney, O. H., Est., Cornwall Hill Farm, Patterson, N. Y. ARHT

†Cornwall Hill Alder 495795	F	36	Feb	971	52.45	1207	65
s. Primus of Cornwall Hill 217698 D. Cornwall Hill Marie 395582							
Cornwall Hill Ash 461722	G	363	Jan	665	35.59	10343	480
*†Cornwall Hill Basswood 461718	D	36	Feb	1085	54.40	1332	66
s. Bournedale Chieftain 174538 A. R. D. Bournedale Rosie O'Grady 337596							
*Cornwall Hill Beech 461712	D	205	Feb	674	37.68	6228	331
*Cornwall Hill Butternut 397661	B	314	Feb	514	34.72	9817	505
*†Cornwall Hill Dogwood 461713	D	272	Dec	532	23.48	9927	457
*†Cornwall Hill Elm 413234	C	191	Feb	679	32.42	5415	246
†Cornwall Hill Hawthorne 461720	G	305	Jan	449	24.65	6823	332
*†Cornwall Hill Hemlock 396728	C	305	Jan	171	9.59	8465	390
*†Cornwall Hill Hickory 402844	B	305	Jan	417	23.92	8677	451
*†Cornwall Hill Laurel 461714	D	240	Feb	536	30.04	6106	318
*†Cornwall Hill Magnolia 461716	E	305	Feb	348	22.71	8874	488
†Cornwall Hill Mahogany 498513	F	151	Feb	425	29.30	2728	170
*†Cornwall Hill Marie 395582	A	243	Feb	569	27.32	7883	346
*†Cornwall Hill Melba 396727	B	243	Feb	527	32.62	6356	325
*†Cornwall Hill Mulberry 461715	E	305	Feb	290	18.46	8009	409
*†Cornwall Hill Myrtle 401901	B	198	Feb	601	33.91	5474	280
*Cornwall Hill Oak 382195	A	203	Feb	512	32.81	4655	253
*†Cornwall Hill Orange 401900	B	217	Feb	518	29.49	5303	282
*†Cornwall Hill Pine 461719	E	96	Feb	1145	66.21	4246	206
*Fair Weather Nanette 337441	A	151	Feb	855	41.67	5553	245
*†Foremost Hilldene 342153	A	191	Feb	509	24.45	5264	231
*†Northshire Donna May 311243	A	305	Dec	30	1.56	9173	394
*†Imp. Valongis Marguerite 312800	A	138	Feb	1159	58.46	6202	271

Chicago Guernsey Farm, Incorporated, Hinsdale, Ill.

Sedgley C. Ursula 552265	G	249	Feb	755	32.49	7782	342
Sedgley Foremost Fairy 521144	D	119	Feb	1118	53.45	4955	230
Sedgley Foremost Irene 521143	D	243	Feb	875	42.27	8712	401
Sedgley Foremost Richesse 548281	G	327	Feb	707	39.42	9881	503
Sedgley L. Richesse 474920	B	290	Feb	733	43.15	9024	492

Civil, Otto, Fox Dean Farm, Midlothian, Va.

Fox Dean's Bella 506329	G	97	Feb	1015	49.67	3742	178
s. Valor's Truce 193735 A. R. D. Foxdean's Bellinda 375946							
Foxdean's Charm 408701	B	58	Dec	1692	78.72	3081	143
s. Valor's Truce 193735 A. R. D. Winston Farms Charm 295403							
*Foxdean's Goldie 434369	D	304	Feb	887	55.08	11968	661
*Foxdean's Helena 434378	E	293	Feb	860	52.64	10802	601
Fox Dean's Nina 463132	G	365	Feb	638	38.41	13401	679
Fox Dean's Patience 479486	G	181	Feb	1018	51.15	7246	333
Patience's Ethel of Mirador 435503	B	365	Feb	96	5.29	14814	720
*Winston Farms Catrine 242134	A	104	Feb	1014	47.46	4248	183
s. High Point Glory Boy 42425 A. R. D. Winston Farms Cathrine 197773							
*Winston Farms Fancette 355047	A	327	Feb	793	46.83	12043	681
*Winston Farms Matilda 308382	A	109	Feb	1303	69.23	5828	291
s. Saugerties Steadfast's Cavalier 112697 A. R. D. Matilda Ruth 210281							
*Winston Farms Nannie 232822	A	243	Feb	962	51.50	9410	443
*Winston Farms Patience 217795	A	365	Feb	271	16.43	13831	700
Winston Farms Topaz 355048	A	293	Feb	981	56.61	11914	616
*Winston Farms Tube Rose 330780	A	365	Feb	95	6.04	15086	679
*Winston Farms Velna 295405	A	317	Feb	884	48.71	13748	680

Clark, George P., Horse Shoe Falls Farms, Shannock, R. I.

Birchfield Floanna 447361	D	64	Feb	1116	51.14	2508	115
Horse Shoe Butterfat Sheen 461173	E	40	Feb	1029	40.98	1403	57
s. Horse Shoe Falls Marshal 217366 D. Horse Shoe La Sweetheart 398430							
Horse Shoe Butterfat Vampire 466640	F	56	Feb	1234	44.31	2432	86
s. Horse Shoe Falls Marshal 217366 D. Horse Shoe C. Vamp 327286							
Horse Shoe Colorful 461176	E	56	Feb	1181	41.13	2161	75
s. Horse Shoe Falls Colonel 217365 D. Horse Shoe Creamcup 362395							
*Horse Shoe Diane 413759	B	40	Feb	1202	45.94	1652	64
s. Horse Shoe Le Planet 205006 D. Horse Shoe C. Belle 321774							
Horse Shoe Fannie 413762	C	78	Feb	1235	57.32	3402	147
*Horse Shoe Independence 348515	A	58	Feb	1527	60.62	3108	123
s. Caumsett Courageous 136678 A. R. D. Horse Shoe Liberty Belle 270206							
Horse Shoe La Belvedere 461178	F	140	Feb	1071	63.44	5500	280
Horse Shoe La Mary 413756	B	53	Feb	1449	66.83	2645	119
s. Hilltop Butterfat General 189154 A. R. D. Wendmere Planet's May Belle 205467							
*Horse Shoe La May Belle 468112	F	33	Feb	1018	37.80	1170	42
s. Hilltop Butterfat General 189154 A. R. D. Wendmere Planet's May Belle 205467							
Horse Shoe La Prima Donna 484375	F	89	Feb	1039	49.05	3235	142
Miss Belle of Meadow Springs 463914	A	100	Feb	1059	44.49	3974	170

Cleghorn Corporation, Longwoods, Md. ARHT

Butterfat Myrtle's Ultra May 470252	F	106	Feb	1077	52.38	4397	198
*†Carol of Fair View Place 272582	A	278	Feb	437	30.15	6743	399
†Cleghorn Carol's Violet 461574	F	97	Feb	525	29.22	2186	118
†Cleghorn Claytonia's Nancy 492926	G	82	Feb	732	35.36	2230	104
*†Cleghorn Euphorbia Elsie 427330	D	291	Feb	233	13.71	5962	269
†Cleghorn Ladybird's Mopsey 461573	G	305	Dec	254	15.56	6081	316
*Cleghorn Princess Pamela 449032	E	77	Feb	966	38.58	2862	117
*†Cleghorn Sallie's Claytonia 372017	A	149	Feb	683	34.72	4297	187
†Cleghorn's Belle Helen 478186	F	116	Feb	682	35.30	3112	144
Cleghorn's Ysolde 482893	G	242	Feb	430	23.06	4731	236
†Cleghorn Toro's Bell 496719	G	64	Feb	743	31.10	1646	70
†Myrtle's Fanny 492925	G	60	Feb	834	38.05	1895	89
Myrtle's Joyous 492924	G	96	Feb	839	41.12	3141	144
*Val Dasher's Blossom 436770	A	147	Feb	923	44.16	5297	236

Clements, Helen R., Coventry Farm, Princeton, N. J.

Coventry Princess Brightoria 446443	E	188	Feb	729	35.46	5538	240
Coventry Princess Lustre 458597	G	357	Feb	745	42.66	11752	570
Coventry Princess Rosemary 479748	G	175	Feb	679	42.72	4867	240
Coventry Princess Stella 486061	G	116	Feb	802	42.71	3512	164

Clemson Agricultural College, Clemson College, S. C.

*Appin's Blossom 339079	A	89	Feb	1552	63.63	5021	224
Cavalier Helle Iris 462883	F	74	Feb	790	43.22	2085	107
Cavalier Irene 482736	G	169	Feb	625	34.92	4129	218
Cavalier Irma 497293	F	118	Feb	819	41.32	3936	187
Cavalier Raider Gaiety 424921	D	350	Feb	265	16.25	7967	432
Coker Briar Elaine 460591	E	92	Feb	845	34.66	3066	138
Coker Butterfat Heir 561259	G	212	Feb	712	34.75	6191	251
Coker Butterfat Lady 505982	G	112	Feb	894	41.94	3767	181
Coker Hilda 466272	G	323	Feb	511	31.51	8301	448
Fancy's Lois of Edisto Farms 479303	G	165	Feb	879	37.13	5383	234
Gold Branch D. Evelyn 564910	G	147	Feb	691	31.67	3893	179
Gold Branch G. May Rilma 561275	G	160	Feb	437	23.61	2828	144
Gold Branch G. Roxie 561276	G	165	Feb	418	19.20	2903	129
Oakhurst Democrat's Rosana 491779	F	132	Feb	735	35.30	3948	182
Princess Hettie 453482	B	150	Feb	588	27.64	4732	224

Clyburn, C. F., Kershaw, S. C.

Butterfat Noble Emma 467444	E	134	Feb	768	45.02	4039	225
Butterfat Noble Lad's Elsie 467443	E	134	Feb	864	46.09	3658	189
Clyburn Butterfat Fancy 503446	G	127	Feb	866	49.55	3904	209

Connecticut State College, Storrs, Conn.

Beta Bromine Storrs 457858	E	98	Feb	940	43.92	3544	158
Brillo Brocade Storrs 467404	G	297	Feb	574	31.37	7229	368
Browsy Babette Storrs 467405	G	177	Feb	613	34.40	4633	219
Cedilla Colleen Storrs 506049	G	107	Feb	610	26.55	2619	113
*Nanette Bijou Storrs 341449	A	199	Feb	768	38.75	7534	367
Noranda Nanette Storrs 508023	G	61	Feb	759	30.38	1609	67
Sparkle Sooky Storrs 508025	G	109	Feb	636	30.37	2610	129

Cossey, Robert E., Illiana Farms, Perrysville, Ind. ARHT

Illiana Nobleman's Sybil 497836	G	50	Feb	743	37.69	1338	66

Cossey, Thomas J., Illiana Farms, Perrysville, Ind. ARHT

Illiana Gold Digger 437375	D	181	Feb	697	46.40	5019	310
†Illiana Lorelei's Lyrtie 463146	F	223	Feb	557	26.15	5189	235
*Kenfleur's Foremost Oneida 452103	B	325	Feb	691	36.85	11363	538
Majestic Flower of Everett 390339	A	181	Feb	1098	46.23	7800	338

Cotting, C. E., Chedco Farm, Berlin, Mass.

Chedco Buttercup 455744	G	345	Jan	652	34.03	8766	412
*Chedco Charm 385271	B	346	Jan	768	49.73	12533	665
Chedco Charming 455743	F	237	Jan	789	43.73	6785	365
Chedco Fernleaf 460446	G	306	Jan	677	42.44	8718	457
Chedco Honeymoon 460447	G	306	Jan	781	50.22	9123	510
Chedco Lillette 465445	G	174	Jan	615	38.51	4491	245
Chedco Molly 472018	G	181	Jan	675	35.01	4637	238
Chedco Westeria Ruth 455506	G	365	Jan	546	36.32	10067	580
Imp. La Fleur du Jardin's Vena 516560	E	320	Jan	717	37.98	12023	562

Cottrell, A. M., Est., Maple Lawn Farms, Hopkinton, R. I.

Dewilla of Maple Lawn Farms 450697	E	215	Feb	799	39.59	8119	359
Iris of Maple Lawn Farms 383136	A	127	Feb	1282	52.47	6689	273
Maple Lawn Astrid 487771	G	127	Feb	1186	52.43	5591	233
Maple Lawn Hilda 487768	G	362	Feb	527	33.46	9928	516
Maple Lawn Lila 487769	G	192	Feb	772	35.21	5988	266
Maple Lawn Loretta 487770	G	192	Feb	850	35.57	6074	245
Maple Lawn Marigold 423046	D	212	Feb	951	47.37	8005	374
Maple Lawn Myra 458765	E	78	Feb	1326	56.39	3729	151

Cox, Harry B., Barnegat Ranch, Grass Valley, Calif. ARHT

*†Barnegat Aralia 387820	A	272	Feb	510	26.29	8789	386
†Barnegat Camelia 475242	G	187	Feb	481	32.03	3854	214
†Barnegat Carolyn 399547	A	84	Feb	808	35.64	3040	151
*Barnegat Crescenda 357523	A	351	Feb	618	41.71	10578	577
*†Barnegat Dominator's Lily 455875	E	68	Feb	969	34.91	2528	106
†Barnegat Ellisia 475241	G	187	Feb	499	31.41	4044	201
†Barnegat Irene 486967	G	253	Feb	539	27.45	6149	273
*†Barnegat Iris 399172	A	129	Feb	660	32.93	4341	193
*†Barnegat Itea 377904	A	195	Feb	910	53.71	7490	397
†Barnegat Juno 502071	G	43	Feb	1096	44.85	1632	68
†Barnegat Lantana 2d 464407	G	270	Feb	436	22.45	5015	226
†Barnegat Linaria 475972	G	118	Feb	774	39.28	3545	156
*†Barnegat Princess 400619	A	163	Feb	893	34.30	6082	247
*†Clematis of Barnegat 296520	A	113	Feb	1070	53.53	4712	232

Cox, Louis S., Randot Farm, Methuen, Mass.

Randot Bellslo 2d 566722	F	167	Feb	624	37.31	4314	237
Randot Betty 2d 547099	G	365	Feb	443	26.76	7684	398
Randot Flopslo 522928	D	203	Feb	504	28.96	5298	264
Randot Pansymere 567530	G	148	Feb	579	29.62	3764	177
Randot Princess 2d 390158	A	171	Feb	772	47.75	6017	350
Randot Princesslo 553266	F	290	Feb	491	31.06	5910	339

Creaves, Albert A., Finchley Manor Farm, Wauconda, Ill. ARHT

Bonny Lass of Thorn Hill 424559	E	365	Feb	43	2.61	10771	545
Creaves Lila Drew 501320	G	165	Feb	526	30.05	3850	198
†Daisy Queen of Creaves 501319	G	181	Feb	498	30.38	3963	206
†Gayoso Southern's Ina 548043	F	243	Feb	518	29.80	5034	243
†Joy Belle of Creaves Farm 480174	G	305	Feb	428	28.77	8493	361
†Kathleen of Elgercon 395818	A	181	Feb	593	34.41	5090	254
Lockshore Gloria 453066	E	354	Feb	679	36.13	11163	520
†Osseo's Lil of Lila Drew Farm 337130	A	305	Feb	193	11.14	7409	352
†Plain View Queen's Pansy 419874	C	175	Feb	637	38.35	4792	243
†Radisson's Laura 418913	A	119	Feb	557	32.21	2733	147
†Radisson's Sunlight 435610	D	305	Feb	284	17.41	7227	371
†Rosemarie of Creaves Farm 459321	F	254	Feb	581	34.94	6281	323
†Tillybardin Gladiator's Bess 467885	E	85	Feb	741	37.46	2633	125

Crocker, G. H., The Crocker Farms, Cortland, N. Y.

Champion's Fleurma 467101	G	291	Feb	700	38.73	9359	462
Champion's Patsy Ann 486460	G	109	Feb	773	37.77	3357	152
Champion's Royal Barbara 464697	F	202	Feb	639	35.17	5471	281
Champion's Royal Jane 486461	G	179	Feb	767	43.72	5626	285
Champion's Royal Reita 481055	G	258	Feb	589	34.64	7358	405
Mayprince's Snip Nose 376937	A	151	Feb	1026	50.82	6262	291
Superb's Egelaine 409675	C	365	Feb	215	12.54	10639	545
Superb's Royal Betsey 435989	D	298	Feb	499	28.37	8108	395
Valexior's Peg O'Mine 384652	A	129	Feb	900	40.27	5030	212

Cullum, J. Barlow, Est., Riveredge Farms, Reading, Pa. ARHT

Riveredge Buttercup's Ruth	G	235	Feb	744	36.05	7583	330
Riveredge Carpatha's Primrose 479389	F	181	Feb	690	40.69	4910	244
Riveredge Carrie 474838	G	365	Feb	899	43.96	9162	483
Riveredge Contender's Lady Luck 505125	G	79	Feb	956	38.43	2613	123
s. Argilla Contender 225788		D. Lady Dohrman of Riveredge 269893					
Riveredge Milkmaid 473814	G	176	Feb	621	38.95	4604	255
Riveredge Nellie 479388	G	277	Feb	645	32.61	7133	335
*Scotch Toddy 315977	A	233	Feb	938	49.72	9477	444

Dane, Ernest B., "Longwood," Center Harbor, N. H.

Roughwood Azalea 473081	G	184	Feb	811	39.85	5719	262
Roughwood Belinda 506312	G	45	Feb	1046	46.76	1681	75
s. Florham Sensation 214338		D. Roughwood Belladonna 377375					
Roughwood Fay 473076	G	356	Feb	654	34.71	8963	428
Roughwood Gretchen 473077	G	334	Feb	706	39.55	8629	425
Roughwood Lucea 482254	G	146	Feb	806	45.23	4640	225
Roughwood Muse 506315	G	45	Feb	1091	39.06	1676	60
s. Florham Sensation 214338		D. Roughwood Sylph 391033					
Roughwood Patrician 506313	G	45	Feb	824	39.22	1373	65
s. Florham Sensation 214338		D. Roughwood Lady Pet 387872					
Roughwood Reverie 473293	F	174	Feb	649	35.08	4532	204
Roughwood Sally 506317	G	45	Feb	876	38.12	1417	61
s. Florham Sensation 214338		D. Roughwood Chloe 389972					

Davenport, Charles M., Ladderlook Farm, Leyden, Mass.

Ladderlook Lady Patsy 400833	A	98	Feb	1088	49.19	4070	182
Sun Star's Freda of Knolland 405270	A	90	Feb	1054	53.67	3496	149

Davis, Charles P., Mrs., Crumdale Farm, Berwyn, Pa. ARHT

Kelso's Helen 479970	F	35	Feb	704	40.02	811	46
s. Hill Girt Kelso 221625		D. Royal's Hope of Pomeroy 183643					
Kelso's Hopeful 469608	G	252	Feb	479	29.25	4974	271
Kelso's Kathleen 469606	F	109	Feb	503	26.13	2134	111
Kelso's May 497587	G	164	Feb	550	24.61	3351	160
Kelso's My Lady 450789	F	273	Feb	465	28.88	5633	323
*Kelso's Noranda 375837	A	332	Feb	426	22.07	8712	411

DeBarry, C. D., DeBarry Farm, Palatine, Ill. ARHT

Boulder Bridge Ireta 479669	D	263	Feb	463	24.57	6088	292
Cuffdale's Joan 368760	A	315	Feb	452	21.97	8457	416
Cupidor s Pearl of Maple Lawn 377098	A	315	Feb	301	13.46	6577	309
Fawndaway Delight 365940	A	168	Feb	433	21.70	3980	196
†Homestead Revellers' Flo 420632	C	201	Feb	404	18.69	4150	186
*Kenfleur's Princess Marlene 364545	A	365	Feb	525	27.78	13374	731
*†Lady Roxy of DeBarry Farm 461266	E	34	Feb	983	37.75	1163	44
s. Lockshore Starlight 215278		D. Meadow-Gold Roxy 274420					
*†Lockshore Romance 450437	C	113	Feb	874	48.82	4028	224
*†Minnewashta L. Joyful 432378	C	151	Feb	606	35.41	3900	234
†Redwing of DeBarry Farm 465412	E	179	Feb	648	32.89	4630	233
*Supreme Susie of Capitol View 333082	A	365	Feb	350	18.63	9610	453

De Normandie Farm, Lincoln, Mass. ARHT

†Lincoln Gracia 508459	G	77	Feb	796	35.66	2358	104
s. Dunwalke Rosebud's Butterfat 209245		D. Gibson's Gracia 454821					

De Normandie, James, De Normandie Farm, Lincoln, Mass. ARHT

*†Broadmeadows Evangeline 474207	B	111	Feb	933	48.82	4344	226
†Lincoln Fancy 470089	F	71	Feb	1088	50.05	2771	124
†Lincoln Princess Pat 478115	G	118	Feb	836	42.25	3523	190

De Normandie, Robert L., De Normandie Farm, Lincoln, Mass. ARHT

*Foxburg's Neater s Gillyflower 323051	A	319	Feb	705	42.99	13284	756
†Lincoln Betsy Lyman 478117	G	98	Feb	1053	49.95	3927	185
Lincoln Ella 465602	F	180	Feb	762	38.72	5229	261
*†Lincoln Mollie 451467	E	72	Feb	1009	44.74	2885	137
s. Dunwalke Rosebud's Butterfat 209245		D. Aiyukpa Miss Lincoln 351144					
†Lincoln Playful 470091	F	137	Feb	868	41.68	4445	210
*†Lincoln Splitsilk 451465	E	106	Feb	1381	67.01	5442	258

Dickinson, B. N., Tri-gables Farm, Chazy, N. Y.

Charming Sark Lassie 318314	A	365	Jan	299	19.47	13427	613
Kathrine of Elm Brook Farm 324601	A	304	Feb	943	50.30	11287	561

Dickinson, John L., Charleston, W. Va.

Brownlie Ultra Esther 365206	A	199	Jan	1004	47.39	8116	356
Gaviota of Hilldene 360970	A	228	Jan	767	38.15	8880	402
Quincy Bulwark Actress 539474	F	137	Jan	1055	48.57	5196	232
Quincy Bulwark Charm 559970	G	101	Jan	1164	44.84	4006	168
Quincy BuwarkDutchess 539476	F	192	Jan	1044	44.06	7012	296
Quincy Bulwark Mistress 539472	F	254	Jan	1064	51.32	9868	421
Quincy Bulwark Patience 559964	F	121	Jan	863	41.09	3849	177
Quincy Jupiter Mabel 469387	B	305	Jan	744	34.10	10765	443
Quincy Jupiter Sally 471331	B	312	Jan	749	35.66	10682	433
Quincy Justina Balsam 471334	B	93	Jan	1388	53.33	4506	188
Quincy Justina Prospect 481970	D	365	Jan	730	36.32	15758	632
Quincy Ultra Carnation 559966	G	114	Jan	1241	47.43	4778	181
Quincy Ultra Honeysuckle 481969	B	136	Jan	1311	50.89	6461	253
Renoma of Hilldene 360969	A	149	Jan	1066	52.28	6602	287

Dieckhoff, Fred, Saint Charles, Ill.

Amy of Ferson's Creek 538067	D	69	Feb	1156	48.93	2977	114
s. Imp. Clara's Honoria of Maple Lodge 142089 A. R.		D. Cantigny's Royal Betty 211594					
Betty's Queen of Four Pine 438185	C	290	Feb	725	39.52	9918	496
Flossie of Level Plane Farm 440712	A	52	Feb	1692	72.43	2957	128
s. Dot's Herod 168423		D. Buttercup of Level Plane Farm 438980					
Patty of Allen Farm 438183	C	340	Feb	644	37.55	11375	582
Polly of Allen Farm 438184	C	332	Feb	600	31.84	9860	491

Doane, Ernest F., Litchfield, Conn.

Falcon's Lettie 476394	C	212	Feb	882	39.36	7665	348

Dommerich, Alex L., Wildwood Farm, Greenwich, Conn.

†Chilmark Maureen 444033	D	172	Feb	731	43.17	4803	265
†Donniebrook's Amaryllis 347823	A	103	Feb	727	37.61	3045	161

Doring, John W., Schoening Farm, Appleton, Minn. ARHT

Golden Harvest Coralee 429022	C	55	Feb	805	41.17	1640	77
Golden Harvest Fernexia 448310	D	47	Feb	1008	55.54	1752	95
s. Golden Coral Harvester 207349		D. Cherub s Sequel's Fernetta 340606					

Doty Brothers, Ellwood Dairies, Goleta, Calif. ARHT

†Adella's Jasmine of Ellwood 455257	C	50	Feb	738	30.50	1322	55
s. Koehn's Farm Birch 204386 A. R.		D. Danny's Adella of Red River 371855					

†*Alvilda's May of Springvista 280032 A 22 Feb 775 34.51
ᵹ Man O'War's King of Homestead 98448 D. Rose King's Alvilda 197533
†Argevna Merry Widow 389943 A 129 Feb 814 32.98 4155 163
Beauty B. of Elmwood 365946 A 278 Feb 598 34.43 9051 447
Beauty B's Petunia of Ellwood 490862 F 117 Feb 478 25.58 2198 118
†Beauty's Amaranthus of Ellwood 456384 B 121 Feb 1055 44.98 4860 230
†Big Shawnee Topsy 368418 A 224 Feb 200 10.43 3591 183
Bonita's Oleander of Ellwood 461304 G 365 Feb 367 26.44 7400 423
†B. Regent's Jane of Red River 371853 A 211 Feb 631 32.84 6427 308
†Carsue's Datura of Ellwood 475922 G 239 Feb 567 24.97 5542 231
†Chequamegon's Betsy 289584 A 98 Feb 934 39.24 3396 150
*†Chequamegon's Elsie 354315 A 23 Feb 727 34.39
S. Foremost's Generous Yeoman 145705 A. R. D. Golden Masher's Gift 251060
Constance's Rose of Ellwood 452901 E 161 Feb 671 28.52 4146 171
Cooper Oaks Mona 475465 G 310 Feb 542 33.06 7604 416
†Coronet's Daisy of Ellwood 471384 E 157 Feb 838 34.69 5735 224
*†Crystal of Crystal Stream 343192 A 28 Feb 1096 41.34
S. Golden Emperor of Gordondale 116476 D. Crystal Stream's Lamona 153216
†Cyclamen's Camellia of Ellwood 484600 G 140 Feb 594 26.97 3133 141
†Daisy's Lantana of Ellwood 475920 G 269 Feb 477 24.53 5562 271
†Danny's Adella of Red River 371855 A 98 Feb 844 40.54 3244 144
*†Dorothy's Gardenia of Ellwood 455264 E 247 Feb 648 35.46 5944 310
*†Duplicate's Dora of L. F. 388768 A 128 Feb 567 27.82 2558 111
†Edna's Montbretia of Ellwood 456380 C 300 Feb 636 37.62 9800 489
*†Elm Grove Butterfat Primrose 482012 A 43 Feb 1045 43.28 1491 61
S. Hilltop Butterfat Fashion 197999 A R. D. Slogan's Favorite of Elm Grove 295885
†Emmy's Primrose of Ellwood 475926 G 137 Feb 623 29.93 3435 156
Emperor's Anne of Verdun 361032 A 277 Feb 469 23.63 7206 339
*†Escalon Greta 397636 A 295 Feb 676 33.10 9908 450
†Escalon Sarah 366038 A 218 Feb 378 17.39 4152 198
†Evangeline of Parkdale 274247 A 87 Feb 733 31.83 2455 111
Faithful's Echo of Elmwood 365948 A 143 Feb 1009 46.72 5691 288
†Fawndaway Lucky 365941 A 144 Feb 1014 40.89 6015 242
Florence May of Elmwood 365949 A 346 Feb 674 34.95 10659 516
Florence May's Lily of Ellwood 452513 E 166 Feb 588 34.64 4218 254
†Florimella 2d 343188 A 112 Feb 869 46.19 4376 224
†Fly s Rhodanthe of Ellwood 455258 D 275 Feb 600 30.34 8363 428
*†Fuchsia Skeezicks Queen 372348 A 13 Feb 582 26.73
S. Ivy Queen 2d's Prince 140249 D. Fuchsia Skeezicks 235386
*†Gana's Tea Rose of Ellwood 451357 E 257 Feb 566 29.47 6180 289
*†Garfield Favorite 360121 A 126 Feb 812 40.55 4098 194
†Gazn Chrysanthemum of Ellwood 475921 G 228 Feb 587 31.31 5288 257
†Glory's Snapdragon of Ellwood 455263 E 266 Feb 565 33.89 6601 365
†Goldy Spot of Nasonville 371930 A 75 Feb 900 42.21 2708 122
†Gordondale Colette 367557 A 109 Feb 1047 46.00 4450 193
*†Gordondale Corinne 371218 A 74 Feb 1057 50.12 2890 131
†G. Queen's Peony of Ellwood 471394 G 237 Feb 542 27.91 5166 249
*†Gusanna's Harriett 359939 A 148 Feb 605 31.99 3887 205
†Gusanna's Levity 297287 A 44 Feb 808 35.25 1189 54
S. Brookmead's Ozaukee Benefactor 116936 A. R. D. Gusanna's Pet 220161
*†Happy Prospect of Hiawatha 372349 A 87 Feb 1017 48.11 3489 158
Helendale Ultimus 'Hekla 315514 A 300 Feb 998 42.02 12460 459
†Homewood Ultra Dorothy 350850 A 30 Feb 589 24.46 624 259
S. Homewood Ultra Superb 159964 D. Homewood Widow 201003
†Illiana Selma 452720 E 104 Feb 554 29.09 2378 114
*†Imogene of Parkdale 272753 A 94 Feb 976 41.31 3274 129
*Ivy Queen's Merry Goldie 373360 S 365 Feb 422 26.20 11512 648
†Jane's Beauty Gibsy 371856 A 185 Feb 840 40.16 6404 292
†Kathryn's Lobelia of Ellwood 456383 C 188 Feb 412 19.58 3336 145
*†Kitty's Lucky Lady 362446 A 177 Feb 874 37.94 6258 260
Koehn's Farm Carsue 372076 A 365 Feb 270 11.75 13259 546
*†Lady of Nasonville 371931 A 80 Feb 950 42.38 2790 123
*†Lady's Charity of Circle Drive 401309 A 76 Feb 1315 42.61 3491 116
Lady's Gaillardia of Ellwood 461303 F 272 Feb 467 23.08 5533 260
*†Lady's Moonflower of Ellwood 471389 E 13 Feb 356 14.98
S. Koehn's Farm Birch 204386 A. R. D. Lady of Nasonville 371931
†Laura's Honeysuckle of Ellwood 455261 C 84 Feb 837 35.16 2602 113
†Lillian of Dairymaid Farm 372340 A 229 Feb 874 44.52 9221 432
†Lillian's Sunflower of Ellwood 490863 F 67 Feb 526 22.39 1197 52
*†Lily Morning Glory of Ellwood 461299 E 305 Feb 458 25.89 8561 409
†Lily's Poinsettia of Ellwood 475925 F 128 Feb 648 28.46 3155 142
*†Loretta Milly of Elmwood 365947 A 258 Feb 646 35.87 7052 488
*†Lottie of Farview 379440 A 43 Feb 995 37.83 1482 62
S. Paola's Fortunate of Farview 194749 D. Lois of Farview 283648
*†Lydia of Owen's Place 469214 B 195 Feb 842 44.13 6891 312
Margarett of Elmwood 372273 A 356 Feb 645 34.74 10082 497
†Marjorie of Dairymaid Farm 372339 A 80 Feb 947 32.69 2751 96
Marjorie's Aster of Ellwood 484599 F 285 Feb 644 29.02 7290 302
*†Maud of Berendsdale 425725 A 231 Feb 338 20.24 4892 252
*May's Primula of Ellwood 456382 C 185 Feb 679 38.65 5713 314
*†May's Queen of Springvista 333628 A 80 Feb 1014 51.93 2916 142
*†McKerrow's Lucile 311668 A 65 Feb 1316 49.35 3070 130
*Meadow Lawn Nanette 349754 A 215 Feb 768 37.56 7542 282
*†Mellrose Madge of Circle Drive 425747 C 90 Feb 998 42.93 3423 133
†Mignonette's Star of Ellwood 490864 F 74 Feb 710 35.57 1957 87
†Mildred of Dairymaid Farm 372341 A 278 Feb 783 40.26 9651 482
†Minerva of El Verano 488463 F 31 Feb 844 30.30 886 31
S. King Masher of Adohr Farms 164288 D. Toleta of El Verano 301142
†Morn's Star of Seymour 381790 A 28 Feb 1035 42.96
S. Loma Audacious 186000 D. Flossie's Morn of Seymour 284792
*†New Hope Gardenius's Coronet 364577 A 147 Feb 826 38.85 5146 207
†New Hope Gardenius's Glory 355403 A 103 Feb 772 35.17 3344 151
Pearl's Geranium of Ellwood 490861 G 222 Feb 488 22.54 4535 198
†Pearl's Violet of Ellwood 455253 D 273 Feb 566 33.17 7134 381
†Pet's Carnation of Maple Grove 371935 A 191 Feb 467 23.55 4514 201
†Pink Carnation of Ellwood 471385 F 276 Feb 663 29.80 7083 299
†Primrose of Good Hope Farm 371382 A 118 Feb 872 47.12 4391 231
†Primrose's Lotus of Ellwood 499160 F 236 Feb 431 28.88 3958 236
†Prospect 's Verbena of Ellwood 471392 G 287 Feb 328 19.36 4708 225
†Queen Lady of Maple Grove 372723 A 166 Feb 547 37.15 3509 218
*†Shoreland Evening Star 351358 A 111 Feb 1047 41.28 4533 174
†Singa's Dianthus of Ellwood 455256 D 280 Feb 733 36.62 8898 387
*†Slogan's Beatrice 337810 A 11 Feb 433 17.54
S. Queen's Slogan of Rose Valley 144654 D. Springvista's Beauty 281029
†Slogan's Jeanette 337809 A 18 Feb 536 21.96
S. Queen's Slogan of Rose Valley 144654 D. Jeanette of Springvista 228772
†Spotted Lady of Nasonville 372722 A 164 Feb 833 37.33 5300 255
*†Stella of Maple Wood 236016 A 61 Feb 1239 56.38 2462 124
†Susan of Ivy Queen 2d's Prince 372347 A 97 Feb 911 47.78 3149 168
†Susan's Mignonette of Ellwood 456379 B 273 Feb 742 43.78 8514 468
†Thecla of Iola 362084 A 305 Feb 153 8.60 9508 448
†Tillybardin Duke's Amy 302345 A 87 Feb 1009 52.97 3384 181
*†Tootsie's Pearl 359874 A 153 Feb 1002 52.42 5658 297
*†Trista's Godetia of Ellwood 471386 E 66 Feb 630 29.57 1746 78
Trixie's Columbine of Ellwood 455259 D 275 Feb 455 24.99 7513 382
*†Trixie's Valeriana of Ellwood 456378 C 305 Feb 208 13.10 8681 505
*†Ultra Tritoma of Ellwood 456377 B 175 Feb 754 42.62 5115 288
*†Viola of Elmwood 372274 A 31 Feb 958 45.72 1030 49
S. Margaret's Bob of Arpin 183405 D. Senator's Violet of Elmwood 206059
*†Viola's Portulaca of Ellwood 461297 D 142 Feb 805 31.73 4740 185
†Winkle's Damask of Ellwood 461298 E 233 Feb 390 23.59 4447 273

Dozier, J. M., Dozier Guernsey Farms, Lee Hall, Va. ARHT

Beechwood Betta 440397 C 87 Feb 867 42.77 3215 160
Carnation of Mobjack 2d 236444 A 365 Feb 470 25.86 9905 494
Eastern Betty 382791 A 83 Feb 861 40.32 3017 153
Jomado's Ada 469588 G 365 Feb 67 4.30 8700 484
*Jomado's Ann 256497 A 342 Feb 860 54.37 12762 704
Jomado's Anton's Fanita 503991 G 69 Feb 823 37.62 2174 98
Jomado's Beau's Agnes 393694 A 89 Feb 1261 57.16 4262 210
Jomado's Beau's Allie 393695 A 184 Feb 968 51.80 7338 355
*Jomado's Bonito 2d's Lassie 332082 A 216 Feb 895 50.60 8948 447
*Jomado's Bonito 3d 245697 A 334 Feb 820 47.99 14668 712
Jomado's Carnation 445902 D 142 Feb 967 47.49 5199 262
Jomado's Charm 460081 F 334 Feb 569 34.27 8379 444
Jomado's Chrystine 478208 F 101 Feb 670 36.96 2670 136
Jomado's Claribel 451616 D 89 Feb 916 43.24 3497 156
Jomado's Diana 467557 G 334 Feb 397 25.53 6306 350
Jomado's Dolly 256498 A 218 Feb 459 24.72 4837 257
*Jomado's Elsie 273468 A 285 Feb 771 43.95 9784 508
Jomado's Eola 311192 A 316 Feb 556 37.20 9234 528
Jomado's Eva 2d 311081 A 317 Feb 697 34.46 10281 498
Jomado's Faith 467556 G 323 Feb 611 37.46 8181 443
Jomado's Fanita 428685 C 148 Feb 873 40.16 5130 244
Jomado's Flirt 467555 G 345 Feb 795 46.47 10716 548
Jomado's Glida 460083 F 347 Feb 732 38.99 9709 458
Jomado's Gloria 315406 A 162 Feb 829 47.42 5859 296
Jomado's Golden Lassie's Charity 480421 G 59 Feb 816 41.23 1762 89
Jomado's Gypsy 460079 E 105 Feb 1023 47.09 4160 195
Jomado's Hazel 467558 G 295 Feb 644 40.41 7507 429
Jomado's Jean 428684 C 39 Feb 746 35.40 1028 48
S. Jomado's Ultra Duke 211278 D. Jomado's Dolly 256498
*Jomado's Jewel 357164 A 287 Feb 706 46.35 11344 618
Jomado's Junita 402533 C 365 Feb 65 4.22 9598 488
Jomado's Lanceman's Actress 398591 A 57 Feb 1231 61.44 2461 125
Jomado's Lenore 412308 A 19 Feb 980 54.63
S. Jomado's Ultra Duke 211278 D. Jomado's Rosie 2d 333948
Jomado's Lusetta 402532 A 32 Feb 1054 54.30 1181 60
S. Island Farm's Beau Geste 130445 A. R. D. Jomado's Bonito 2d 224040
Jomado's Mary Lou 435226 D 249 Feb 1034 59.09 10287 517
Jomado's Model 424581 C 217 Feb 658 36.68 7048 365
Jomado's Myrtle 460084 F 257 Feb 908 53.26 9117 502

Jomado's Otelia 303530	A	365	Feb	14	.93	9571	518
Jomado's Peeress 366465	A	260	Feb	669	42.83	11320	626
Jomado's Pocahontas 435225	D	321	Feb	804	47.48	11525	602
Jomado's Ramona 403522	C	365	Feb	326	22.06	11325	611
Jomado's Rena 428682	D	365	Feb	226	15.30	9502	575
*Jomado's Rosebud 374784	A	58	Feb	1426	61.35	3152	132
Jomado's Roselea 428683	C	186	Feb	826	42.97	5957	283
Jomado's Rosie 2d 333948	A	304	Feb	380	17.22	8418	369
Jomado's Sparklet 450815	F	365	Feb	575	32.57	11351	589
Jomado's Tressa 450814	F	357	Feb	530	32.88	7500	394
Jomado's Ultra Angelina 393698	A	170	Feb	989	59.10	6838	376
Kneece Mary Jane 390000	A	219	Feb	904	50.73	7426	372
*Mollie of Guernsey Farm 2d 340183	A	85	Feb	1086	54.63	3780	184
*Royelen's Mignonne 409599	B	191	Feb	828	39.53	6974	324

Drake, L. J., Rock Creek Farm, Plano, Ill. ARHT

*†Champion's St. James Susan 296534	A	75	Feb	1023	50.14	2890	139
*†Corium Slogan's Nectar 376060	A	169	Feb	667	35.73	5352	252
*†Corium Slogan's Nida 372452	A	213	Feb	597	29.32	6133	281
*†Corium Slogan's Nola 365786	A	285	Jan	323	20.72	8843	455
**Corium Ultivan Maud 363633	A	102	Feb	887	47.58	3519	178
*†Corium Ultivan Nadine 372451	A	225	Feb	486	26.86	6067	272
*†Corium Ultivan Naiad 369433	A	51	Feb	1279	58.20	2314	105
s. Corium Ultimas' Ivanhoe 135994 A. R. D. Yeksa's Pearl Maid 260833							
*Crum Creek's Cineraria 372467	A	239	Feb	95	4.86		
				633	32.94	7208	316
†Fair Field Margie 448503	E	251	Feb	412	23.36	7253	357
*†Fair Field Orange Blossom 442869	D	151	Feb	598	31.10	3920	181
†June Thorn of Antioch Heights 423126	B	39	Feb	1008	52.76	1354	70
s. African Victor of Thorn Hill 202875 D. Jean R. of Antioch Heights 362698							
*†Lockshore Cleopatra 377433	A	182	Feb	971	43.42	7849	318
*Lockshore Mayflower 396262	B	319	Feb	625	38.19	9704	513
†‡Lockshore Milkmaid 372859	A	209	Feb	941	44.24	9108	396
*†Lockshore Miss Judith 373535	A	244	Feb	562	26.64	8026	351
*†Lockshore Miss Sue 394193	A	134	Feb	1190	51.80	6559	269
*†Lockshore Polyanthus 377435	A	302	Feb	389	17.57	8797	375
*†Lockshore Snow Flower 421318	C	259	Feb	395	22.60	6557	333
*†Lockshore Springtime 421316	B	37	Feb	1381	64.94	1753	82
s. Lockshore Emperor 194627 A. R. D. Lockshore Evergreen Queen 344064							
*†Lockshore Ultra Princess 394194	A	206	Feb	682	34.12	6456	273
*†Lockshore Valencia 377432	A	305	Feb	119	6.22	7947	344
*†Lydia Walling of Waterloo 330881	A	121	Feb	1063	50.50	4932	218
*†Merry Top's Artless 290337	A	39	Feb	1471	70.49	2003	95
s. Merry Top of Hill Girt 137474 A. R. D. Artless of Hill Girt Farm 133206							
*†New Hope Gardenius's Belle 364576	A	299	Feb	678	37.93	10439	470
*†New Hope Gardenius's Susan 381237	A	92	Feb	1149	59.76	4110	202
*Rex's Frances 429604	E	365	Feb	349	22.71	13486	717
†Rock Creek Charming Mignon 548722	E	102	Feb	140	6.65	2080	90
†Rock Creek Charming Nectar 475220	E	64	Feb	750	33.04	1789	83
*†Rock Creek Daphne 515302	E	145	Feb	687	32.38	4417	200
†Rock Creek Flash's Flower 561746	F	59	Feb	868	38.63	1894	80
s. Coronation Flash 212814 D. Lockshore Snow Flower 421318							
†Rock Creek Flash's Honor 519681	G	105	Feb	688	33.06	2821	128
†Rock Creek Flash's Judith 519679	G	305	Feb	34	1.67	7572	357
†Rock Creek Flash's Nadivan 553183	G	136	Feb	554	29.10	3284	152
†Rock Creek Flash's Princess 553182	G	173	Feb	660	32.02	4692	218
†Rock Creek Flash's Valencia 532605	G	302	Feb	415	25.79	6841	343
Rock Creek's Jane 532607	G	341	Feb	432	28.30	8021	441
*†St. James Champion's Isabelle 320230	A	120	Feb	1135	46.00	5166	194
White Oak Chow Select 459221	D	350	Feb	369	20.00	9481	518
*†Wood Lawn Count's Queen 414658	B	259	Feb	832	46.60	10153	503

Dunn, Frank C., Fra-Mar Farm, Mendon, Vt.

Fra-Mar Blanche 456215	G	365	Feb	855	41.68	13725	558
Fra-Mar Farm Amorita 418906	D	304	Feb	681	38.29	9604	453
Fra-Mar Pride 462129	G	334	Feb	691	37.78	10336	495
Fra-Mar Violet 444791	D	273	Feb	720	31.46	9472	373

du Pont, Pierre S., Longwood Farms, Kennett Square, Pa. ARHT

*Longwood Glamor 373893	A	342	Feb	566	32.71	10583	498
*Longwood Helena 393198	A	85	Feb	1275	59.94	3974	191
*Longwood Honor 401328	C	275	Feb	596	32.25	8555	410
*Longwood Ida 401331	C	365	Feb	138	8.57	12278	648
Longwood Jean 445069	F	365	Feb	85	5.13	8894	432
Longwood Judy 458888	F	162	Feb	663	34.50	4350	216
Longwood Kaolin 469205	G	245	Feb	561	34.38	6328	304
Longwood Kate 471991	G	145	Feb	671	41.65	4025	222
Longwood Kathleen 471993	G	185	Feb	745	42.48	5401	283
Longwood Katinka 473846	G	243	Feb	433	28.06	5382	296
Longwood Katydid 469202	G	283	Feb	576	33.96	7547	366
Longwood Keel 474697	F	91	Feb	711	34.73	2394	116
Longwood Keeper 474696	G	168	Feb	724	38.63	4788	246
Longwood Kilter 503831	G	53	Feb	1177	51.81	2171	98
s. Longwood Kilter 503831 D. Longwood Gallardia 353855							

Dyer, W. Gurnee, Farmlands, Newport, R. I. ARHT

Foremost Lottie 457970	C	120	Feb	1171	55.87	5237	254
*Franchester Redemption 438438	D	156	Feb	903	45.34	6608	338
Langwater Meadow Lea 2d 457753	C	161	Feb	1041	41.66	6775	258
Laughter's Winnetuxet Levity 3d 492202	A	202	Feb	1059	51.26	8820	399
Winnetuxet Will-o-the-Wisp 4th 374902	A	127	Feb	1313	63.94	6422	308

Eastern Farms, Incorporated, Bedminster, N. J. ARHT

*†Dunwalke Golden Beauty 382064	A	284	Feb	587	30.80	10096	438
*†Dunwalke Governor's Ruby 428831	C	41	Feb	1135	57.79	1575	80
s. Dunwalke La Fleur's Governor 166850 A. R. D. Dunwalke Maggie's Ruby 300244							
*†Dunwalke Maggie's Daughter 303329	A	300	Feb	763	38.49	9902	474
*†Dunwalke Noble's Buttercup 406753	B	151	Feb	759	36.00	4338	199

Eby, Mervin, Lookwell Farm, Elkhart, Ind. ARHT

*Butterfly Ada of Hickory Grove 456948	E	79	Jan	1075	62.35	2774	159
s. Excalibur a Gordon 209639 A. R. D. Butterfly of Hickory Grove 391529							
*Duplicate's Coronet of L. F. 361680	A	123	Jan	1571	72.31	6715	324
*Fi Fi's Cherub of L. F. 388767	A	215	Jan	738	34.43	8625	420
*Fi Fi's Queen of Lookwell 283871	A	261	Jan	888	55.60	8539	480
Katie G. of Hawks Hill Farm 486944	G	135	Jan	879	42.92	3972	176
s. Magnate of Echo Lodge 221461 D. Genevieve of Hawks Hills Farm 363454							
*†Lookwell Nellie 439955	D	92	Jan	931	47.96	3100	153
*Lookwell Red Rose 426386	B	92	Jan	1571	64.27	5103	208
Lookwell Sunshine 533467	G	165	Jan	871	46.79	4936	233
*†Winnie of Pomona 402526	A	121	Jan	1239	55.18	5174	229

Edelen, J. W., Homestead Farm, Glenarm, Md.

American Beauty of Stone Hall 255702	A	56	Feb	1401	74.99	2698	150
Anniversary Queen 372814	A	365	Feb	498	31.79	10488	567
Homestead's Laurel 334064	A	59	Feb	1326	72.44	2546	135
Patriot's Gleam 384984	A	300	Feb	664	36.25	10438	497
Thornton's Monocacy Queen 371275	A	300	Feb	690	45.62	9762	567

Emde, George W., Happyholme Guernsey Farm, Lodi, Calif. ARHT

*Bet's Sallie of High Hill 392798	A	272	Feb	838	48.36	9912	484
Bright Lad's Rosalind 423378	C	81	Feb	1836	61.89	5137	190
s. Hardwick's Bright Lad 180929 A. R. D. Rose Marie of Locust Grove 291146							
Dow's Dolly 424653	A	202	Jan	58	3.63	6293	417
*Escalon Gladys 368788	A	163	Feb	1248	64.07	8313	415
s. Highland Royal Prince 115656 A. R. D. Sscalon Goldie 164016							
*Escalon Hulda 351182	A	257	Feb	1051	54.67	12144	587
†Escalon Jenny 430972	D	111	Jan	863	45.68	3413	173
s.Highland Royal Prince 115656 A. R. D. Escalon Jane 167316							
*Escalon Molly Jane 430922	B	306	Jan	480	29.86	13279	676
*†Escalon Phylistine 389169	A	301	Feb	610	30.20	9302	403
*Escalon Rosalyn 430905	A	79	Dec	1150	51.08	3173	153
s. Highland Royal Prince 115656 A. R. D. Escalon Rosegirl 249979							
*Escalon Royal Lily 382992	A	200	Feb	1051	59.85	9057	485
†Glenloch Betsy 456970	D	267	Feb	643	32.79	7117	325
†Happyholme Prince's Enid 542703	D	87	Feb	788	40.60	2707	145
s. Highland Royal Prince 115656 A. R. D. Escalon Irene 323807							
Happyholme Prince's Nancy 524169	G	76	Feb	1132	44.51	3013	125
s.HighandRoyal Prince 115656 A. R D. Escalon Nancy 2d 167317							
Happyholme Prince's Roseland 546666	F	363	Feb	663	38.13	10382	563
*†Happyholme Prince's Rosie 539136	E	56	Jan	1041	47.91	1958	90
s. HighlandRoyal Prince 115656 A. R. D. Escalon Rosegirl 2d 249979							
Happyholme Princess Sunlight 553644	G	284	Feb	498	29.38	6239	308
Happyholme Prince's Sunnymaid 554532	F	265	Feb	686	32.24	6897	299
*†Happyholme Roylene 542704	E	120	Feb	878	43.92	3766	179
s. Escalon Royalist 209781 D. Escalon Lily's Pride 430915							
*†Happyholme Sol's Mignonette 432821	C	120	Feb	1019	45.35	4941	210
s. Gayhead's King Sol 198946 A. R. D. Escalon Mignonette 389165							
†Happyholme Sol's Nelda 556912	E	120	Feb	766	29.14	3652	139
s. Gayhead's King Sol 198946 A. R. D. Nelda of Delphi Dell 375009							
*Happyholme Sol's Princess 412243	A	90	Feb	1529	68.38	5143	250
s. Gayhead's King Sol 198946 A. R. D. Jethro's Emigrant's Princess 316715							
†Happyholme Valiant's Hulda 554531	E	315	Feb	384	21.94	7046	354
*Meadow Lawn Constance 372506	A	301	Feb	450	26.12	8344	409
†Modesto Nancy 421151	C	218	Feb	574	30.44	5780	279
Modesto Phylistine 421152	C	150	Feb	637	33.16	3947	191
s. Highland Royal Prince 115656 A. R. D. Escalon Phylistine 389169							
†Modesto Roxanna 461605	E	36	Jan	420	20.62	1108	54
s. Highland Royal Prince 115656 A. R. D. Escalon Phylistine 389169							
†Rocky Hill Wanda 441604	C	54	Feb	1031	46.91	1976	99
s. Cascade Trojan 153214 D. Wanda of Long Oak 312092							
†Valor's Beatrice of Oak Park 500829	G	59	Feb	952	32.38	1954	69
s. Val Dasher's Royal 181162 D. Albertine of Oak Park 384414							

Emerson, Anne P., Brooklandwood Farms, Brooklandville, Md.

*Brookalndwood Aleene 393906	B	295	Feb	653	45.97	9513	547
*Brooklandwood Charm 388956	A	265	Feb	513	33.16	7590	424
*Brooklandwood Emily 406873	C	236	Feb	976	49.60	9481	452
*Brooklandwood Happy Girl 382882	A	96	Feb	1166	67.41	4210	231
Brooklandwood Lady Frances 316918	A	71	Feb	1480	71.82	3648	172
*Brooklandwood Lassie 400244	A	74	Feb	1535	73.53	4016	191
Brooklandwood Maid 382877	A	81	Feb	1203	59.58	3538	169
*Brooklandwood Mamie 411026	C	195	Feb	1000	53.43	7837	387
*Brooklandwood Peg 388955	A	166	Feb	788	49.69	5625	324
Brooklandwood Rebecca 376629	A	295	Feb	645	49.80	8727	587
*Brooklandwood Veronica 406867	B	101	Feb	1001	47.27	3819	182
Marvel's Queen Bee 406865	B	93	Feb	1414	59.82	4679	190
Nugget's Lassie 471785	G	346	Feb	650	37.34	10008	470
*Select's Glorianna 406868	B	132	Feb	824	47.46	4635	237

Eppler, William E., Chinquapin Farms, Morristown, N. J. ARHT

Chinquapin Meadow Princess 501460	G	43	Feb	1305	54.69	1943	81
s. Langwater Philosopher 187794 A. R. D. Green Meadow Queenie 384717							

Chinquapin Sultana 480173	G	253	Feb	762	36.27	7587	321
Riveredge Bird Flower 450428	E	265	Feb	727	35.29	8354	368

Erbach, William L., Helendale Farm, Athens, Wis., & Erbach, Fred R., Beloit, Wis. ARHT

†Helendale Hekla 485123	G	119	Feb	749	32.24	3303	120
Helendale Joan 383471	A	296	Feb	749	38.20	10205	448
*†Helendale Linnet 396529	A	120	Feb	861	41.77	4446	208
†Helendale Lucile 406807	B	127	Feb	887	39.03	4972	211
†Helendale Noddie 534635	F	201	Feb	655	37.99	5249	271
Helendale Nysa 472667	G	309	Feb	345	20.05	7156	347
†Helendale Oleander 511401	G	82	Feb	675	26.02	1963	77
†Helendale Olivia 472668	F	168	Feb	547	28.48	3765	175
†Helendale Orchis 503386	G	81	Feb	907	38.46	2713	111
†Helendale Ornate 503387	G	84	Feb	704	28.16	2241	85

Fairlawn Farms, Incorporated, Adelphia, N. J. ARHT

Ambler's Goldene of Gwynllan 494942	G	111	Feb	802	41.79	3365	160
Bournedale Flirt 510153	G	51	Feb	851	40.44	1502	75
S. Bournedale Sensation 223212		D. Bournedale Flapper 376819					
Coker Fair Gaiety 466260	C	83	Feb	1013	53.19	3111	159
*Coker Silver 400293	C	346	Feb	101	5.16	7045	321
Coronation Agnes 490726	G	359	Feb	585	35.25	8957	470
Dorothy's Maxim's Buttercup 377814	A	170	Feb	984	54.75	6487	349
Douglaston Lady Mafalda 472212	G	215	Feb	794	43.46	6242	304
Fairlawn Alma 499690	G	144	Feb	892	37.65	4617	194
Fairlawn Anemone 499692	G	98	Feb	967	37.94	3539	133
Fairlawn Attraction 499684	G	113	Jan	248	14.87	3014	177
Fairlawn Rosebud 467704	G	362	Feb	532	34.25	9001	456
Fondest Hope of Kenilwood 482822	F	28	Feb	719	30.21		
S. Langwater Ptolemy 205128		D. Florette of Kenilwood 349588					
*Franchester Saffron 370838	A	336	Feb	808	52.38	13177	740
*Glenburnie Vaugeline 2d 517888	D	181	Feb	993	52.04	7342	367
Gold Princessa of Gwynllan 494952	G	120	Feb	848	43.10	3673	181
Graceland Princess Bett 565758	F	28	Feb	937	43.42		
S. Oakmulgee's Prince 203474		D. Graceland Golden Bett 480513					
Graceland Princess Lady 503113	C	77	Feb	857	42.78	2465	119
Haywood Rosalie 442978	D	191	Feb	781	37.89	6301	285
*Hazel's Maxim's Patience C. 370197	A	90	Feb	1051	50.03	3578	154
High Point Molly 362903	A	177	Feb	839	41.89	5561	285
Hopeton Janice 359536	A	334	Feb	677	44.31	11765	651
Jonathan's Nancy 487019	E	43	Feb	1042	44.52	1589	68
S. Jonathan of Garden Creek 211488		D. Maxim's Nancy of Burkeville 382127					
Kathlyn of Two Brooks 485713	G	328	Feb	625	34.01	10650	507
*Knollwood Rose Cammelia 426463	D	158	Feb	765	35.51	5562	253
*Knollwood Zea 413104	B	295	Feb	764	38.67	10557	497
Maple Lane Steadfast's Wally 495976	G	50	Feb	955	39.74	1647	69
S. Maple Lane Vivian's Steadfast 209989		D. Maple Lane Steadfast's Winkie 389782					
Maxim's Anne 458342	C	36	Feb	1097	50.27	1378	63
S. Maxim of Burkeville 129366 A. R.		D. Hamhurst Anne 269716					
*Maxim's Speekle Fay 455678	B	172	Feb	949	47.64	6251	318
Meadow Vista Em 463961	D	181	Feb	833	46.18	6446	339
Phillips Peerless Elsie 489150	F	346	Feb	874	45.84	11937	585
Phillips Peerless Mary Anne 489155	F	273	Feb	835	45.70	8799	450
*Rex's Kate 345269	A	232	Feb	974	53.02	10689	516
*Rex's Kathryn 346628	A	319	Feb	865	43.08	15291	691
Sapphire of Two Brooks 485714	G	253	Feb	655	40.04	7527	410
Sepascot La Noce Vixter 450593	E	187	Feb	744	41.02	5760	312
Imp. Sheba Rose of Le Jardin 516966	A	270	Feb	824	42.15	10322	532
Sophie's Louise 489652	G	294	Feb	270	13.87	8096	378
Sparkling Crystal of Kenilwood 482823	G	28	Feb	750	29.04		
S. Langwater Ptolemy 205128		D. Imp. Krysta VI. of Les Jetteries 304521					
Sunny Slope Astrologer 424322	B	187	Feb	782	43.28	6355	359
*Valentina of Rose Lane 460515	D	111	Feb	1064	55.22	4397	233
Valleywood Content 523596	G	151	Feb	858	38.55	5080	216
Valleywood Coquet 521629	E	193	Feb	881	40.04	6952	310
Valleywood Nella 556063	F	200	Feb	754	33.85	5740	245
Valleywood Venus 556064	F	172	Feb	836	43.75	5346	252
*Westmont Silver Narcissus 436218	C	87	Feb	815	45.18	2559	129

Fairmont Creamery Company, Fairmont Farm, Moorhead, Minn. ARHT

Fairmont's Ann of Moorhead 372221	A	270	Feb	364	28.39	5866	353
Fairmont's Flower of Moorhead 477648	C	250	Feb	129	7.01	6157	281
Fairmont's Hattie of Moorhead 572790	G	62	Feb	800	39.68	1820	83
S. Clover-Crest Napoleon 218145		D. Clover-Crest Golden Yeksa 341434					
Fairmont's Heidi of Moorhead 568805	G	100	Feb	442	23.61	1823	89
Fairmont's Heroine of Moorhead 553052	G	263	Feb	84	4.75	5562	296
Fairmont's Hester of Moorhead 573387	G	80	Feb	640	27.08	1868	83
S. Fairmont's Frank of Moorhead 229152		D. Fairmont's Flower of Moorhead 477648					
Fairmont's Hopeful of Moorhead 570066	G	87	Feb	627	30.45	2130	102
Fairmont's Hostess of Moorhead 571994	F	68	Feb	655	25.90	1819	75
*Goldie's Pansy of Pleasant View Farm 216102	A	304	Feb	182	10.25	7076	351
Jocona Doreen 312773	A	357	Feb	852	40.32	8925	424
Lady Luverne of Abbot Farm 236113	A	62	Feb	358	17.86	936	48
Olivewood Miss Nebb 351318	A	262	Feb	391	17.87	5996	267
Queen's Midget of Lakeside 256770	A	303	Feb	341	18.13	7691	357

Fenstermaker, David M., The Twin Maple Farm, Marion, Ind. ARHT

*†Neffland's Fayetta 368192	A	264	Feb	546	23.76	7614	310
*†Neffland's Violet 369856	A	72	Feb	911	44.64	2543	135
S. Nemo of Sunnyside Farm 182255 A. R.		D. Spot's Daisy of Kretchman Grove 231419					

Plain View's Susan 510924	G	283	Feb	585	30.13	7876	361
†Plain View's Suzanne 510923	E	162	Feb	781	42.61	5391	260
*†Starlight's Lilly of Irene 360050	A	112	Feb	797	40.69	3786	185

Ferguson, H. R., Walnut Grove Farm, Kirkwood, Pa.

Countess of Walnut Grove 459326	F	292	Feb	719	35.55	8839	411
Lavender's Daisy 330652	A	304	Feb	815	40.22	10338	522

Ferguson, R. H., Walnut Grove Farm, Kirkwood, Pa.

Belle Maid of Walnut Grove 446746	E	110	Feb	908	35.60	3556	146
†Brightness of Walnut Grove 400735	B	234	Feb	558	30.97	6587	332
Fashion of Walnut Grove 373922	A	171	Feb	790	31.52	5444	226
Merry Lass of Walnut Grove 419167	D	273	Feb	514	25.36	7732	378
Milkmaid of Walnut Grove 459327	F	220	Feb	718	33.76	6079	270
*Minnie Lee of Walnut Grove 419165	C	105	Feb	1118	55.26	4377	205
S. Florham Huntsman 171954 A. R.		D. Minnie Ha Ha of Walnut Grove 286113					

Fickies, Roy F., Elkhart, Ind.

Starr Farm Duchess 488125	G	359	Feb	668	33.24	11334	524
Starr Farm Nell 530191	F	212	Feb	479	29.12	4048	214

Fleming, M. C., Wandamere Farms, Troutdale, Oregon.

Beatrice's Tillie 413045	A	230	Feb	881	48.23	9340	471
Bettie of Lenor Place 260952	A	186	Feb	864	45.38	6548	346
Beulah's Highland of Lenor 492803	A	362	Feb	906	48.21	14706	756
Buttercup of Lenor Place 307071	A	358	Feb	593	30.48	11601	555
†Chuckanut Elegance 387974	B	305	Feb	130	6.95	14710	797
Nestucca Beauty's Peggy 413044	A	365	Feb	281	12.93	15800	721
Nevalin of Home Comfort Farm 464319	C	357	Feb	445	31.94	9860	609
Oregon Isle's Manzanita 410987	B	365	Feb	531	27.67	10852	565
Princess Ann of Lenor Place 307070	A	365	Feb	610	30.36	15592	727
Royal's Beauty of Lenor Place 307072	A	208	Feb	1013	54.22	8835	473
Royal's Blossom Highland 511669	B	324	Feb	851	44.70	13511	631
Royal's Blossom of Lenor Place 311416	A	233	Feb	859	39.37	9709	469
Wandamere Bonnie 498578	G	360	Feb	873	47.62	13001	665
Wandamere Dot 507065	F	166	Feb	1061	47.98	6747	324

Foremost Guernsey Association, Hopewell Junction, N. Y. ARHT

Foremost Japonica 390051	A	313	Feb	545	29.53	9869	502
*Foremost Keepsake 441712	B	236	Feb	790	45.19	8721	457
*Foremost Kezia 441782	B	116	Feb	1157	75.37	5201	287
Foremost Madge 477838	G	332	Feb	406	30.28	7166	442
*Foremost Maralyn 477834	E	144	Feb	1056	64.04	6098	317
Foremost Mina 506972	F	212	Feb	664	34.75	5764	296
Foremost Moxie 506982	F	264	Feb	446	33.41	6081	320
Foremost Neptuna 506992	G	237	Feb	855	48.79	8493	395
Foremost Noble Girl 506987	F	181	Feb	1000	56.82	7306	365
Foremost Nodie 506991	F	138	Feb	691	32.28	3525	161
Foremost Nona 506985	G	281	Feb	696	38.11	8492	413
*Foremost's Springdale Blossom 375205	A	90	Feb	1432	62.58	4640	221
*Forge Hill Folly Phyllis 384679	A	75	Feb	1387	66.72	3704	171
McDonald Farms Butter Queen 505153	G	84	Feb	1007	50.65	3070	145
*Oswego Falls Farms Cecile 431478	D	322	Feb	1012	52.16	14940	675
*Superb's Faithful 410579	A	223	Feb	1290	68.41	10786	554
*Supreme's Hopeful 348394	A	97	Feb	1098	54.80	4098	195
Supreme's Julia 378853	A	164	Feb	1222	66.01	7316	378
Supreme's Naugie 506998	F	123	Feb	1017	49.65	4688	212
Supreme's Nedda 506989	G	196	Feb	984	43.52	7468	319
*Val Dasher's Charity 439519	B	200	Feb	915	52.98	8163	423
Val Dasher's Courtie 404689	A	262	Feb	806	44.89	9097	484
*Valor's Kindness 442489	C	319	Feb	920	40.24	13463	534

Foster, Frank B., Montcalm Farms, Phoenixville, Pa. ARHT

Broadwater Antigone 480401	F	89	Jan	908	51.12	2579	134
*Broadwater Blue Bell 371268	A	329	Jan	845	51.90	12520	661
*Broadwater Europa 395653	B	331	Jan	848	41.41	10735	469
Broadwater Lotis 461657	G	356	Jan	858	50.50	11223	557
*Broadwater Ruth 373664	A	365	Jan	87	5.36	14377	730

Frew, William A. & Elizabeth A., Norwood Farms, Quarryville, Pa. ARHT

*†Betty of Penn View 390360	A	198	Feb	573	32.84	4853	253
*†Bloom of Pioneer Point 374191	A	304	Feb	584	36.34	8671	472
Crusader's Lovely 471796	G	199	Feb	725	42.82	5549	289
*†Dairymaid of Honey Brook 404659	C	305	Jan	390	18.46	8045	387
Frewvale Blossom 525927	G	203	Feb	630	39.12	4993	271
*Frewvale Bonnie Lassie 458467	D	111	Feb	976	51.17	4529	212
Frewvale Lady 470630	G	341	Feb	567	35.77	10119	548
Frewvale Primula 525926	G	195	Feb	574	34.87	4824	268
Frewvale Smokie 525925	F	199	Feb	664	39.33	4879	247
*Garden Spot Betsy of Honey Br. 427042	D	326	Feb	524	29.44	11100	510
Grassland Bolora 454713	F	356	Feb	895	39.31	13924	560
Grassland Franquel 412967	C	243	Feb	799	38.06	8767	384
*Grassland Trinquel 412970	C	124	Feb	724	38.49	3961	193
Plato's Jean of Frewvale 525930	G	69	Feb	1206	44.89	2906	105

Fuller, Alvan T., Runnymede Guernsey Farm, North Hampton, N. H. ARHT

Alfalfa Farm Violetta 471650	F	300	Feb	432	25.60	6228	351
Commoner's Barbara of Myhaven 474660	G	107	Feb	535	25.37	2086	100
Commoner's Daisy of Myhaven 474659	G	166	Feb	610	26.69	4033	187
Runnymede Lyda 480375	G	170	Feb	470	23.55	3394	162
Runnymede Violet 479065	F	72	Feb	1160	50.13	2928	133
S. Florham Commoner 208805		D. Homestead Royal Rosette 345016					

Fullerton, Boyd, Rycklaver Farm, New Brunswick, N. J. ARHT

*†Holliston's Maid of Gilbert 426379	A	197	Feb	650	31.87	5974	258
*†Millside Marion 356420	A	126	Feb	985	47.28	5021	243
*†Millside Milly 356419	A	152	Feb	827	42.46	5176	245

†Myrtle's Poundstock of Gilbert 426380 A 168 Feb 668 28.47 4310 186
†Reba of Rycklaver 440228 D 237 Feb 325 17.56 4192 199
†Rycklaver Maria 557289 G 209 Feb 460 23.16 4260 202
†Rycklaver's Annetje 555246 G 243 Feb 336 22.43 4039 229
†Rycklaver Sophia 567211 G 56 Feb 808 39.30 1612 73
s. Millside Jasper 208419 D. Myrtle's Poundstock of Gilbert 426380
†Wendmere Nora's Questa 554682 F 141 Feb 590 27.26 3237 145

Galbreath, Clarence C., Brandywine Manor, Brandywine Summit, Pa. ARHT

Brandywine Manor Bountiful 516963 G 100 Feb 585 26.16 2446 103
Brandywine Manor Idyl 502851 G 35 Feb 993 35.68 1235 44
s. Gardenia Royal of Maple Lane 206937 D. Maple Lane Idyl 245149
Brandywine Manor Pauline 476926 F 181 Feb 858 37.67 5735 238
Brandywine Manor Rilma 523781 G 37 Feb 954 36.07 1223 46
s. Royal Guardsman of Pomeroy 213985 D. Westmont Silver Rilma 407057
*Maple Lane Gardenia 2d 401637 A 293 Feb 647 35.21 10571 507
Maple Lane Supreme Nevada 376220 A 188 Feb 908 46.69 7183 344

Galusha, Arthur G., Coronation Farm, Williamstown, Mass.

Coronation Celesta 447973 D 235 Jan 760 41.05 6068 352
Coronation Delight 447971 C 77 Jan 1418 57.17 3559 135
Coronation Frieda 498593 G 97 Jan 934 45.22 3038 135
Coronation Hope 490724 G 321 Jan 771 41.89 11191 540

Galusha, Arthur G. & Son, Coronation Farm, Williamstown, Mass.

*Carnation of Black River 405392 B 145 Jan 1306 63.11 6346 287
Gayhead's Monita 539684 F 108 Jan 916 39.94 3297 139
Lantana of Black River 470139 G 354 Jan 877 50.28 10701 536
Rex's Lena 453443 G 321 Jan 920 55.60 10892 575

Galusha, Arthur G. & Sons, Coronation Farm, Williamstown, Mass.

Coronation Nita 398728 A 152 Jan 1245 53.07 6550 289
Coronation Opal 490719 G 357 Jan 1066 48.41 12790 540
Coronation Sapphire 490720 G 362 Jan 917 50.01 11580 552
Oaks Farm Katherine 410474 C 266 Jan 845 39.55 9497 421

Gaskill, P. D., Palmil Farm, Moorestown, N. J. ARHT

Belvidear's Choice 510160 G 175 Feb 691 29.12 4992 214
†C.F's Easter Bloom 469159 G 153 Feb 567 28.18 3673 193
†C.F's Merry Lady 451913 F 297 Feb 660 32.91 7622 351
†C.F's Scotch Toddy 469155 G 305 Feb 170 8.33 7215 330
†C. F.'s Star Hyacinth 443400 E 300 Feb 493 25.09 6352 304
†Sweetheart of Cinchona 482249 G 195 Feb 512 24.84 3998 184
*†Valor's Belle of Cinchona 458778 E 192 Feb 554 23.78 1492 202

Gaylord, E. K., Gaylord Guernsey Farms, Oklahoma City, Okla.

*Bea of Hickory Grove 395588 A 34 Feb 1616 74.83 1898 87
s. Girl's Herod of Hickory Grove 201113 A. R. D. Blanche of Hickory Grove 185930
*Bess Indian Maid 313876 A 292 Feb 751 36.54 10458 484
Betty Indian Maid 439641 E 271 Feb 603 32.15 7232 365
Floe of Oronoko 366776 A 199 Feb 1108 52.11 8585 382
Gaylord's Amulet of Fortune 512688 G 47 Feb 1046 40.27 1811 71
s. Langwater Fortune 217318 D. Gaylord's Sweet Marie 363961
Gaylord's Dorothy 421279 C 124 Feb 1118 45.95 5293 245
Gaylord's Duchess 445428 C 57 Feb 1015 38.68 2178 90
s. Gaylord's Autocrat 198392 D. Rose of Oklahoma 158791
Gaylord's Empress 445433 D 137 Feb 887 38.80 4950 221
Gaylord's Generous 445431 E 336 Feb 794 46.08 10731 559
*Gaylord's Genevieve 406907 C 340 Feb 745 40.04 10918 567
Gaylord's Golden Dawn 430084 C 117 Feb 742 40.45 3759 174
Gaylord's Helpmate of Fortune 506542 G 62 Feb 1028 39.49 2430 92
s. Langwater Fortune 217318 D. Lady Jane of Hon Terra 262307
Gaylord's Irene 421275 B 89 Jan 886 47.62 3205 163
Gaylord's Keepsake of Val 506538 G 137 Feb 815 34.26 4191 161
Gaylord's Leading Lady 458759 E 250 Feb 909 46.63 8979 398
Gaylord's Louise 477246 G 329 Feb 918 39.23 11054 466
*Gaylord's Lustre 430089 C 95 Feb 1008 54.53 3945 214
Gaylord's Marceline 394659 A 137 Feb 719 38.43 4219 213
*Gaylord's Marigold 376784 A 365 Feb 107 6.28 11738 566
Gaylord's Melody of Fortune 482918 G 243 Feb 723 33.49 6466 280
Gaylord's Milkmaid of Val 506540 G 109 Feb 903 34.98 3578 140
*Gaylord's Nelly 421282 D 358 Feb 565 30.36 10522 509
Gaylord's Nona Val 512690 G 67 Feb 949 39.98 2229 93
s. Langwater Valmead 219380 D. Gaylord's Marceline 394659
Gaylord's Poinsettia of Val 519249 G 52 Feb 1017 34.71 1866 67
s. Langwater Valmead 219380 D. Gaylord's Pollyanna 374061
*Gaylord's Pollyanna 374061 A 358 Feb 642 30.66 11351 518
Gaylord's Priscilla 445436 E 230 Feb 617 34.59 6057 335
Gaylord's Quality 466306 E 124 Feb 887 40.30 4196 174
Gaylord's Quantity 466307 E 135 Feb 982 43.43 5032 200
Gaylord's Rosalie 464267 G 204 Feb 810 41.47 6508 292
Gaylord's Rosalind of Val 506543 G 71 Feb 946 39.46 2393 94
s. Langwater Valmead 219380 D. Gaylord's Rosetta 430079
Gaylord's Roxine 430082 C 204 Feb 529 29.49 5181 267
*Gaylord's Sunburst 374056 A 162 Feb 894 46.36 6123 297
*Gaylord's Sybarita 374058 A 83 Feb 1006 50.85 3539 169
s. Gaylord Dividend 185585 D. Bess Indian Maid 313876
*Gayoso King's Maybell 436763 B 365 Feb 516 29.36 11482 543
Gwendolyn of the Loop 275916 A 250 Feb 544 27.91 5929 295
Gwendolyn's Belle 430075 E 362 Feb 608 39.38 10254 523
Inabell of Virginia Willow 425049 A 73 Feb 1170 52.67 3189 142
s. Sunnymede Classman 182735 D. Dottie of Fair Way Guernsey Farm 203532
*Maid of Lone Beech Farm 361617 A 95 Feb 1151 56.76 4236 192
*Mobjack Tulip 474265 C 238 Feb 924 52.35 9166 496
Myrtle Elmina Fairmount 336433 A 77 Feb 1308 52.32 3643 154
s. Fairmount Golden Secret's Adam 163501 D. Pearl's Myrtle of Meadowvale 189074
*Patsy of Virginia Willow 446579 A 95 Feb 998 54.33 3907 196

*Pollyanna of Silver Maples 430598 D 365 Feb 423 24.50 13010 618
Williams' Queen Empress 394015 B 349 Feb 720 41.15 10347 540

Gear, O. W., Bow, Wash. ARHT

†Chuckanut La Vier 460060 F 302 Feb 520 35.10 7901 469
Darigold Prim 460061 G 365 Feb 210 13.81 8411 506
†Darigold Zita 487760 G 253 Feb 863 41.45 9364 426

Georgia, University of, The, Athens, Ga. ARHT

Champion Elsa 450820 E 265 Jan 620 29.18 5909 242
*Champion's Increase 355764 A 203 Jan 15 .61 4022 163
*Georgia's Rosette 301973 A 65 Jan 935 49.20 1988 102
*Gladiator Incense 427820 C 63 Jan 1238 41.84 2563 93
Gladiator Income 427822 D 158 Jan 899 39.94 4663 181
Gladiator's Gladys 444967 D 200 Jan 252 11.34 3105 126
Gladiator's Irna 404315 B 140 Jan 818 37.66 4525 193
Odell's Lady Bell 520321 G 122 Jan 807 33.26 3283 127
Quail Roost Valor's Bluebell 449552 E 341 Jan 695 39.15 8943 443

Gerry, Peter G., Lake Delaware Farms, Delhi, N. Y.

†Lake Delaware's Morwenna 2d 461830 D 66 Feb 1028 56.56 2510 139
s. Lake Delaware's Villocq's King 211064 D. Lake Delaware's Morwenna 382988
†Lake Delaware Thrift's Belle 447418 D 151 Feb 521 29.97 3482 189
†Rex's Fannie 2d 429612 D 224 Feb 581 32.54 6112 298

Golden Guernsey Dairy Co-operative, Golden Guernsey Milk Jug, Waukesha, Wis. ARHT

*†Marjorie of Sunny Ridge 372479 A 90 Jan 1316 65.69 4093 197
s. Shoreland Achilles 171506 A. R. D. Blondy of Sunny Ridge 230931

Great Hopes Farms, Incorporated, Centerville, Md. ARHT

*†Bright Lad's Nelda 415587 C 254 Feb 736 38.24 8485 385
*†Bryan's Milkmaid 398568 A 213 Feb 612 33.16 5796 318
*†Bryan's Princess 398567 A 183 Feb 753 34.04 5926 257
*†Camp Discharge Lil 342067 A 255 Feb 496 27.74 6739 336
*†Commander's Twin Gouvernante 316672 A 282 Feb 495 25.66 7879 342
†Great Hopes Edith 549228 G 210 Feb 466 23.88 3985 187
†Great Hopes Joan 547189 G 305 Feb 63 3.47 6843 348
†Great Hopes Maidie 549229 G 159 Feb 727 38.56 4565 235
*†Hardwick's Elsie 409600 B 80 Feb 854 40.60 2452 114
*†Hardwick s Fanny 415584 C 275 Feb 620 40.18 7370 428
*Hardwick's Jeanora 415590 D 334 Feb 444 30.22 7502 447
†Hardwick's Sundew 409607 C 305 Feb 11 .61 7345 355
†Helen's Royal Belle 415588 C 254 Feb 534 30.02 6000 302
*†Royelen's Delia 423366 D 214 Feb 634 34.11 6111 297
*†Supreme's Antoinette 418737 C 230 Feb 644 39.89 6600 360
*†Supreme's Content 409608 B 74 Feb 1042 53.69 2816 136

Greene, F. L., Nipporsink Farm, Hancock, Wis. ARHT

†Elsie of Stonehurst 366979 A 155 Feb 60 3.23 3684 189
†Goldmary Lou 434849 D 143 Feb 541 29.79 3236 165
Nipporsink Aurora 403568 C 365 Jan 130 6.93 9006 461
*†Nipporsink Cherry Blossom 469474 E 31 Jan 860 44.40
s. Helendale Imperial 196799 A. R. D. Nipporsink Major's Blossom 364962
†Nipporsink Golden Lilly 381612 A 107 Jan 929 47.48 3337 167
*†Nipporsink Lillian 403566 A 36 Feb 1106 51.45 1389 64
s. Helendale Imperial 196799 A. R. D. Stonehurst Lilly 116517
†Nipporsink Rose Lilly 514613 G 71 Feb 812 35.28 2125 91
†Nipporsink Sweet Geniveve 469477 F 126 Feb 578 28.92 2868 140
*†O Dairy Dairy Me 403567 A 43 Feb 758 41.18 1187 64
s. Helendale Imperial 196799 A. R. D. Nipporsink Major's Blossom 364962

Greenwald, Edith C., "Pinewoods," West Allis, Wis. ARHT

Maple Crest Sunkist Crescent 361748 A 132 Feb 836 55.61 4442 255
*Wild Farms' Ultra Glory 307436 A 348 Feb 634 39.88 12117 612

Hagan, John, Corona, N. Y.

Douglaston Duchess Celia 472211 G 232 Feb 768 41.73 6876 341
Douglaston Lady Constance 472215 G 209 Feb 837 47.05 6383 315
Douglaston Lady Marina 462395 G 312 Feb 719 38.15 8348 382
*Wychmere Starlight Butterfat 407347 C 347 Feb 660 32.50 13510 594

Hall, F. A., Garrett, Ind. ARHT

†Elm Row Reta 429488 A 73 Feb 1098 49.42 2949 141
†Elm Row Wilda 452745 B 106 Feb 931 43.33 3877 174
†Ilma of Bear Lake 474671 F 116 Feb 783 46.99 3762 199
†Rosebriar Red Rose 513091 G 64 Feb 530 27.60 1294 66
Walley of Hall Acres 574388 G 48 Feb 989 40.16 1652 67
s. Little Orchard Commentator 227874 D. Lassie's Spotty 453791

Hammond, Charles L., Gay Hill Farm, Reisterstown, Md. ARHT

*Audacity's Maid of Honor 222949 A 111 Feb 779 31.71 3253 138
Gay Hill Galore's Daisy 489386 G 290 Feb 406 21.43 6226 276
*Gay Hill Galore's Girl 469419 E 147 Feb 408 28.13 2914 174
Gay Hill Galore's May 518165 G 54 Feb 917 45.79 1714 86
s. Hardwick's Galore 216091 D. Gay Hill May Time 437807
*Gay Hill May Time 437807 E 359 Jan 75 5.03 9771 505

Harms, John W., Oakhurst Farm, Savannah, Ga. ARHT

Appin's Cassie 353536 A 203 Feb 887 48.82 7793 409
*Daisy of Sunshine 262664 A 62 Feb 1518 62.73 3263 134
Fashion's Oakhurst Doris 504348 G 44 Feb 951 42.51 1413 62
*Florentine Eastern Sunrise 348050 A 132 Feb 1191 54.47 6356 274
*Hazelwood's Ann 309281 A 270 Feb 872 38.39 10663 413
Hoffmeyer's Bettie 366437 A 229 Feb 662 37.38 7063 342
Hoffmeyer's Daisy 312625 A 174 Feb 994 48.44 6614 311
Hoffmeyer's Roxane 366440 A 249 Feb 853 43.85 8659 389
*Jeweller's Felice 299859 A 90 Feb 1139 47.17 3711 161
*Josie's Gippy Radiance 296431 A 182 Feb 744 29.27 6019 221

Marmion's Myra 249377	A	260	Feb	821	44.61	9765	443
Oakhurst Fashion's Ann 482031	G	199	Feb	685	32.44	5137	226
Oakhurst Fashion's Bettie 482032	G	197	Feb	701	37.41	5148	256
Oakhurst Fashion's Gipsy 482037	G	59	Feb	961	42.03	1894	86
Oakhurst Fashion's Sunshine 482033	F	120	Feb	617	31.02	2748	125
Oakhurst Myrth 407469	A	146	Feb	935	34.62	5366	207
Oakhurst Pallotta Ann 445759	D	90	Feb	721	38.53	2581	135
Oakhurst Pallotta Bettie 445761	D	133	Feb	787	36.87	4194	205
Oakhurst Pallotta Cassie 445766	E	103	Feb	964	54.56	3657	182
Oakhurst Pallotta Daisy 445769	E	74	Feb	1060	58.01	2815	147
Oakhurst Pallotta Dora 445758	D	164	Feb	891	55.06	5681	276
Oakhurst Pallotta Louella 445765	D	97	Feb	879	39.30	3066	139
Oakhurst Pallotta Marvel 445768	E	136	Feb	1009	42.59	5103	209
Oakhurst Pallotta Roxane 445764	D	76	Feb	1086	46.72	3106	146
Oakhurst Pallotta's Doris 419595	C	164	Feb	689	32.69	5088	239
Oakhurst Pallotta's Gip 463476	E	87	Feb	771	41.64	2421	132
Oakhurst Pallotta's Gippy 425043	D	198	Feb	985	49.97	8120	406
Oakhurst Pallotta's Lil 463478	E	120	Feb	1101	46.24	5003	207
Oakhurst Pallotta's Lou 425042	C	151	Feb	935	57.43	5722	307
Oakhurst Pallotta's Myra 419596	C	146	Feb	857	37.02	4772	207
Oakhurst Pallotta Sunrise 445767	E	180	Feb	958	44.78	6525	294
Sunny Side Foremost Doris 324517	A	287	Feb	563	28.90	8030	340

Harrington, J. J., Interlochen Woods Farm, Hazelhurst, Wis. ARHT

*Barbara's Belle of Interlochen 470484	B	230	Feb	685	35.30	6398	308
*†Dewdrop's Lula of Interlochen 470476	A	64	Feb	1019	49.76	2502	129
S. Interlochen Prospect 163638 D. Helendale Dewdrop 226421							
†Melinda of Interlochen 472879	A	132	Feb	791	39.58	3972	208
*†Snowball's Jean of Interlochen 482705	E	173	Feb	777	39.24	5319	263

Harrison, G. M., Fairholm, Fredericksburg, Va. ARHT

Beauquinta of Kiptopeke 503870	G	341	Feb	592	33.94	9181	461

Harrison, G. M., Mrs., Fairholm, Fredericksburg, Va. ARHT

Alice Stephens 321463	A	365	Feb	98	4.78	14729	704
Cherry Queen's Butter Cup 293326	A	223	Feb	877	34.55	8473	309
Cherry's Blossom of Falmouth 410027	C	300	Feb	634	29.65	9995	412
Colleen of Fairholm 482881	G	322	Feb	400	19.93	6790	305
Fairholm Lucy 514297	G	148	Feb	670	36.89	4082	207
Fairholm Mo Lee 514298	G	74	Feb	742	31.10	2011	83
June of Glendie 476855	D	365	Jan	98	4.51	8293	367
Maxine of Fairholm 485219	C	290	Feb	648	32.72	8863	408
*Nanny Goat of Fairholm 463256	A	207	Feb	430	17.14	5513	195
Peneloby of Fairholm 482880	G	298	Feb	697	33.68	8293	365
Polly of Fairholm 485885	G	262	Feb	861	37.30	9406	378
Ringer's Snowdrop 382968	A	78	Feb	1041	40.73	3251	152
Semone of Fairholm 485883	G	309	Feb	773	33.81	10477	433
Susan of Fairholm 504969	G	120	Feb	725	30.09	3283	126

Harter, Bert, Harbert Farm, Doylestown, Ohio.

†Evalon Royal Pansy 533303	E	20	Feb	769	43.76		
S. Raemelton Sunny Count 209411 D. Evalon Pet 429968							
†Marl Ellen Broadcaster 446562	E	255	Feb	811	49.10	8646	466
†Marl Honor Fern 508787	G	126	Feb	851	40.10	4062	179

Harville, C. J., Glenco Farm, Macedonia, Ohio. ARHT

*Cherub's Dainty of Goodrich 319729	A	48	Feb	1153	58.35	1926	97
S. Cherub's Royal Champion of Shorewood 79064 A. R. D. Pearl of Pokeberry 243308							
Dixie Blue Belle of Goodrich 463388	F	265	Feb	589	36.52	6271	333
*Dixie Bo Peep of Avalon 472236	E	35	Feb	1037	57.08	1260	69
S. Villa-Way Peerless 217916 D. Cherub's Bo Peep of Goodrich 350587							
Dixie Coral of Avalon 472237	E	94	Feb	871	55.40	3125	184
Dixie Devine of Goodrich 443850	E	353	Feb	484	30.77	9386	484
Dixie Dimple of Goodrich 431431	D	326	Feb	442	26.56	10555	546
Dixie Jewel of Goodrich 431849	C	142	Feb	920	53.11	4981	262
*Dixie June of Avalon 472235	E	132	Feb	795	44.76	4117	225
Dixie Lady of Goodrich 443851	D	106	Feb	1053	58.97	4073	220
Dixie Pearl of Goodrich 463526	G	331	Feb	341	22.66	6751	389
Dixie Pet of Goodrich 446048	D	100	Feb	1067	55.18	4040	203
Dixie Prim of Goodrich 449355	D	170	Feb	698	42.54	4553	258
Dixie Valentine of Avalon 480384	G	212	Feb	814	40.49	5659	263
Glenco Indian Princess 514179	G	60	Feb	1039	43.54	2278	93
*Glendale Isabelle 397518	A	45	Feb	1445	65.49	2198	99
S. Daisy's Cherub of Goodrich 189258 A. R. D. Isabelle's Rose of Cedar Lae 134982							
*Goodrich Charm 406559	A	45	Feb	1348	59.19	2091	89
S. Daisy's Cherub of Goodrich 189258 A. R. D. Rosette's Beauty of Goodrich 302460							
*Goodrich Daisy 411833	C	289	Feb	626	37.30	8623	422
Goodrich Holly 410997	B	212	Feb	1024	47.45	8640	384
*Goodrich Joy 414639	C	243	Feb	630	37.18	6677	332

Hastings, J. T., Green Meadows Stock Farm, Kirkwood, Pa. ARHT

†Fancier's Bonnie Jean 495891	E	102	Feb	731	25.90	3229	117
†Green Meadows Golden Topsy 459459	D	86	Feb	744	27.48	2540	116
†Green Meadows Lily Blanche 503921	G	45	Feb	842	39.50	1292	60
S. Golden's Norwin 201037 D. Green Meadows May Lily 299087							
†Green Meadows Loraine 434947	D	174	Feb	607	24.01	4989	211
†Green Meadows Norwin's Betsy 459464	E	123	Feb	567	24.86	3118	146
Green Meadows Queen Ruth 425997	D	175	Feb	610	27.73	5069	242
†Silver Star's Beauty 495889	A	101	Feb	757	31.82	3509	150

Hayes, S. W., Meadow Lodge Farms, Oklahoma City, Okla.

Ambler's Silvia of Gwynllan 453726	D	155	Feb	910	47.59	5578	267
*Antietam Gem's Butterball 376007	A	354	Feb	816	44.97	11156	577
*Beechford's Lucia 373447	A	51	Feb	1531	67.85	2649	111
S. Dottoni's Plus Ultra Laddie 169773 A. R. D. Beechford's Peerless Ruth 249400							
*Charming Patricia 360904	A	348	Feb	991	57.78	13481	696
*Cooper's Royal Belle 383455	A	365	Feb	500	23.47	14898	656
Cooper's Royal Paula 376233	A	175	Feb	923	42.18	6690	293
*Douglaston Lady Helena 387843	A	41	Feb	1601	70.31	2289	101
S. Imp. Financier of Myrtle Place 166260 A. R. D. Douglaston Juanita 323767							
Gayhead's Lady Claire 496819	G	41	Feb	1145	50.29	1601	66
S. Lincoln Gay Prince 225340 D. Gayhead's Claire 460158							
Heartsease Butterfat Faith 441672	D	177	Feb	860	39.07	6688	291
Maple Lane Africander's Beulah 469039	E	80	Feb	1035	40.38	2932	128
Maple Lane Africander's Dora 495979	G	59	Feb	1131	55.45	2291	108
S. Saugetries Africander 116932 A. R. D. Maple Lane Monarch's Jewel 390683							
Meadow Lodge Blue Belle 454069	F	365	Feb	363	20.91	10630	538
Meadow Lodge Esther 464433	G	314	Feb	564	30.22	8261	432
Meadow Lodge Fawn 468587	G	314	Feb	806	49.44	9290	537
Meadow Lodge King's Generous 481127	G	131	Feb	918	38.30	4455	181
Meadow Lodge Neva's Victory 435972	E	313	Feb	716	39.61	9459	465
Meadow Lodge Rex's Cherie 496939	G	41	Feb	1024	45.06	1411	61
S. Bournedale Rex 159247 A. R. D. Rockingham Royal Cherie 412002							
Meadow Lodge Rex's Helena 498546	G	49	Feb	1204	50.95	1973	80
Meadow Lodge Rex's Jubilee 477506	G	123	Feb	930	53.13	4319	225
Meadow Lodge Rex's Niobe 470921	F	66	Feb	899	43.18	2204	97
Meadow Lodge Rex's Terry 481125	G	112	Feb	1123	53.92	4660	196
Meadow Lodge Rex's Verona 471263	F	71	Feb	810	37.06	2051	87
Meadow Lodge Ruth 461263	F	226	Feb	1054	47.14	8143	347
Meadow Lodge Sweetheart 471268	F	131	Feb	930	43.85	4071	182
*Rockingham Royal Cherie 412002	A	149	Feb	1453	65.68	7906	340

Heaney, N. Sproat, Woody Nook Guernsey Farm, Glen Ellyn, Ill. ARHT

†Corium Slogan's Naomi 365787	A	305	Feb	106	6.13	6300	300
Corium Slogan's Rainbow 469518	D	59	Feb	1206	53.20	2504	108
S. Langwater Slogan 166129 A. R. D. Corium Proud Lane's Lois 336248							
*†Firestone Pharoah's Snowdrop 369460	A	151	Feb	947	41.13	5904	253
*Little Orchard Clara 433231	C	59	Feb	778	36.37	1749	79
S. Langwater Comet 202914 D. Shoreland Miss Prue 267461							
*Sunnymede Juvis Dixie Kay 509518	C	42	Feb	1367	54.42	1956	77
S. Langwater Comet 202914 D. Shoreland Miss Prue 267461							
†Woody Nook Pearl 565442	F	224	Feb	449	21.05	3980	178
†Woody Nook Polly 436061	B	207	Feb	507	24.20	4916	211

Heberding, Florence L., Indian Creek Farm, Canfield, Ohio.

*Beulah of Lincoln Way 2d 459388	B	365	Feb	155	11.13	12890	671
Edinham's Penelope 510343	G	59	Feb	820	34.52	1890	77
S. Hayhead's Puritan 242085 D. Ivyngton's Jenette 347158							
Edinham's Priscilla 510342	F	59	Feb	947	46.41	1981	93
S. Gayhead's Puritan 242085 D. Champion's Butter Girl 502927							

Hedges, Carl L., Hedges Farm, Terre Haute, Ind. ARHT

†Ben Hur Home's Gloria 522316	E	169	Feb	397	23.90	2932	177
†Circle Drive Rosalie 507780	G	146	Feb	341	16.73	2173	107
†Edythe of Rose Lawn 484543	G	159	Feb	584	24.82	3991	171
†Honey Dew of Tich's Farm 491406	G	98	Feb	705	35.26	2620	108
†Lilly's Baby Lou 412866	B	120	Feb	746	34.42	3517	154
†Malinda's Mol 395506	A	109	Jan	260	12.19	2789	141
Maydew of Tiche's Farm 453619	E	134	Feb	682	36.88	3395	188
†Pansy of Four Pine 408498	A	296	Feb	384	22.10	6652	333
*†Rosalee of Waterloo 366795	A	232	Feb	437	24.10	6202	342
†Rosebriar Anita 438511	D	305	Feb	79	4.49	7974	401
†Rosebriar Valora 493779	F	93	Feb	484	23.48	1720	78
Ruby of Rose Lawn 445074	A	159	Feb	627	30.10	4083	188
†Smiley's Dividend Knobby 497869	A	155	Feb	700	32.97	4897	241
†Smiley's Dividend Pearl 497868	A	139	Feb	749	34.86	4070	194
†Victoria Madam Sequal 547240	G	166	Feb	449	23.60	2791	148
†Victoria Susie 547242	G	158	Feb	475	23.28	2904	139

Heifner, C. B. & Son, Villa-Way Farm, Sullivan, Ohio. ARHT

Sunnygirl of Locust View 478123	G	174	Feb	919	40.53	5716	244
Villa-Way Crystal 490339	F	70	Feb	1003	48.46	2615	114
*Villa-Way Fair Princess 544367	E	65	Feb	1205	48.34	2849	112
Villa-Way Mary 572694	G	99	Feb	813	40.16	2888	123
Villa-Way Moonstone 490338	F	135	Feb	955	42.89	4913	210
*Villa-Way Penelope 439132	A	244	Feb	732	37.67	7725	351
*Villa-Way Periwinkle 385391	A	148	Feb	957	54.21	6144	298
*Walburn's Bonnie Amabel Pretor 394835	B	334	Feb	311	14.66	13085	554

Heifner, Lucille K., Villa-Way Farm, Sullivan, Ohio. ARHT

*Villa-Way Princess Pat 514485	D	137	Feb	1161	52.29	5931	255
S. Villa Way Pirate 218762 D. Villa-Way Pearl 366790							

Heim, Guy, Berrien Springs, Mich.

Sueann Martha of Hot Springs 433727	C	365	Feb	465	27.02	11624	558

Hemingway, H. C. & Company, Auburn, N. Y. ARHT

Arbutus of Van Duyne Farm 434323	C	28	Feb	1171	60.68		
S. Bellmath Richard 193778 D. Lady Arbutus of Meaker Farms 323234							

Dol of Old Homestead 416727	B	90	Feb	944	50.32	3184	163
Duke's Pauline of Auburndale 337759	A	28	Feb	1264	56.25		
s. Lady's Sir Duke of Auburndale 141417				D. Perfection of Pine Ridge 112077			
Genie of Van Duyne Farm 436329	A	28	Feb	1027	50.66		
s. Bellmath Richard 193778				D. Imogene of Van Duyne Farm 436328			
Hope's O'Hara's Lady May 453115	E	95	Feb	923	46.17	3345	168
*Miss Ann of Begeacres 372734	A	28	Feb	1123	57.97		
s. Mike of Fynmere 169600				D. Dagmer of Fynmere 283288			
Ridgeside's Sally 455228	D	75	Feb	1238	53.15	3359	145

Hendee, George M., Hilltop Farm, Suffield, Conn.

Butterfat Golden Favorite 465857	G	334	Feb	697	45.62	10281	573
Butterfat Golden Rosette 466614	G	315	Feb	741	46.83	10352	551
Heartsease Butterfat Ann 462479	F	304	Feb	717	42.53	9332	476
Heartsease Butterfat Favorite 396196	A	143	Feb	855	51.07	4943	274

Hinds, C. J. & Son, Est., Hindsdale Farms, Springfield Center, N. Y.

†Hunter's Perfection 490103	G	217	Feb	589	30.06	5611	269

Hinds, George C., Hindsdale Farms, Springfield Center, N. Y.

Hindsdale Golden Bridget 443297	E	365	Feb	327	20.63	9890	554
†Star's Hindsdale Adele 508948	G	120	Feb	845	40.14	3737	179
†Star's Hindsdale Remembrance 508945	G	144	Feb	691	37.60	3758	188

Holden, C. S., Rhodora Acres, Eaton Rapids, Mich. ARHT

*Bankable Clio 337288	A	365	Feb	148	8.15	11886	538
*Franchester Sturdy's Hope 434014	E	357	Feb	512	31.54	9755	511
Guern-Zalee's Beth 492790	D	195	Feb	634	30.37	4821	227
Holdridge Docile 492476	C	227	Feb	490	29.54	5443	285
†Naughty of Richland Farms 486970	E	115	Feb	746	32.84	3283	133
*Upjohn Richland Farms Lily 414092	C	363	Feb	96	5.79	9004	406
*†Upjohn Richland Farms Spottie 393709	A	191	Feb	555	29.88	4115	220

Holden, R. L., West Lafayette, Ind. ARHT

*†Admiral's Lucretia 526648	E	206	Jan	559	29.13	4675	244
Clyde's Tulip 390711	B	338	Jan	681	32.73	12492	530
*Giermead Alice 440810	A	346	Jan	549	22.81	13157	492
*Giermead Corine 440811	A	252	Jan	711	37.63	8788	400
*Giermead Flora 440815	B	205	Jan	756	37.46	6992	317
*†Giermead Grace 440818	B	77	Jan	1220	46.37	3117	114
*†Giermead Nell 440819	D	249	Jan	383	21.67	6255	297
*†Giermead Nora 440812	B	288	Jan	588	29.74	8480	361
†Lucky Laddie's Nora 547978	G	293	Jan	472	28.81	6630	340
*†Moulder Evaline 368056	A	68	Jan	1336	63.36	2773	146
Suez's Bountiful 553431	G	257	Jan	648	38.24	6474	343
Suez's Ethel 547977	G	314	Jan	109	6.23	6728	340
†Suez's Evaline 550289	G	276	Jan	497	28.83	5789	319

Hollerith, L. B. & Daughters, Mrs., Mobjack Farm, Mathews, Va.

Mobjack Althea 4th 544547	F	365	Feb	368	20.62	10960	572
Mobjack Dotty Dimple 2d 526374	D	151	Feb	971	52.16	6089	305
Mobjack Fern 2d 530414	E	118	Jan	1539	78.81	5796	293
*Mobjack Geranium 387715	A	329	Feb	911	45.58	15041	734
Mobjack Ilex 457591	E	187	Feb	1124	61.04	8301	436

Holman, Paul R., Indian Boulder Farm, Bolton, Mass. ARHT

*†Albamont Meadow Rue 316622	A	34	Feb	1152	56.45	1350	66
s. Albamont Comus 95985 A. R.				D. Albamont Meadowsweet 218606			
†Birchfield Monolea 427036	C	76	Feb	880	44.89	2464	125
†Gibson Farm Beauty 481850	B	74	Feb	869	44.41	2436	121
†Westfield Farm Annabelle 475487	E	28	Feb	1070	51.39		
s. Falcon's Achilles 167291 A. R.				D. Westfield Annabelle 304003			

Horneman, Kenneth H., Kenfleur Army Ford Farm, Cayuga, Ind. ARHT

Fox Dean's Star Light 506333	G	89	Feb	585	32.61	1999	104
Kenfleur's Dicta Violet 543474	F	311	Feb	803	36.49	10160	433
Manitou's Crescent Star 527553	C	238	Feb	675	38.09	7619	384
*Winston Farms Nanesta 330781	A	305	Feb	657	38.77	12077	554

Horton, Arthur, Pradera Farm, Valparaiso, Ind. ARHT

†Janie of Daisy Lane 438005	D	244	Jan	9	.46	4131	176
†Lad's Annah 437132	B	36	Feb	1017	41.10	1247	52
s. Saugerties Village Lad 167265 A. R.				D. King's Lassie of the Pines 304483			
†Topaz Flower 451794	D	33	Feb	1123	54.39	1291	62
s. Loma May Ajax 197400				D. Topaz Blossom 296668			
†Topaz Governess 451793	D	156	Feb	896	36.30	5107	204
†Wendmere Donamena 379518	A	160	Feb	583	30.93	4064	196
†Wendmere Donlight 379534	A	180	Feb	651	32.44	5403	234
†Wendmere Donta 379528	A	120	Feb	1022	51.54	4665	217
†Wendmere General's Idora 398883	C	292	Feb	405	22.88	5932	322
†Wendmere Lilly 373041	A	273	Feb	690	32.39	7795	335
†Wendmere Mitzi 410025	B	162	Feb	636	32.45	4710	242
†Wendmere Planet's Florine 376695	A	174	Feb	839	45.41	5880	285

Hougas, Vernon, Hill View Farm, Seneca, Ill. ARHT

Ann's Baby of West Lawn 501039	G	145	Feb	748	42.60	4076	220
†Ben's Luella of Shantituck 433535	D	236	Feb	799	41.58	8556	381
†Circle A. Viette 466960	E	89	Feb	873	48.56	2889	160
†Kenfleur's Dicta Darlene 477420	C	119	Feb	533	36.00	2292	156
†Mound City Fashion Lady 496676	G	178	Feb	634	28.24	4652	215
Mound City Louise 496677	G	141	Feb	511	25.54	3041	132
Nettie's Princess May 488697	G	320	Feb	655	38.53	8699	452
†Queen Ann's Kidde of West Lawn 501037	F	120	Feb	727	36.37	3300	156
Rock Creek Lady Helen 523209	G	365	Feb	220	11.04	10173	492
Topsy Turvy 494119	G	318	Feb	816	42.72	11080	477

Howell, J. W., Fox-deceived Farm, Hagerstown, Md. ARHT

Fox-deceived Buttercup's Hope 440473	D	55	Feb	958	35.27	1855	68
Fox-deceived Charity 513679	G	89	Feb	637	28.75	2195	91
Fox-deceived Charter's Mandy 534585	G	120	Feb	680	28.80	3019	121
Fox-deceived Cora 440468	C	87	Feb	607	30.29	2232	106
Fox-deceived Diana 440459	A	36	Feb	1180	51.45	1447	63
†Fox-deceived Faith 404697	A	201	Feb	595	26.90	6052	251
Fox-deceived Frances May 440457	A	107	Feb	833	44.93	3647	172
Fox-deceived Honoria 440462	A	124	Feb	1055	47.48	4866	201
Fox-deceived Violet 440472	D	56	Feb	898	48.90	1732	93
Spring Woods Fritzie 459030	E	94	Feb	676	34.56	2518	120
Spring Woods Lindy Lou 459032	E	88	Feb	751	36.66	2686	130
Spring Woods Rhoda 459034	E	14	Feb	472	19.21		
s. Antietam Gem's Leader 201994				D. Iris Ledge Rosella 328189			
Spring Woods Sadie 459029	E	55	Feb	1002	48.12	1882	88
Spring Woods Taby 459033	E	146	Feb	540	28.29	3326	167

Howell, Lardner, Whitford Farms, Whitford, Pa. ARHT

†Bonnie's Alphea of Whitford 439885	E	298	Feb	295	19.52	5126	274
†Reliable's Alphea of Whitford 464271	G	304	Feb	412	22.68	5731	271
†Whitford's Foremost Alphea 490703	F	128	Feb	508	24.78	2667	133

Illinois, University of, Urbana, Ill.

*Illini Lindy Miranda Pride 303560	A	141	Feb	698	39.44	4305	230
*Illini Pride Miranda Bonnie 384908	A	290	Feb	595	32.74	8175	411
*Illini Pride Miranda Girl 347806	A	296	Feb	638	29.62	9718	433
*Illini Pride Polly 338544	A	209	Feb	595	38.51	6292	360
Illini Pride Reflection Gold 491853	G	96	Feb	503	27.94	1923	106
*Illini Pride Verna 338543	A	365	Feb	161	8.98	9987	504
Illini Reflection Miramay 461065	F	237	Feb	535	26.04	5544	276
*Illini Reflection Miranda 406842	C	321	Feb	561	29.37	7968	382
Illini Reflection Polly 491855	G	47	Feb	766	34.20	1190	54
s. Boulder Bridge Reflection 202243				D. Illini Pride Princess Polly 392946			
*Illini Reflection Verna 417637	D	360	Feb	522	26.81	9380	439
*Prince's Polly of Shantituck 273206	A	289	Feb	678	35.57	9302	462

Irwin, A. P., Sunny Ridge Farm, Chadds Ford Junction, Pa. ARHT

Alfalfa Farm Nancy 478517	G	194	Feb	528	27.63	4488	219
*Greenacres Royal Victoria 377213	A	114	Feb	933	36.76	4263	170
*Leader's Thelma Gene 391809	A	167	Feb	860	38.38	6219	288
Valor Toro's Agnes 465740	E	79	Feb	907	40.37	2735	127

James, Arthur Curtiss, Beacon Hill Farm, Newport, R. I.

Beacon Hill Alamanda 446343	E	314	Feb	473	31.08	5916	353
†Beacon Hill Arabis 474550	F	85	Feb	1175	55.72	3619	185
*Beacon Hill Aster 329427	A	158	Feb	1454	70.53	8594	408
†Beacon Hill Dahlia 501549	G	69	Feb	954	45.22	2347	119
†Beacon Hill Lobelia 369837	A	280	Feb	613	33.06	7958	382

Jorgensen, Virgil W., Laurel Brook Farm, Sonoma, Calif. ARHT

*†Clearbrook Priscilla 334444	A	107	Feb	557	25.58	3042	136
*†Cynthia of Chicona 330218	A	305	Feb	14	.70	9176	392
*†Delphinium of Sonoma 424239	B	96	Feb	1027	51.91	4150	195
*†Escalon Betsey 430897	A	102	Feb	1302	61.98	5092	228
*†Escalon Candace 430929	B	133	Feb	872	45.28	5147	261
*Happyholme Sol's Melba 437464	E	345	Feb	766	38.30	8525	395
Sonoma Betina 526858	E	189	Feb	632	31.63	5445	265
*†Sonoma Cynoon 526859	E	169	Feb	616	28.48	5291	233
†Sonoma Cythia 487800	G	253	Feb	415	21.59	4705	216
†Sonoma Daphona 503679	G	59	Feb	822	52.24	1755	99
†Sonoma Flori 487801	G	208	Feb	417	22.71	3837	188
*†Sonoma Florona 526860	E	181	Feb	829	43.85	6536	315
*†Sonoma Golondrina 529498	E	151	Feb	742	49.77	4525	267
†Sonoma Mariglow 547408	G	295	Feb	422	29.14	6203	369
*†Sonoma Qualoon 450645	E	148	Feb	726	35.97	4955	224
*†Thelma of Jacinto 464603	B	95	Feb	1053	56.98	3832	197
*†Theo-Vale Alethea 367604	A	98	Feb	853	45.68	3265	158

Kailing, A. M., Happy Hollow Farm, Thiensville, Wis. ARHT

Corn Belle of Happy Hollow 510918	G	77	Feb	670	31.33	1985	89
s. Beda Crescent of Happy Hollow 216802				D. Eight Bells of Happy Hollow 271522			
Crestnora of Happy Hollow 485629	G	264	Feb	450	24.61	6287	311
†Grandhope of Happy Hollow 449126	D	104	Feb	419	19.46	1752	82
Honey Crescent of Happy Hollow 489997	G	225	Feb	506	25.83	5757	248
†Hope Flower of Happy Hollow 513752	G	70	Feb	436	17.57	1121	44
s. Beda Crescent of Happy Hollow 216802				D. Dewflower of Happy Hollow 427170			
†Lad's Crescent of Happy Hollow 489998	G	111	Feb	404	21.19	1712	82

Kean, Hamilton F., Green Lane Farm, Elizabeth, N. J.

Green Lane Supreme 382514	A	359	Feb	256	17.17	9541	450

Keasbey, Henry T., Uwchlan Farm, Glenmoore, Pa. ARHT

†Uwchland Economy 537304	D	196	Feb	615	31.32	5160	228

Keener, Clayton L., Eastbrook Farm, Nottingham, Pa. ARHT

Eastbrook's Jane 394959	A	286	Feb	516	27.39	6898	332
†Eastbrook's Judy 553948	F	213	Feb	463	22.70	3969	187
†Eastbrook's Lucy 542347	D	21	Feb	574	24.42		
s. Eastbrook's Leader 209318				D. Eastbrook's Lily 319324			
Eastbrook's Queen 387757	A	258	Feb	407	21.60	4655	235
†Eastbrook's Vera 457450	A	305	Feb	246	15.69	6137	330
†Eastbrook's Verna 531015	D	289	Feb	324	19.25	5678	296
†Eastbrook's Viola 348159	A	54	Feb	984	45.27	1837	90
s. Langold Roypearl of Maulton 123676				D. Eastbrook's May 256059			

Kelley, James E., Spruce Shadows Farm, Minneapolis, Minn. ARHT

Ada of Clover Glen 528217 F 36 Feb 940 47.03 1154 57
s. Lockshore Lone King 161390 D. Alberta of Clover Glen 314258
*Cynthia's Pride of Greenwood 438218 D 110 Feb 777 36.63 3289 152
Golden Ruby of Brookside 466077 D 95 Feb 898 44.39 3191 145
*Lone Pine Gretchen 434336 C 132 Feb 878 49.12 4924 230
*Wild Farms' Prince's Betty 466206 C 55 Feb 1234 64.32 2441 127

Kelsey, Frank W. & Lesh, Pearl H., Alfacrest Farm, Huntington, Ind. ARHT

Alfacrest's Bethina 500136 F 161 Feb 580 31.81 4125 193
*Glenna Deen's Blossom 279273 A 363 Feb 92 5.58 8560 415
*Lassie Girl's Lady 382431 A 219 Feb 867 40.49 7411 334
Tillie's Theora 451455 G 365 Jan 238 14.55 10535 512
†Tiny May's Twinkle 425526 C 182 Feb 423 28.17 3890 227

Kingston, Delbert H. & Sons, Margendell Farm, Mukwonago, Wis. ARHT

†Cecile of Ulao 484362 F 164 Feb 825 43.36 4821 239

Kinney, Oscar F., Waldorf Farms, North Chatham, N. Y.

*†Joana of Wynnewood 348718 A 113 Feb 1255 67.66 5488 295
Waldorf Elise's Edith 413455 B 314 Feb 804 43.46 10681 499
†Waldorf Progress 505904 E 233 Feb 607 31.35 6644 291
†Waldorf R. S. Sandra 535551 G 120 Feb 743 39.39 3446 153
†Waldorf Susie's Sally 505905 E 167 Feb 1024 44.87 7071 286
Waldorf Trixie's Treasure 373854 A 327 Feb 570 35.96 10063 557
Waldorf Winnie Mae 501813 E 365 Jan 515 27.91 10528 500

Klauder, George C., Valleywood Farms, Penllyn, Pa.

*Valleywood Anita 476509 B 146 Jan 1076 55.21 6420 303
Valleywood Cavalierra 2d 505866 C 169 Jan 1000 49.23 6113 271
*Valleywood Dawn 508417 D 270 Jan 924 52.69 10123 496
Valleywood Gloria 479355 G 365 Jan 384 24.70 11330 573
*Valleywood Glory 505868 D 296 Jan 915 61.42 12046 641
*Valleywood Hattie 2d 421608 A 230 Jan 972 69.37 9390 535
Valleywood Honesty 545684 G 267 Jan 1096 71.90 11124 583
*Valleywood Maretta 476508 B 175 Jan 1075 51.82 7132 307
Valleywood Nella Jay 462430 C 327 Jan 444 32.72 9484 536
Valleywood Valiant Lady 530562 D 75 Jan 1284 61.93 3331 158
s. Valleywood Valiant 200316 A. R. D. Valleywood Leading Lady 262850

Knight, William W., Belmont Farm, Perrysburg, Ohio.

King's Glory of Belmont 501733 G 161 Feb 681 43.62 4516 252
King's Golden Glow of Belmont 501734 G 161 Feb 601 38.84 4073 225
Sultan's Eleanor of Belmont 433256 E 365 Feb 91 5.34 10412 514
*Sultan's Elsie of Belmont 410973 C 320 Feb 782 43.83 11435 555
Sultan's Erma of Belmont 433252 C 226 Feb 1007 44.72 8938 369

Krause & Tinkham, Oakwold Farm, Ripon, Wis. ARHT

†Laddie's Queen of E. L. 496316 G 272 Feb 448 23.79 5427 254
†Oakwold King's Jewel 382081 A 257 Feb 491 23.68 6543 256
†Oakwold Kismet 462624 B 247 Feb 413 18.98 5846 251
†Oakwold Margaret 570755 F 90 Feb 741 28.54 2409 105
†Oakwold Nancy 568703 G 103 Feb 629 32.75 2514 121
†Oakwold Nanette 565067 G 153 Feb 527 22.95 3239 138
†Oakwold Narcissa 552055 G 277 Feb 448 18.88 5884 245
†Oakwold Nazimova 555014 G 300 Feb 447 20.82 6605 267

Kuck, E. R., Brookside Farm, New Knoxville, Ohio. ARHT

Boneta Rae 396258 B 341 Feb 556 24.14 11370 478
Bonnie Brae's Queenie 490407 G 149 Jan 598 27.82 3855 140
Brookside's Bonnie Ella 555163 C 243 Feb 444 21.69 7830 348
Collette's Darling 467470 B 313 Feb 382 19.08 7517 365
Fern's Sweet Alice 446908 A 105 Feb 1017 43.33 4181 171
Golden Hero's Daffodil 490405 F 130 Feb 696 30.65 4107 177
Golden Hero's Tina 506447 G 37 Feb 964 36.66 1269 48
s. Linwood's Golden Hero 182911 D. Champion's Laura 329228
King Questa's Darling 505038 G 154 Feb 417 18.19 4259 148
King Questa's Hilda Maid 502223 F 133 Feb 733 38.59 4069 191
King Questa's Princess Flo 505037 G 136 Feb 553 26.86 3106 158
Superior Asteria's Lassie 467472 C 28 Feb 962 36.21
s. Big Henry of Mapledale 197552 D. Superior Asteria 290675
Superior Jewel's Queen 467471 C 199 Feb 846 42.08 6285 269
Superior Star's Princess 467473 C 117 Feb 764 34.95 4197 171

Lamont, Hector, Rising Sun Guernsey Farm, Bordentown, N. J. ARHT

†Doris of Rolling View 411771 A 292 Feb 218 11.67 4697 208
Gilbert's Pride's Replica 458990 C 208 Feb 327 17.73 3314 160
Jean of Rolling View 425128 C 202 Feb 402 20.80 3842 184
†Rising Sue Annie 486892 G 252 Feb 464 23.50 5317 258
†Rising Sun Dot 486893 G 207 Feb 378 18.25 3182 148
†Rising Sun Queenie 502175 G 234 Feb 339 18.80 3379 175
†Rising Sun Victoira 469385 F 155 Feb 442 19.08 2714 125

Leeds, Henry W., Locust Grove Farm, Westville, N. J. ARHT

*Amos' Iona 415579 B 123 Feb 1104 47.95 5269 240
Blossom's Son's Contentment 501381 G 105 Feb 737 34.06 2914 146
Blossom's Son's Elsa 510258 G 118 Feb 744 39.88 3275 174
Bright Lad's Clara 435377 D 224 Feb 707 32.88 6492 280
*Bright Lad's Sally 397597 A 120 Feb 915 44.21 4361 197
Bright Lad's Stella 415583 C 192 Feb 785 34.95 6032 263
*Bright Lad's Sue 444154 E 234 Feb 742 34.29 7282 316
*Bright Lad's Vernette 385583 A 284 Feb 517 31.23 7939 403
*Bright Lad's White Flash 397602 B 238 Feb 576 27.09 5703 276
Hardwick's Abbess 472776 G 321 Feb 730 29.44 9024 396
*Hardwick's Barbara 389244 A 162 Feb 663 34.83 5269 247
*Hardwick's Bonita 371635 A 48 Feb 1238 50.17 2022 85
s. Mixter Hardwick 107510 A. R. D. Royal's Bonita of Pomeroy 238013
*Hardwick's Contentment 364938 A 85 Feb 1201 58.88 3723 192
*Hardwick's Glenrose 444160 D 120 Feb 748 38.08 3421 165
Hardwick's Helga 481947 F 30 Feb 896 36.21 952 38
s. Mixter Hardwick 107510 A. R. D. Caumsett Helga 317032
*Hardwick's Lady 358255 A 281 Feb 481 29.49 7343 405
Hardwick's Lara Elsie 435379 E 365 Feb 159 11.16 7486 422
*Hardwick's Master's Lady 423367 D 334 Feb 506 31.96 10610 526
*Hardwick's May-time 444153 D 19 Feb 869 43.99
s. Mixter Hardwick 107510 A. R. D. Master Fred's May-time of Bdk. 274611
Hardwick's Minnehaha 472772 E 47 Feb 810 33.25 1340 57
s. Mixter Hardwick 107510 A. R. D. He'll Do's Minnie 349044
*Hardwick's Minnie 376901 A 277 Feb 662 40.40 8455 453
*Hardwick's Nelda 444156 D 28 Feb 941 43.67
s. Mixter Hardwick 107510 A. R. D. Pencoyd Nella 236526
*Hardwick's Nella 349993 A 120 Feb 842 42.48 4039 196
Hardwick's Shirley 501383 G 113 Feb 567 33.04 2594 143
Hardwick's Trixie Ann 472773 E 24 Feb 1089 44.77
s. Mixter Hardwick 107510 A. R. D. Homestead Trixie 307493
*Hardwick's Ultra Lady 454941 E 85 Feb 1110 46.31 3340 151
Hardwick's Woodbine 503184 G 224 Feb 529 30.71 4669 243
Helen's Royal Daffodil 472778 F 68 Feb 733 37.05 1806 89
*Helen's Royal Delia 454940 D 28 Feb 1144 54.57
s. Helen's Royal of Hill Girt 206809 D. Wasteland Delia 340081
Helen's Royal Jewel 472777 G 236 Feb 571 30.05 5483 250
Helen's Royal Princess 501371 G 69 Feb 812 36.34 2004 86
Helen's Royal Sally 501373 F 47 Feb 887 37.79 1441 58
s. Helen's Royal of Hill Girt 206809 D. Bright Lad's Sally 397597
Helen's Royal Sunshine 481946 G 241 Feb 543 29.73 5427 262
*Homestead Content 332278 A 307 Feb 637 34.97 9943 458
Mantua Annice 480043 G 334 Feb 558 30.18 7985 376
Marmion's Damsel 409598 B 193 Feb 766 46.01 5901 335
Maxwelton Capitola Lenore 425724 C 106 Feb 954 46.60 3702 182
Maxwelton Dottie Dutton 382179 A 63 Feb 679 39.69 1572 89
Maxwelton Juliette 382177 A 134 Feb 827 45.20 4326 220
Maywick's Clara 510260 G 16 Feb 514 19.92
s. Maywick 217857 D. Imp. Clara's Style II. of Maple Lodge 248950
Maywick's Dimple 481944 G 248 Feb 635 34.18 6546 321
Maywick's Fairlady 481949 F 53 Feb 818 34.86 1477 60
s. Maywick 217857 D. Bright Lad's Fair Lady 380901
Maywick's Polly 472775 G 251 Feb 777 34.90 7447 338
Maywick's Springtime 481945 F 70 Feb 824 32.81 2606 110
Proud Dame's Ruby 481948 F 52 Feb 934 41.97 1730 74
s. Proud Dame's Lad 217859 D. Maiden's Ruby of Rose Lane 374775
Regulus Val-Glen 501376 G 114 Feb 798 32.28 3534 139
Royal's Carroll 463064 F 280 Feb 754 43.41 8719 439
*Royelen's Busy Maid 409604 C 321 Feb 613 33.42 10260 514
*Royelen's Contentment 423362 B 18 Feb 813 44.47
s. Royelen 145123 A. R. D. Royal's Contentment 197655
*Royelen's Merrymaker 358907 A 186 Feb 786 39.40 6513 320
Royelen's Val-Glen 325939 A 357 Feb 779 45.20 14501 742
Rural Glade's Merry Lady 466784 B 243 Feb 307 16.28 5544 244
*Sunny's Matilda 463063 E 44 Feb 871 46.34 1383 71
s. Langwater Sunny 128826 A. R. D. Hardwick's Mignonette 315755
Supreme's Betsy 463067 E 71 Feb 920 48.76 2485 122
Supreme's Delphine 472770 G 307 Feb 407 24.03 5929 316
Supreme's Ruby 415585 D 307 Feb 464 22.83 7841 356

Lesh, Hazel Mae, Alfacrest Farm, Huntington, Ind. ARHT

*Fannie's Francene 439021 E 350 Feb 63 4.54 7009 350

Lilly, J. K., Jr., Eagle Valley Farm, Indianapolis, Ind. ARHT

*Beauty's Bonnie Lee 425527 C 146 Jan 811 48.21 4561 248
Gayoso Galaxy 517348 G 201 Jan 845 35.94 6319 253
†Gayoso King's Duchess 516336 F 305 Dec 56 3.32 8451 421
*Gayoso King's Princess 426619 B 109 Jan 1182 56.65 4361 197
*Gayoso May Lenore 497008 D 127 Jan 1176 52.84 5111 212
s. Gayoso May Beauty's Squire 174575 A. R. D. Langwater Honora 127878
Gayoso Miss Honora 516337 G 337 Jan 408 27.55 7247 367
Gayoso Steadfast Virginy 460306 F 184 Jan 625 32.96 3757 177
Helen's Snowball's Full Sister 369104 A 365 Jan 508 26.79 11008 544
*Mary of Spring Branch 401844 A 98 Jan 1392 61.40 4333 188
*Valor's Joy 378852 A 52 Jan 1448 63.31 2407 108
*Wildwood Admiral's Cora 452541 E 91 Jan 1390 68.56 4259 191
s. Wildwood Actor's Admiral 218349 D. Broadcaster's Robin 300991
*Wildwood Sweetheart's Gertie 358710 A 62 Jan 1499 56.97 2845 124

Locke, R. F., Lockshore Farm, Cressey, Mich. ARHT

†Achievement's Lucy 524613 G 22 Feb 537 25.22
s. Coronation Achievement 220932 D. Broadcaster's Fern 445525
†Franchester Randa 508074 G 35 Feb 855 35.94 1028 43
s. Langwater Reflector 172787 A. R. D. Sugarcreek Senna Tiby 408449
†Grangemead Esther 414756 B 298 Feb 519 31.17 8515 418
*†Lockshore Apollodorus 459237 E 260 Feb 794 43.96 9977 479
Lockshore Clematis 421315 C 334 Feb 1075 51.74 16597 735
†Lockshore Enchantress 453060 D 302 Feb 469 24.62 8722 396
†Lockshore Eunice 496880 F 28 Feb 739 40.60
s. Meadow-Gold Foremost 221987 D. Eunice of Echo Lodge 225610
†Lockshore Glory 496879 G 134 Feb 521 30.19 2807 148
†Lockshore Golden Fascination 506085 G 181 Feb 394 21.09 3037 144
Lockshore Iren 459244 F 284 Feb 534 28.79 6995 339
*†Lockshore Narcissus 421312 C 271 Feb 470 23.17 8059 367
†Lockshore Rebecca 459240 E 165 Feb 831 44.82 6139 292
†Lockshore Royal Lady 518707 G 20 Feb 648 26.26
s. Lockshore Royal Choice 230516 D. Lockshore Sylvia 373534
*†Lockshore Village Vamp 453065 D 227 Feb 838 39.31 8450 381
Loma Supreme's Pauline 487931 F 159 Feb 740 37.98 4636 220
†Maxine of Geloster Farm 562381 G 85 Feb 514 23.56 1716 78
†Pat's Trinket 527110 E 212 Feb 733 43.12 7264 372
†Prince's Diamond of Malloy 49771 F 125 Feb 683 24.24 3750 152

Logan, F. A., Elmdale Farm, La Fayette, Ind. ARHT

†Elmdale Betsy 556848 E 181 Feb 708 38.32 5402 286
†Elmdale Glenabelle 553834 G 289 468 468 25.76 7325 347
*†Elmdale Glenellen 438436 A 38 Feb 1139 47.97 1426 60
s. Eileen's Joe of Jones Lea 145548 A. R. D. Glenabelle of Elmdale 267586
†Elmdale Mimi 553835 G 290 Feb 213 13.26 6054 285

Loree, R. F., Afton Farm, Florham Park, N. J. ARHT

†Afton's Alberta Princess 502994 G 90 Feb 575 28.07 1930 91
†Afton's Bouquetiere 436302 E 273 Feb 432 21.86 4923 231
†Afton's Donna Cristina 479894 G 267 Feb 601 31.46 7109 329
Afton's Donna Felisa 462244 G 334 Feb 651 32.97 10162 473
*Afton's Donna May Katherine 343376 A 334 Feb 847 42.44 13963 656
*Afton's Mignot 2d 418865 C 86 Feb 1292 61.27 4087 192
Afton's Pioneer Jewel 486276 G 79 Feb 1012 41.80 2850 124
s. Florham Pioneer 141062 A. R. D. Afton's Tiara 358086
Afton's Prince's Maid 455031 F 365 Feb 404 23.48 10455 517
†Afton's Prince's Pride 427505 E 305 Jan 224 15.12 6188 335

Afton's Princess Petunia 486275 G 120 Feb 631 32.59 2958 140
†Afton's Queen's Selecta 477146 G 206 Feb 640 30.47 4797 211
Afton's Rose Maiden's Maid 502995 G 54 Feb 775 32.03 1458 60
s. Langwater Plowman 161559 A. R. D. Afton's Rose Maiden 260673
†Afton's Rose Valentine 486279 G 79 Feb 685 29.19 1921 80
s. Afton's Valentino 216300 D. Afton's Rose Princess 399922
Afton's Tiara Select 486274 G 120 Feb 967 37.53 4239 161
†Evening Glory of Bowood 396423 B 252 Feb 467 28.76 4643 259
Valentino's Rosemary of Bowood 460823 G 320 Feb 501 24.61 9499 397

Loyd, Frank S., "Laurel Cliff," Lynchburg, Va. ARHT
†Empress' Mary Louise 510434 G 262 Feb 508 26.82 5928 299
†Sherwood Forest Dulcette 491069 G 124 Feb 685 33.22 3238 169

Lyon, Chester A., Antietam Farm, Waynesboro, Pa. ARHT
Antietam Butterfat Lovely 513886 E 341 Feb 515 30.87 10807 546
*Bright Lad's Jane 397595 B 334 Feb 1080 54.02 16438 713
Rivelon Julia 461803 B 356 Feb 701 33.59 12610 579

Lyons, R. W., Fairholme Farm, Lewisville, Ind.
Butterfat Royal's Lady 436986 F 346 Feb 626 34.84 12508 587
Chedco Marie 379720 A 356 Feb 931 50.77 14292 697
Foremost Niobe 506990 G 211 Feb 931 46.68 7341 331
*Leader's Janet 381909 A 304 Feb 1130 49.49 13709 650
Valley Hill's Patsie 496714 E 364 Feb 824 45.59 11228 563
*Valleywood Hyacinth 505867 D 365 Feb 198 9.32 12923 633
Wasteland Corinne 476341 G 310 Feb 675 40.34 8203 430
Waterloo's Dairy Maid 372095 A 263 Feb 1097 58.18 12167 566

Mangas, Alice Loraine, Sunnydale Farm, Union City, Ind. ARHT
†Fanny's Linda Lou 494624 G 261 Feb 459 25.95 5446 281

Mangas, Claude L., Sunnydale Farm, Union City, Ind. ARHT
†Sunnydale's Beauty 499812 A 243 Feb 575 38.57 6718 378
†Sunnydale's Fay 499816 C 268 Feb 439 22.57 6485 325
Sunnydale's Merry Joan 326544 A 243 Feb 350 17.62 6063 275

Marjohnelle Food Products Company, Marjohnelle Farm, Flint, Mich. ARHT
Marjohnelle Champ. Idalia 508331 G 110 Feb 1035 47.11 4228 169
Marjohnelle Champ. Ielean 497212 G 169 Feb 891 39.40 5716 246
Marjohnelle Champ. Imperial 497213 G 164 Feb 552 30.02 3487 166
Marjohnelle Champ. Isabelle 482087 G 296 Feb 488 26.36 6966 324
Marjohnelle Champ. Itasca 510496 G 64 Feb 882 35.30 1981 88
Marjohnelle Dear's Inez 477950 G 313 Feb 469 25.33 7598 352
*Marjohnelle P. Fannie 389706 A 229 Feb 539 29.27 6577 304
Marjohnelle P. Image 477952 G 309 Feb 588 30.70 8060 362
Marjohnelle Prince's Ideal 502124 G 151 Feb 751 39.13 4386 207
Marjohnelle Prince's Ilma 513191 G 79 Feb 1091 54.55 3135 150
*Marjohnelle Royal Elated 370355 A 263 Feb 757 34.09 10023 394

Marshall, J. Albert, Marshallvale Farm, Kennett Square, Pa. ARHT
Dora's Beauty of Chilbrook 410263 A 118 Feb 1072 42.15 4960 203
Marshallvale Actress 506781 G 63 Feb 822 34.20 1835 72
Marshallvale Aggie 470716 G 365 Feb 53 3.07 7277 326
Marshallvale Agnes 475715 G 263 Feb 377 19.75 4468 217
Marshallvale Bertha 486294 G 162 Feb 602 32.32 3936 191
Marshallvale Ellalee 503122 G 158 Feb 807 41.89 4796 233
Marshallvale Eva 475717 G 314 Feb 361 17.94 6979 280
Marshallvale Fair Maid 478667 G 310 Feb 626 31.52 8249 335
Marshallvale Fashion 465649 F 178 Feb 856 39.30 6123 257
Marshallvale Floss 478669 G 225 Feb 662 36.26 5631 295
Marshallvale Galore 470718 F 228 Feb 791 38.22 7084 317
Marshallvale Ramona 486292 G 251 Feb 440 18.66 4710 177
Marshallvale Redina 486293 G 185 Feb 476 20.33 3461 141
Marshallvale Rosemary 465648 F 243 Feb 735 36.05 7361 320
Marshallvale Rosetta 465647 G 365 Feb 543 25.63 12039 511
Marshallvale Wilma 475714 F 174 Feb 801 39.42 5425 257

Martin, Carl N., Mrs., Pine Creek Farms, Anselma, Pa. ARHT
†Alpha of Pine Creek Farm 345443 A 209 Feb 665 32.49 6387 319
*†Glen-Ethel Hopeful 348462 A 258 Feb 545 28.29 7530 323
†Golden Beta of Pine Creek Farm 345444 A 201 Feb 738 33.69 7027 307
†Golden Rena of Pine Creek Farm 436713 D 278 Feb 507 27.87 6905 335
†Magnate's Charm of P. C. F. 563147 F 160 Feb 577 26.74 3530 160
†Noel of Pine Creek Farm 518134 E 268 Feb 388 26.63 5521 310
†Red Rover's Magnolia 341133 A 280 Feb 432 23.07 7439 341
Rosilea's Daffodil 271134 A 223 Feb 633 29.98 3138 313
†Sunshine's Kate of P. C. F. 519287 G 90 Feb 600 27.51 2152 94
†Velma of Cedar Hedge 324147 A 90 Feb 855 38.40 3072 149

Massachusetts State College, Amherst, Mass.
Bay State Rosie 452664 F 365 Feb 186 11.87 9461 487

Matthys, Maynard & Hayden, Shantituck Farm, Barron, Wis. ARHT
†Goldy Peggy of Shantituck 433538 D 174 Feb 571 34.09 4170 224

Matthys, Walter, Shantituck Farm, Barron, Wis. ARHT
†Ben's Dairy Maid of Shantituck 433537 D 98 Feb 734 33.78 2943 129
†Ben's Girl of Shantituck 433534 C 134 Feb 784 42.88 4339 224
†Betty's Belle of Shantituck 562445 D 181 Feb 661 37.70 4972 253
†Betty's Bess of Shantituck 507973 G 82 Feb 495 24.80 1540 77
†Mar's Maid of Shantituck 461620 A 177 Feb 862 37.96 6850 282

†Nina of Shantituck 388243 A 118 Feb 752 33.10 3631 154
†Prince's Violet of Shantituck 285357 A 64 Feb 1313 49.25 2960 111
s. Kenfleur's Beda's Prince 132096 A. R. D. Midway Violet 169538
†Rachel of Shantituck 393507 A 85 Feb 1199 55.80 3660 166
†Rivermoor Sibyl 548579 G 154 Feb 517 27.69 3170 150
†Stony Run's Betty's Bess 303325 A 74 Feb 1187 51.05 3273 156
†Tianna's Eialita 320175 A 167 Feb 639 27.16 4749 180
†Ultra's Rachel of Shantituck 519656 G 66 Feb 788 34.68 1906 76
†Violet of Shantituck 388242 A 119 Feb 1035 48.16 4502 195

McCall, C. S., Appin Farm, Bennettsville, S. C.
*Appin's Flower 429744 A 352 Feb 616 33.19 10108 498
Appin's Hallie 530839 E 356 Feb 520 39.08 7930 475
Appin's Inez 539019 E 273 Feb 728 42.77 8107 397
Appin's Isis 548585 G 326 Feb 569 34.42 7340 377
Appin's Iva 536608 E 365 Feb 665 37.78 10892 552
Appin's Jewell 570182 F 103 Feb 825 43.41 3170 143

McDonald, J. M., McDonald Farms, Cortland, N. Y.
Beechford's Anna 402106 B 227 Feb 633 31.10 6314 297
Beechford's Coronet 382093 A 98 Feb 916 42.17 3506 163
s. Langwater Pharaoh 98719 A. R. D. Radisson's Golden Coronet 251902
Broadmeadows Annette 480380 G 90 Feb 844 41.12 2750 127
s. Langwater Taurus 213253 D. Langwater Annette 356076
Broadview's Dimples 459911 E 185 Feb 893 54.65 6555 354
Coronation Minuet 456698 C 293 Feb 979 49.17 11106 544
*Coronation Monita 400536 B 267 Feb 777 38.10 9280 419
Dorothea of Olentangy 478565 D 134 Feb 870 50.95 4689 263
Dreamwold's Supreme Bell 449135 F 365 Feb 269 17.04 9950 548
*Hardwick's Anthea 358254 A 110 Feb 833 50.84 3873 227
s. Mixter Hardwick 107510 A. R. D. Antoinetta of Hurley-hurst 223754
*Homestead Royal Ann 362224 A 262 Feb 772 37.39 10804 515
Little Bess of Edgeview 445828 C 330 Feb 895 53.27 13111 688
Maple Lane Africander's Lass 495980 G 77 Feb 929 52.98 2530 137
s. Saugerties Africander 116932 A. R. D. Maple Lane Monarch's Jacquelin 267937
Maple Lane Monarch's Lucy 341458 A 185 Feb 1014 53.46 6996 343
McDonald Farms Abbie 465722 G 363 Feb 777 43.92 10856 557
McDonald Farms Adaline 455545 D 258 Feb 635 44.94 7011 463
McDonald Farms Agnes 455549 E 307 Feb 746 38.82 8998 467
McDonald Farms Alice 540534 G 357 Feb 700 40.72 10420 572
McDonald Farms Amanda 540531 G 365 Feb 208 11.81 10273 509
McDonald Farms Anna 455550 E 260 Feb 1016 43.52 9957 444
McDonald Farms Annetta 549178 G 323 Feb 637 43.46 8894 535
McDonald Farms Artist 523718 G 330 Feb 735 45.90 10196 546
McDonald Farms Blanche 557952 G 181 Feb 852 44.82 5860 282
McDonald Farms Bright Star 523719 G 185 Feb 745 42.17 5778 287
*McDonald Farms Caroline 420084 B 87 Feb 1214 58.77 3957 200
s. Argilla Terry 170906 A. R. D. Argilla Dolly Cinders 273164
Myhaven Twilight 472657 F 126 Feb 868 41.49 4356 180
s. Argilla Foremost Sentinel 160632 A. R. D. Green Meadow Rosette 372450
Rex's Milk Maid 408358 B 269 Feb 837 48.40 9891 463
Riveredge Royal Pride 450429 D 81 Feb 1161 54.60 3448 159
s. Penncrest's Invader 154821 A. R. D. Crescent Ultra Pride 295960
Vallevue Alice 436210 D 277 Feb 699 40.59 8429 449
*Valor's Josella 389721 A 178 Feb 891 40.58 7548 358
*Valor's Kittoline 401191 B 277 Feb 924 50.18 11367 544
*Yokum Ann 446129 E 291 Feb 869 55.55 11685 634
Yokum Duchess 396809 B 209 Feb 863 43.96 7703 363
Yokum Sylvia 474727 G 181 Feb 749 43.40 5816 288

McLean, George P., Est., Holly Farm, Simsbury, Conn.
Holly Farm Ideal 397173 B 365 Feb 650 34.14 16513 773

McLendon, R. E., Bishopville, S. C. ARHT
Coker Tiny Queen 487924 G 163 Feb 763 41.21 5044 264
Eastern's Jane Louine 513650 G 94 Feb 919 46.25 3174 157
Olive's Dottie of R. S. 473092 F 115 Feb 1104 53.66 4612 224
Rivelon Royal Adda 519162 G 88 Feb 1127 58.61 3447 174
Rivelon Royal Julia 519161 F 181 Feb 937 49.67 6310 300
Rivelon Royal Martha 528471 G 137 Feb 1045 57.73 5032 254
Rivelon Royal Patsey 529188 G 172 Feb 901 48.03 5759 276
Susetta's Queen of Erinvine 507691 D 189 Feb 1036 54.00 7597 346
Zimalcrest Design's Aline 504492 G 183 Feb 1031 57.02 6883 342
Zimalcrest Little Primrose 504493 G 126 Feb 1096 56.69 4909 237
Zimalcrest Mary Ann 512049 G 163 Feb 790 43.47 4716 230

McVaugh & Lenderman, Hockessin, Del. ARHT
*Beacon's Mary 463719 A 54 Feb 1180 55.82 2307 109
s. Beacon Crown of Lindendell 162000 D. Pencader's Mary 249212
*Lady Marietta 418539 A 25 Feb 1034 46.87
s Lady's Royal of Gwenlyn 177004 A. R. D. Lad's Maria 261232

Meredith, C. R., Merebrook Farm, Yellow Springs, Ohio. ARHT
†Bessiena's Gay Girl Jeanne 481179 E 32 Feb 915 42.31 1039 48
s. Marilea Gay Boy's Earl 186911 D. Polly's Bessiena 373113
*†Polly's Bessiena 373113 A 24 Feb 915 48.14
s. Gypsie King of Elgercon 124136 A. R. D. Goldseeker's Polly of Hazel Grove Farm 158490
†Standfast's Princess May 481180 F 20 Feb 512 28.42
s. Franchester Standfast 201804 D. Knight's Ruby of Fairview 426537

Merkley, F. K., Maple Brook Farm, Flint, Mich. ARHT
†Beauty Girl's Catherina 481362 F 141 Feb 458 22.81 2503 114
†Bella of Maple Brook Farms 540522 E 262 Feb 681 27.26 7560 291
†Betty Lou of Pleasant Hill 439742 D 218 Feb 347 17.49 3978 182
†Bonnie Bess of Maple Brook Farms 569735 G 158 Feb 709 35.11 4307 197
†4-H Club Pansy 520102 G 33 Feb 796 37.69 885 41
s. Marjohnelle Royal Edward 229356 D. Marjohnelle Club Betty 402881
*Jewlie's Pet of Thornwood 413431 C 209 Feb 495 25.45 5524 254

†Lola of Maple Brook Farms 540521	D	187	Feb	695	33.02	5573	242
Lula Belle of Pleasant Hill 439743	E	312	Feb	727	37.02	9832	450
Marjohnelle Champ. Ivy 502126	G	153	Feb	374	20.31	2702	125
†Pretor's Pearl of Cedar Lane 565855	G	129	Feb	717	34.51	3545	177
†Satyr's Mable 401299	A	112	Feb	954	47.51	4354	210
†Tiny of Maple Brook Farms 551751	G	282	Feb	538	28.35	6424	293

Merrill, S. M., Argilla Farm, Ipswich, Mass.

Argilla Ceres 464484	F	143	Jan	1071	56.37	5108	252
Argilla Charm 481819	G	182	Jan	858	55.82	5804	322
*Argilla Cresta 431031	E	365	Jan	766	45.69	12631	702
Argilla Fanimate 481815	G	276	Jan	933	45.34	9417	426
Argilla Fiola 481820	G	120	Dec	952	44.84	3918	178
Argilla Forga 481818	G	184	Jan	867	41.98	6042	283
Argilla Monody 431032	E	354	Jan	1073	57.09	15678	735
Argilla Prudence 481816	G	297	Jan	804	48.28	9623	487
Argilla Zinnia 431033	D	165	Jan	901	54.43	5614	280
Edgewood Farm's Beatricia 477660	F	270	Jan	1031	48.79	10621	480
Kitchener Cheerful 545736	F	82	Jan	1133	54.27	2784	135
*Palotterie of High Rock 187483	A	365	Jan	286	16.26	15841	830

Merryman, John B., "Gerar Guernseys," Sparks, Md. ARHT

Alfalfa Farm Polly 474546	G	165	Jan	620	28.04	3963	188
*Geneva's Levity 495477	B	137	Jan	1214	58.29	5847	265
Gerar Lady Clare 480123	F	337	Jan	711	42.86	10390	565
*Gerar Noble Clare 4th 384590	A	278	Jan	949	50.60	11939	565
Wildwood Jubilee's Bet 435155	E	365	Jan	12	.95	9467	570

Merryman, Louis McL., "Gerar Guernseys," Sparks, Md. ARHT

*Gerar Foxy 314938	A	201	Jan	1042	59.84	9440	439
Gerar Patient Jessica 485266	F	114	Jan	996	50.84	3805	192
Gerar Regina 485267	G	92	Dec	918	49.95	2837	156

Mignin, C. F., "Taberlea," Castile, N. Y. ARHT

†Reservation Cornucopia 395180	A	127	Feb	787	41.72	4116	219
s. Reservation Penwyn 125543 A. R.				D. Reservation Cornflower 232464			
†Reservation Lady Bountiful 504891	G	118	Feb	634	30.28	2800	127
†Reservation Marie 446241	E	305	Feb	21	1.38	5127	275
Reservation Milkyway 483817	G	279	Feb	541	31.50	7036	333
†Reservation Minnie 466805	G	205	Feb	441	24.92	3571	186
†Reservation Modjeska 423779	B	70	Feb	975	45.84	2485	121
s. Reservation Mikado 204906				D. Reservation Madge 372078			
Reservation Pomona 457323	F	365	Feb	154	9.55	8256	465
†Reservation Sunrise 358050	A	298	Feb	330	22.31	6076	360

Miller, Amos C., & Kuns, H. C., Caswell Guernsey Farm, Castalia, Ohio. ARHT

*†Caswell's Alice 428331	A	305	Jan	58	3.46	7900	394
†Caswell's Carol 559474	G	193	Jan	912	38.76	6004	252
†Caswell's Clara 562530	G	212	Jan	611	31.86	5072	243
†Caswell's Clarabelle 559475	G	189	Jan	780	30.84	5688	206
†Caswell's Clarice 559473	F	205	Jan	829	36.33	6318	254
*†Caswell's Sadie 510384	B	92	Jan	1548	64.25	4429	208
†Caswell's Tilly 552616	G	286	Jan	792	37.58	8951	368
*†Lad's Daisy of Menz Farm 244705	A	292	Jan	508	25.66	8225	378

Miller, Amos C. & Kuns, Harry C., & Sons, Caswell Guernsey Farm, Castalia, Ohio. ARHT

*†Caswell's Bell 396800	A	305	Jan	70	3.89	10846	473
†Caswell's Carrie 567241	G	116	Jan	826	34.63	3309	127

Miller, Harlan, Whimsy Farm, Arlington, Vt.

Whimsy Melody 481651	G	175	Feb	666	34.19	4801	210
Whimsy Rosemary 472556	G	365	Feb	18	1.28	11450	561
*Whimsy Sunset 409409	B	107	Feb	1088	54.52	4743	254

Miller, Merle, Valley Pride Farm, Burlington, Wash. ARHT

*†Blossom of Clallam County 409533	B	132	Feb	864	41.93	4684	260
*†Captivator's Sunbeam 396329	A	305	Mar	215	13.47	11449	658
*†Chuckanut Sunbeam's Pride 442228	E	128	Feb	1063	60.00	5656	325
*†Daisy of Valley Pride Farm 498534	D	117	Feb	879	45.67	4272	213
*Darigold Princess Daisy 487003	C	312	Feb	604	32.73	12130	662
†Dorna's Cherry of Valley Pride 498536	E	58	Feb	1276	62.44	2665	140
†Joey of Valley Pride Farm 498538	F	72	Feb	822	42.69	2060	105
*†Marymoor Princess Phyllis 446262	E	305	Feb	595	38.14	9700	544
*†Nesta's Beauty of Valley Pride 482866	D	104	Feb	888	54.61	3640	214

Mills, Charles S., Brechinwood Farm, Jaffrey, N. H. ARHT

†Brechinwood Lady Lorna 485618	G	305	Feb	324	17.04	8529	400
†Brechinwood Noble Loyalty 518900	G	31	Feb	834	36.29	905	39
s. Greyholme's Noble Judge 198380				D. Holly's Loyalty 248002			
†Brechinwood Noble Valentine 452009	D	279	Feb	629	38.93	7910	418
†Brechinwood Queen Marguerita 518901	G	69	Feb	803	39.21	2076	100
†Rosewald Cutie 464568	F	266	Feb	628	34.17	7029	344
*†Unkamet Sequel of Brechinwood 391159	B	305	Feb	382	17.03	10872	427
*†Westfield Farm Sapphire 506685	B	108	Feb	980	50.22	4157	195

Minnesota, University of, University Farm, Saint Paul, Minn.

Minnehaha Moonlight Dagmor 500324	G	68	Feb	1026	45.26	2453	96
Moccasin Bertha 506570	F	156	Feb	527	31.97	3810	197
Moccasin Fay 506571	G	181	Feb	515	23.73	4502	192
Moccasin Kathryn 506572	G	159	Feb	523	28.50	3750	159

Minotto, James, The Mission Ranch, Phoenix, Ariz.

Aviatrix of Mission Ranch 384332	A	167	Feb	1131	47.64	8008	329
Catherine of Mission Ranch 417152	D	300	Feb	652	37.28	9293	490

Missouri, University of, Columbia, Mo.

Gaylord's Countess 466309	F	270	Feb	569	30.91	6625	326
†U-Mo Rose Gold C 502085	E	258	Feb	220	14.12	5308	244
U-Mo Rose Gold J 502087	F	70	Feb	897	41.64	2397	104

Mitchell, Charles J., Tillybardin Guernsey Farms, Waukesha, Wis. ARHT

Fawnette of Spring Rock 402769	A	243	Feb	510	24.52	6191	293
*Guernsey Grove Jennie 420736	C	297	Feb	416	22.75	7613	350
†Tillybardin Celia 444119	E	142	Feb	494	30.41	3117	178
*†Tillybardin Duke's Annia 376608	A	212	Feb	607	28.55	5946	263
*†Tillybardin Duke's Margaret 383298	A	117	Feb	830	43.68	4186	215
*†Tillybardin Duke's Pride 347605	A	297	Feb	593	34.39	9320	454
†Tillybardin Glad. Duchess 467883	E	107	Feb	847	34.81	3705	165
†Tillybardin Gladiator's Ann 467888	G	274	Feb	392	20.80	4818	229
†Tillybardin Gladiator's Rena 473272	G	296	Feb	455	26.65	6619	356
†Tillybardin G. Marguerite 467884	E	79	Feb	667	34.09	2160	102
†Tillybardin Honeymoon 490519	G	148	Feb	670	37.54	4109	212
*Tillybardin King's Agnes 225797	A	345	Feb	472	27.85	10079	495
†Tillybardin Pride's Preen 473271	F	181	Feb	535	26.51	4308	208

Mitchell, Paul, Tillybardin Guernsey Farms, Waukesha, Wis. ARHT

†Tillybardin Duke's Queen 355905	A	74	Jan	1233	57.11	3031	153

Moon, N. J., Jr., Moon Farm, Oshkosh, Wis. ARHT

†Moon's Blaise Collen 474329	F	222	Feb	471	27.01	4544	225
*†Moon's Blaise Faithful 405387	A	118	Feb	1215	59.94	5992	272
†Moon's Blaise Fanny 442002	E	305	Feb	16	1.01	7782	409
†Moon's Blaise Pearl 515188	G	101	Feb	569	27.29	2267	101
†Moon's Blaise Ruby 515189	G	62	Feb	862	37.84	1964	78
*†Moon's Blaise Sweet Lass 434501	C	125	Feb	987	42.37	5401	218
†Moon's Patt Princess 510471	G	100	Feb	754	30.94	2799	114
†Moon's Patt Susan 510470	G	100	Feb	616	29.53	2219	102
†Moon's Royal Golden May 405390	C	305	Feb	363	19.98	6711	332
Moon's Royal Leah 474327	G	315	Oct	506	27.88	8024	379
*†Moon's Slogan's Golden 464244	E	73	Feb	1124	58.24	3025	137
†Moon's Slogan's Noah's Golden 474330	G	204	Feb	766	36.03	6404	305
†Nona of Braeside 476772	E	196	Feb	638	30.92	5227	246

Moore, Paul, Mr. & Mrs., Hollow Hill Farm, Convent, N. J. ARHT

*†Convent's A. Fleurie 355965	A	304	Feb	343	22.41	7761	403
*†Convent's A. Flirt 396982	B	280	Feb	660	36.12	8806	399
*Convent's A. Heuchera 396981	C	365	Feb	43	2.65	9689	487
†Convent's Faithful 472785	G	305	Feb	311	16.90	7558	363
†Convent's Frivolous 472784	G	304	Feb	464	24.62	7122	314
*†Convent's Gardenia 415880	C	75	Feb	908	43.15	2539	113
†Convent's Iris 509209	G	75	Feb	648	33.67	1824	91
*†Haddon's Babette 446726	D	97	Feb	1087	56.00	4466	229

Morse, Darwin S., "Green Meads," Richmond, Mass.

Green Meads Queen Avalon 501928	D	295	Feb	1199	64.87	15278	712
Green Meads Queen Diann 553480	G	217	Feb	986	53.45	7790	368
*Green Meads Queen Favor 476023	B	311	Feb	961	52.76	13262	627
Green Meads Queen Jalna 553483	G	139	Feb	1022	50.71	5263	237
Green Meads Queen Opal 486085	B	273	Feb	732	45.10	8914	493
Green Meads Queen Snowfli 553479	G	267	Feb	971	66.74	9339	518
Green Meads Queen Thekla 553482	F	93	Feb	1188	54.32	3879	159
s. Langwater King of the Meads 196128 A. R.				D. Green Meads Theda 349028			
*Green Meads Theda Amelia 349033	A	239	Feb	1090	58.57	10274	487
Langwater Wendy 2d 439647	C	246	Feb	995	52.56	9606	444

Munn, Wayne A., Janesville, Wis. ARHT

†Fashion's Mary of High Point 521203	G	57	Jan	779	34.13	1464	63
†Laddie's Lady Pearl 545597	E	41	Feb	985	43.87	1396	60
s. Nipporsink Laddie 182461				D. Farview's Lady Vesper 300437			
†Laddie's Star Rilma 503849	D	41	Feb	1362	68.69	1930	97
s. Nipporsink Laddie 182461				D. Farview's Mabel 431917			
†Valentine's Bertie 531023	C	105	Feb	994	43.95	3771	166

Murphy Products Company, Murvale Farm, Burlington, Wis.

Actor's Frances of Pomeroy 386195	A	365	Feb	101	5.82	9682	448
Leader's Bertha of Pomeroy 462991	F	313	Jan	568	34.54	8920	469
Linwood's Golden Sweet Heart 561191	G	114	Jan	808	44.29	3536	174
Linwood's Latest Merry Bell 561190	E	114	Jan	735	39.04	3103	152
Myrna's Josie of Oakhurst 384639	A	104	Jan	1174	53.80	4097	169

Musser, Robert D., Ringold Farms, Circleville, Ohio. ARHT

Christine of Brook Dale 523566	F	315	Feb	143	7.60	6055	299
*Hermitcroft Dorthy 517234	E	243	Feb	870	39.78	7317	331
Leta of Penn Villa 470356	F	212	Feb	155	8.42	2214	111
Lookwell Ann 459853	E	151	Feb	761	34.63	4621	198
Ruth's Brilliant 521081	D	212	Feb	690	31.69	6044	265

Strongheart's Lilly of Linwood 317441	A	256	Feb	653	31.61	6729	302
Traveller's May of Maradea 458481	B	267	Feb	394	21.51	6691	318
Villa-Way Violet 557893	F	334	Feb	387	22.10	7696	398

Myers, C. Faye, Knollnook Farm, Grand Blanc, Mich. ARHT

Knollnook Mary Ann 426434	D	212	Feb	548	34.58	4839	246
Knollnook Val Donna 476916	G	365	Feb	330	19.83	7262	372
Knollnook Val Rose 476917	G	365	Feb	41	2.15	8315	373

Myers, L. C., Myersmead Farm, Lapaz, Ind. ARHT

†Bee of Myersmead 512903	G	99	Feb	666	34.00	2557	121
†Blanche of Myersmead 502237	F	25	Feb	774	35.15		
s. Harry of Ranier 221466		D. Jewel's Bonita 392917					
†Callie of Myersmead 522285	G	51	Feb	708	41.52	1289	77
s. Harry of Ranier 221466		D. Joe's Belle of Level Loam 480279					
†Clare of Myersmead 517523	G	51	Feb	617	34.62	1131	63
Garnet of Myersmead 408915	A	215	Feb	621	36.35	6460	348
†Jewel's Bonita 392917	A	284	Feb	577	32.33	9709	449
†Joe's Jewel of Level Loam 480278	D	279	Feb	329	18.26	7250	367
Joy of Myersmead 421027	C	308	Feb	539	31.97	9749	466
*†Lady of Myersmead 306343	A	47	Feb	1301	59.20	2112	94
s. Surprise's Ultra Lad 151448		D. Lady Bess's Pansy 242792					
†Myra's Queen 328107	A	81	Feb	1216	58.65	3561	162
Pet of Myersmead 417859	D	325	Jan	381	25.69	8546	459
Zelma of Myersmead 418978	C	151	Feb	524	29.87	3261	163

National Farm School, The, Farm School, Pa. ARHT

Farm School Belle 2d 407104	B	222	Feb	339	16.61	4065	202
†Farm School Clio Rose 453951	E	49	Feb	704	30.72	905	39
s. Farm School Good Boy 221196		D. Rose of Farm School 2d 370867					
Farm School Huberta Earle 442656	D	220	Feb	661	31.15	5351	261
†Farm School Royal Bertha 442657	D	130	Feb	544	27.28	2964	150
Farm School Royal Connie 442658	E	202	Feb	494	26.85	4037	204
Farm School Trixie Maid 453950	F	237	Feb	482	27.14	4811	244
†Farm School Trixie Mobell 466090	E	42	Feb	563	26.71	826	39
s. Trixie s Ultra Laddie 190475		D. Ultra Mobell of Farm School 2d 314280					

Nebraska, University of, Lincoln, Nebr.

Image of Mineral Point 455193	D	265	Feb	211	12.69	6074	323
*Teddy's Fate of U Neb 411880	B	124	Feb	882	44.75	4670	227
Teddy's Gliss of U Neb 446074	D	96	Feb	742	35.13	2864	140
*Teddy's Normis of U Neb 411881	B	97	Feb	599	29.26	2455	109
*Virginia of Mineral Point 455194	D	257	Feb	346	21.71	6215	310

Neff, Lloyd, "Nefflands," Goshen, Ind. ARHT

Neffland's Kay 543388	F	359	Jan	478	30.89	7317	399
†Neffland's May 2d 568208	G	247	Jan	575	30.21	5979	260
†Neffland's Polly 391526	A	264	Jan	602	34.65	6244	330
Neffland's Quada 543389	G	359	Jan	534	32.20	8865	455
Neffland's Treva 518493	E	303	Jan	126	6.57	8987	399
†Neffland's Treva D. 515743	G	296	Jan	525	33.36	5926	313
†Nefflin's Hambro Masher Maud 515019	C	215	Jan	618	32.42	5398	234

Newton, J. R., "Deer Lick" Farm, Cape Vincent, N. Y. ARHT

Douglaston Lady Marie 441417	E	330	Feb	423	24.96	7843	400
†Edgewood Jean 454567	B	180	Feb	652	36.19	5177	253
†Imp. Rona of Ashwood 516558	A	77	Feb	999	47.98	3034	135
†Imp. Snowdrop of Camp Joinet 516553	A	199	Feb	427	21.40	4643	206
†Vassar's Jean 458917	E	123	Feb	841	38.30	3985	181
†Warrior's Primrose of Fairview 406668	A	113	Feb	697	43.22	3269	184

Nicholson, Edith Bishop, Glen Farm, Newport R. I.

*Come On of the Glen 362849	A	121	Feb	1210	61.74	5729	285
*Danae of the Glen 368769	A	139	Feb	1726	74.05	8724	386
*Langwater Daphne 392806	A	365	Feb	759	48.59	14359	808
Nanette of The Glen 475974	G	265	Feb	796	38.33	7527	360
Nocturne of The Glen 491962	G	108	Feb	999	43.56	4042	162
Warrior's Pearl of The Glen 491966	G	97	Feb	1210	52.65	4255	172

Niedner, William, Rosewald Farm, Hillsborough, N. H. ARHT

*Forges' Ultra Dolly 308185	A	304	Feb	855	47.65	11919	600
Rosewald Betsey 444485	F	334	Feb	558	30.56	9727	460
†Rosewald Camelia 485749	G	187	Feb	696	31.18	4577	208
Rosewald Celestine 435880	E	283	Feb	442	25.98	7426	365
Rosewald Cora 465208	F	205	Feb	1032	47.70	7274	330
Rosewald Elberta 464567	G	320	Feb	918	45.84	11220	513
†Rosewald Sandria 444484	D	75	Feb	824	39.89	2091	104

Nixon, Kenneth G., Maple Leaf Guernsey Farm, Mansfield, Ohio. ARHT

Maple Leaf's Buttercup Fawn 564575	F	147	Feb	650	33.49	3659	164
Maple Leaf's Daisy's Violet 508418	G	163	Feb	658	28.33	3911	170
†Maple Leaf's Perfection Rose 564576	F	163	Feb	620	24.51	4112	144

Nixon, Ray, Est., Maple Leaf Guernsey Farm, Mansfield, Ohio. ARHT

†Maple Leaf's Golden Charm 560670	E	102	Feb	627	30.74	2657	130
s. Maple Leaf's Contender 218443		D. Maple Leaf's Survival 360024					
†Maple Leaf s Survival 360024	A	222	Feb	634	29.59	6736	295

North Dakota Agricultural College, Agricultural College, N. Dak.

†Nakota Eva 573253	G	55	Feb	767	41.96	1536	87
†Nakota Freda 574164	G	43	Feb	817	36.55	1227	57
†Nakota Greta 574166	G	39	Feb	744	33.82	976	44
†Nakota Helena 574165	G	40	Feb	666	35.12	921	50
s. Corium Ultimas' Jeremiah 158784		D. Nakota Santa Ana 487370					

Odd Fellows Home of Connecticut, The, Fairview Farm, Groton, Conn. ARHT

†Fairview Deltine 530088	G	305	Jan	140	8.51	9672	417
†Fairview Valid 530089	G	245	Jan	477	17.61	4628	177
*†Fairview Xeline 401511	B	252	Jan	310	12.52	6515	241

Oklahoma Agricultural & Mechanical College, Stillwater, Okla. ARHT

Cooper's Augusta's Margaret 379030	A	185	Feb	698	39.25	6230	312
Sooner Gay Beryl 495063	G	87	Feb	865	38.78	2746	116
Sooner Gay Chloe 461973	G	348	Feb	510	30.27	7958	385
Sooner Gay Jennie 461974	F	208	Feb	665	34.02	5950	273
Sooner Gay Valentine 478299	F	55	Feb	774	33.94	1408	63
s. Gaylord s Nobleman 198391		D. Sooner Gay Viola 444757					

Orth, Michael, Jr., Hillside View Farm, Waukesha, Wis. ARHT

†Delia's Secret 336780	A	156	Feb	671	37.39	4657	242
†Hazel's Secret 336781	A	297	Feb	291	18.44	6633	344
†Lady Pat of Hillside View 509785	E	92	Feb	896	46.34	3375	162
†Patricia of Hillside View 438085	D	305	Jan	90	4.98	6958	357
†Princess Mary of Hillside View 438087	D	289	Feb	474	23.99	6996	314
†Proud Maid of Hillside View 569177	G	110	Feb	788	31.78	3230	131

Orton, Edward, Jr., Est., Marilea Farms, Upper Sandusky, Ohio.

Marilea Gay Boy's Polly 412181	C	359	Jan	858	52.73	14675	718
Marilea Gay Boy's Pride 398297	A	287	Jan	958	52.35	12843	573
Marilea Gay Boy's Yvette 412180	B	314	Jan	883	47.70	13487	566
Marilea's Whiteface Dolly 439104	E	222	Jan	879	58.83	9225	453

Owen, Dave, Owendale Farm, Mukwonago, Wis. ARHT

†Owendale's Clover 478481	F	155	Jan	583	32.02	3461	167
†Owendale's Delight 528470	G	103	Jan	850	39.02	2940	132
*†Owendale s Flower 350746	A	217	Jan	821	42.64	7091	313
*†Owendale's Jane 468930	C	95	Jan	1106	54.89	3624	177
*†Owendale's Maiden 382738	A	108	Jan	951	46.13	3508	168
*†Owendale's Mona 381716	A	285	Jan	176	13.09	7307	378
†Ownedale's Nora 511148	G	149	Jan	584	29.22	2881	136
*†Owendale's Polly 350745	A	296	Jan	749	41.99	10284	488
*†Ownedale's Puritan Princess 381710	A	132	Jan	1157	55.00	5454	236
*†Owendale's Verna 284363	A	305	Jan	469	26.31	9994	443

Patterson, Frank E., Waverly Dairy, Greenville, Del. ARHT

Dumont's Cream Puff 454959	A	273	Feb	827	38.80	9194	407
Dumont's Juliette 454964	C	46	Feb	1332	49.43	2177	80
s. Norelneo 130765		D. Dumont's Patricia 454954					
Funny Face of Troy 454960	A	228	Feb	678	35.13	7165	348
Sally's Susan 430106	B	293	Feb	537	30.14	8341	395
Wasteland Bet 341775	A	232	Feb	738	36.95	6822	311
Wasteland Duet 388761	A	273	Feb	980	49.02	10934	517

Pedigreed Seed Company, Hartsville, S. C.

Coker Butterfat Gladness 467421	G	330	Feb	664	40.30	10194	547
Coker Butterfat Joy 563077	G	200	Feb	640	39.17	5030	277
Coker Fancy Carnation 466267	G	365	Feb	99	5.83	14054	760
*Coker Mimosa Cavalier's Viola 271022	A	120	Feb	1237	66.44	5675	286
s. Mimosa Cavalier 137588 A. R.		D. Coker Viola Aurea 196397					
Coker Silver Calendar 466268	F	224	Feb	928	53.55	7832	413
Coker Silver Viola 466264	E	81	Feb	974	52.51	2827	154
s. Coker Silver Ophir 156994 A. R.		D. Coker Mimosa Cavalier's Viola 271022					
Gloria's Norma 485957	G	259	Feb	858	45.93	8942	406
Gloria's Rosebud 504127	E	304	Feb	527	28.74	12312	559
Pansy's Superior Jewel 485947	B	269	Feb	1076	57.24	10978	509

Pennsylvania State College, The, State College, Pa.

Andy's Abbey 470896	F	222	Feb	573	28.70	5160	237
Beechwood Rebus 463743	G	314	Feb	661	36.38	7480	374
Conner Park Grace 484286	F	196	Feb	656	31.85	4862	247
Fritzlyn Gifterica 475848	G	206	Feb	541	28.41	4767	238
Gaylad's Gertrude 439029	D	168	Feb	921	38.22	6389	260
Immergrun Ruth's Princess 508522	E	334	Feb	285	18.91	7270	411
*Kemah Doldardot 489328	E	43	Feb	1227	54.63	1800	80
s. Kemah Laddie 212808		D. Kemah Dardot 397715					
Masterful's June of Hillside 455503	F	195	Feb	750	40.85	6095	301
McCullough's Queenie A 506889	F	183	Feb	774	35.71	5337	221
Princess May of Cedar Grove 480112	F	123	Feb	974	39.65	4600	181
River View Prince's Floss 472457	F	81	Feb	1148	43.74	2952	141
Suzanne's Beauty Sue 475929	F	180	Feb	815	39.57	5913	275
Ultra C's Myra of Fairview 478997	G	365	Feb	276	16.42	7977	397
*Valleywood Purity 468801	A	85	Feb	1351	56.76	4073	183

Perkins, George W., Glynwood Farm, Cold Spring, N. Y. ARHT

†Glynwood's Checkerberry 568836	G	277	Feb	465	25.43	6763	314
†Glynwood's Silver-rod 568835	F	250	Feb	604	30.43	6943	335
†Glynwood's Viola 572657	G	78	Feb	742	33.04	1998	83
s. Rockingham Royal Satellite 217628		D. Glynwood's Pansy 351118					
†Glynwood's White Alder 572656	F	183	Feb	513	24.03	4082	184
s. Glynwood's Honey Boy 206692		D. Glynwood's Clethra 375759					
†Glynwood's Yellow Clover 566531	F	225	Feb	526	26.83	5337	241

Petan Investment Corporation, Rancho San Carlos, Montecito, Calif. ARHT

†Corium Oliver's Regina 471115	E	110	Feb	695	40.91	3303	178
*†Corium Slogan's Radiance 471112	E	120	Feb	664	39.25	3365	182
*†Corium Slogan's Rosalie 469520	D	51	Feb	1286	81.83	2322	134
s. Langwater Slogan 166129 A. R.		D. Corium Proud Queen's Joan 267306					
†Emma of Blyth Hurst 417570	B	59	Feb	1263	57.50	2679	124
s. Corium Slogan's Muiroc 197139		D. Spot's Yeksa 409290					
*†Fuchsia's Princess Cherokee 310944	A	157	Feb	692	43.95	4513	251

*†Green Meadows Ultra Ruth 388070	A	305	Jan	84	5.60	8514	488
*†Grenfel Sequel Gypsy 418134	A	203	Feb	541	38.89	12758	311
*†Hill Girt Golden Girl 360876	A	277	Feb	761	55.93	9484	621
*†Kenmoor Yeksa Dotsy 467813	C	78	Feb	1021	55.67	3232	172
†Klara of Boulder Bridge 532230	G	169	Feb	334	18.71	2448	132
*†Knox's Nokomis 426970	A	31	Jan	1257	66.02		
*†Mobjack Gem 467649	B	224	Feb	643	36.31	6826	352
†San Carlos Fashionable Girl 512376	G	67	Feb	767	40.29	1880	99
s. Valor's Fashion 214206	D. Corium Slogan's Patricia 445716						
*†San Carlos Topsy 453786	D	212	Feb	697	39.43	6842	364
Tillybardin Amelia 439418	E	327	Feb	602	38.28	10455	557

Peters, Victor B., Keokuk, Iowa. ARHT

Bob's Portia 451285	A	57	Feb	1171	50.04	2192	89
Raider's Dairymaid of Keokuk 239333	A	150	Feb	1062	46.73	6058	254
*Rex's Laddie's Maggie Sue 496995	C	136	Feb	1153	57.67	6029	270
Rex's Laddie's Portia 496992	B	61	Feb	1054	47.43	2738	110

Peterson, E. A. & Desiree M., Clover Top Ranch, Newcastle, Calif.

†Bella Donna Pepper 477276	E	59	Feb	926	37.98	1978	90
†Luella of Henderkin 457110	A	77	Feb	935	46.96	2692	133
†Pearl's Hollyhock of Ellwood 461300	E	228	Feb	512	28.44	5548	282
†Troutmere Ecstasy 452361	E	147	Feb	1069	40.54	5785	212
†Troutmere Ester 354120	A	293	Feb	493	19.00	8459	297
†Troutmere Eva 412767	B	106	Feb	1253	58.29	5093	236
Troutmere Nora 354121	A	293	Feb	564	29.36	8225	377

Pilcher, Robert, Stony Brook Farm, North Branch Station, N. J.

Dorothy of Seven Pines 452836	D	71	Feb	1378	55.81	3540	145

Pingree, Sumner, Flying Horse Farm, South Hamilton, Mass.

Alfalfa Farm Bonny Violet 471652	G	348	Feb	615	39.52	10335	579
*Alfalfa Farm Flute 442406	E	365	Mar	303	21.29	16206	962
Alfalfa Farm Patsy 471659	G	311	Feb	707	39.43	9348	478
Argilla Jewel 420683	C	204	Feb	722	44.28	6388	349
Flying Horse Farm Iris 475471	G	281	Feb	773	40.62	9041	427
Flying Horse Farm Phyllis 476211	F	204	Feb	856	51.53	6964	359
*Flying Horse Maria 429914	A	193	Feb	1041	53.44	8020	387
*Flying Horse Marie 429916	B	172	Feb	1017	49.54	6785	320
*Flying Horse Pearl 432507	B	207	Feb	939	47.74	7969	364
Larches Queen 506294	G	100	Feb	779	43.43	2876	150
Red Rex's Lassie of Pitt Hall 489081	G	360	Feb	822	52.25	13118	707
Wethersfield Rita 540151	G	130	Feb	926	45.93	4598	223

Pollack, George J., Pine Grove Farms, Binghamton, N. Y. ARHT

Actaeon's Virginia Ellen 290339	A	69	Feb	876	37.08	2160	96
Agricola of Pine Grovefarms 462188	E	176	Feb	835	38.85	5573	243
Douglaston Lady Greta 462393	G	339	Feb	677	35.49	10216	484
Ella of Pine Grove Farms 470172	F	169	Feb	656	37.35	4473	225
†Forge Hill Valinda 384691	A	54	Feb	1197	57.26	2230	99
Heraldia of Pine Grove Farms 399046	A	71	Feb	988	54.19	2591	141
Locustcrest Majesty Rosabelle 411464	A	69	Feb	1227	48.72	2922	115
Ray of Pine Grove Farms 454378	E	151	Feb	691	32.37	3863	179
Valiant's Ellen of Gwynllan 494944	G	133	Feb	683	33.20	3545	175
Val's Beatrice of Pine Grove 490363	G	134	Feb	788	32.08	3980	160

Price, S. C., Price's Dairy Farm, Saint Johns, Pa.

Coldspring's Hardwick's Alice 505988	F	44	Jan	1362	64.70	1862	88
s. Hardwick's Royal 207097 A. R.	D. Foremost Kanita 429524						
Coldspring's Hardwick's Daisy 446712	E	290	Feb	774	37.48	9856	449
Coldspring's Hardwick's May 446713	E	158	Feb	1050	61.87	7178	384
*Coldspring's Hardwick's Rose 443240	D	80	Oct	1184	47.27	3506	143
Coldspring's Lillian 431226	D	238	Feb	880	48.52	9979	540
*Coldspring's May Rose 296715	A	69	Feb	1678	83.92	4183	215
Coldspring's Valor's Bess 503751	G	42	Feb	1110	52.31	1652	77
s. Valor's Nobly Born 213256	D. Coldspring's May Rose 296715						
Coldspring's Valor's Inez 468552	G	246	Feb	1023	52.52	10656	501
Coldspring's Valor's Katherine 468551	G	295	Feb	691	41.92	9857	505
Vallevue Butterfat Lilian 447884	E	189	Feb	977	46.54	7523	314

Pruitt, D. S., The McKenzie Meadow Farm, Eugene, Oregon. ARHT

†Spotlight of Fairyland 490177	D	281	Feb	534	30.98	7411	411

Pruitt, D. S. & Marie, The McKenzie Meadow Farm, Eugene, Oregon. ARHT

Jewellette of Valley View 476049	G	287	Feb	517	34.15	6593	408

Raskob, Helena S., Pioneer Point Farm, Centerville, Md.

Afri's Bluebell of P.P. 436846	E	232	Feb	968	47.27	9768	425
Ladybell of Pioneer Point 398632	C	263	Feb	776	44.40	9679	508

Rasmussen, Th., M. & R. Guernsey Dairy Farm, Eagle River, Wis. ARHT

†Ballet Girl of M-R Dairy 501827	G	171	Feb	676	34.51	4533	205
†Dreamee Eye of M-R Dairy Farm 497142	G	198	Feb	475	26.87	3946	207
†Golden Fifi of M-R Dairy Farm 497143	G	198	Feb	594	26.46	4340	187
Little Alda of M-R Dairy Farm 463812	F	212	Feb	532	27.68	4415	221

Rawlings, F. B., Meadow Vista Farm, Sandersville, Ga. ARHT

Meadow Vista Angelica 496688	G	300	Feb	748	36.62	9122	414
Southern Fancee 496692	G	287	Feb	699	30.78	6899	323
Uhlan's Golden Cherry 496691	G	322	Feb	849	39.99	10106	400
*Uhlan's Golden Daisy of M.V. 399860	A	358	Feb	836	45.28	11860	651

Rawls, J. C., Southampton Guernsey Farm, Franklin, Va. ARHT

Aquia Princess G. 506273	G	118	Feb	550	29.18	2874	158
Foremost's Milk Maid 392965	A	157	Feb	761	31.44	5383	235
Immergrun King's Spot 333591	A	40	Feb	768	39.75	1101	55
s. Aiyukpa May King 123627 A. R.	D. Immergrun Grace Sensation 235911						
Raider's Sunset 393132	A	261	Jan	632	34.59	7824	391
*Ruth of The Cedars 393455	A	273	Feb	463	27.11	8160	464
Soso's Bessie of Red Lawn 443058	D	240	Feb	665	29.30	7366	345
*Southampton Daisy 387151	A	329	Feb	690	39.00	11772	642
*Southampton Fannie 393131	A	309	Feb	627	31.94	9570	504
*Southampton Jane 459651	E	179	Feb	714	36.16	5546	274
Southampton Lassie 479582	G	272	Jan	540	32.34	5875	303
Southampton Maud 479581	G	327	Feb	566	29.79	7790	399
Southampton May 418610	D	330	Feb	656	29.15	10451	511
Southampton Rosebud 477066	G	283	Feb	438	26.61	5505	292
*Southampton Sonice 462861	E	97	Feb	1258	65.07	4169	198

Reynolds, Dorrance, Goodleigh Farm, Dallas, Pa. ARHT

Goodleigh Commander Ivorie 526128	F	249	Feb	652	38.19	7415	396
†Goodleigh Commander's Dinnie 540645	F	85	Feb	655	32.39	2043	99
*Goodleigh Fleurette 380085	A	313	Feb	1083	50.50	15166	639
*†Goodleigh Florentine Royal 489473	D	94	Feb	1178	44.31	4073	159
Goodleigh Groignet Munta 526126	G	335	Feb	494	35.07	10345	544
†Goodleigh Haughty Meg 526127	F	192	Feb	543	29.13	5209	264
Goodleigh Maragret Royal 456602	D	350	Feb	540	32.83	10715	562
†Goodleigh Mayde Royal 526129	F	68	Feb	1160	49.42	2821	119
†Goodleigh Royal Brumunt 531602	G	162	Feb	664	30.22	4636	199
Goodleigh Royal Lucinda 489478	G	358	Feb	425	22.73	8908	440
†Goodleigh Royal Mona 504352	G	60	Feb	591	34.68	1287	68
†Goodleigh Royal Roseleaf 531600	F	76	Feb	895	39.85	2474	125
†Goodleigh Royal Salvia 531603	G	106	Feb	765	32.75	3047	129
*†Goodleigh Royal Vauxbelets 489475	D	95	Feb	802	39.74	2920	142
Goodleigh Royal Vertglenn 531601	G	143	Feb	637	36.74	3715	194
†Goodleigh's Sequin 411594	C	155	Feb	904	52.44	5853	299

Riford, L. S. & Staples, T. M., Greystone Farm, Auburn, N. Y.

Greystone Gaiety 479243	F	212	Feb	690	38.13	5990	292
*Greystone Garbo 437392	D	273	Feb	827	43.85	9599	480
Greystone Minuet 442751	F	365	Feb	118	6.10	13570	668
*Greystone Music 453495	D	127	Feb	1405	62.25	6751	291
Greystone Royal Anne 479242	G	365	Feb	162	9.24	9653	502
Greystone Royal Clara 479245	F	191	Feb	821	43.14	5892	278

Roberts, O. L., Upsand Downs Farm, Kirkwood, Pa. ARHT

†Buttercup's Cynthia of Midway 401665	A	283	Feb	203	12.40	5198	245
†Heroine's Christine of Midway 380921	A	137	Feb	758	31.47	4135	166
†King's Dairymaid of Midway 507946	G	34	Feb	794	36.80	951	44
s. Homestead Royal's King 214049	D. Prince's Dolly of Midway 491916						
†King's Lassie of Midway 519334	D	55	Feb	946	48.17	1750	91
†King's Rosebud of Midway 520469	D	33	Feb	762	33.54	893	39
s. Homestead Royal's King 214049	D. Prince's Claudette of Midway 417205						
†Mary Rose's Dewdrop of Midway 383777	A	178	Feb	618	33.23	4591	232
†Prince's Alcove of Midway 494120	B	76	Feb	923	41.93	2613	128
Prince's Alice of Midway 417203	A	364	Feb	488	27.58	7809	388
†Prince's Diana of Midway 417213	C	277	Feb	542	30.31	6728	329
†Prince's Dolly of Midway 491916	C	172	Feb	562	28.14	4039	198
†Prince's Garland of Midway 417208	A	142	Feb	611	30.56	3555	165
†Prince's Hazel of Midway 417211	A	107	Feb	717	36.09	3053	144
Prince's Helen of Midway 417205	A	365	Feb	193	10.65	7380	352
Prince's Lilly of Midway 519335	E	166	Feb	328	18.32	2626	138
†Prince's Louisa of Midway 507945	D	274	Feb	494	30.97	6547	347
†Prince's Mary of Midway 491915	C	160	Feb	696	35.38	4357	226

Roberts, Owen J., Bryncoed Farm, Kimberton, Pa. ARHT

Bryncoed's Bonita 429048	D	320	Feb	618	34.38	9052	458
*Bryncoed's Bonnie Irene 402987	B	106	Jan	1049	46.37	3663	158
s. Harry Haines 192901	D. Irene of Bonnie Blink Farm 350656						
*Bryncoed's Criterion Maid 381564	A	355	Jan	207	13.43	7453	418
*Bryncoed's Criterion Princess 381655	A	365	Feb	444	25.18	12035	623
*Esther's Girl of Rose Lane 369843	A	332	Feb	963	51.35	12731	647

Roebling, Joseph M., Harmony Hollow Farm, Harbourton, N. J. ARHT

Harmony Hollow Fleur 445034	E	142	Feb	1068	51.20	5680	240
*Harmony Hollow Katie 398861	A	36	Feb	1016	56.10	1283	70
s. Glenburnie's Junior 189834 A. R.	D. Glenburnie Laskie 380970						
Harmony Hollow Marie 456476	E	56	Feb	1002	44.49	2002	91

Rogers, Donald S., "Green Acres," Scottdale, Pa. ARHT

†Friendship O. Matilda 460449	C	176	Jan	539	25.18	3470	165
†Greenacres Fern 503174	E	284	Jan	489	25.98	7596	345
†Greenacres Snowqueen 503176	F	284	Jan	533	25.02	6953	302
†Master Bloom's Dolly 416196	B	89	Jan	932	39.43	2799	122
s. Brookmead's Master Bloom 147743	D. Mag's Buttercup 214030						
†Master Bloom's Topsy 376002	A	274	Jan	99	5.15	5982	271
†Master Bloom's Whitie 323640	A	305	Jan	158	7.91	9433	408
†Miss Shirey of Count Hugo 391676	A	90	Jan	1092	46.55	3360	147
*†Paoli Audrey 324569	A	73	Jan	960	38.42	2418	103
s. Chestnutwold Royal 151070 A. R.	D. Paoli Wanda 266135						

Root, S. N., Woodside Stock Farms, Landisville, Pa. ARHT

*Woodside B. Q. 3d's Ultra 409205	A	365	Feb	128	8.37	14461	701

Roussel, D. H. & Folse, E. J., Norwood Farms, Marrero, La.

Florohaze Woodbine 570069	G	102	Feb	855	42.49	3198	150
*Gayoso Gretchen 380387	A	81	Feb	1304	61.57	3771	172
Norwood Princess Nadji 466882	E	137	Feb	573	34.99	3096	168

Russell, James E., Glenburnie Farm, Trenton, N. J. ARHT

Glenburnie Angeline 3d 556565	G	204	Feb	765	41.65	5967	296
Glenburnie Daisy Lassie 2d 554175	G	266	Feb	748	42.53	7801	416
Glenburnie Golden 4th 556564	G	233	Feb	846	45.03	7899	393
Glenburnie Julia 556566	G	150	Feb	759	41.86	4313	248
Glenburnie Nadeline 554176	G	268	Feb	727	40.67	7756	406
Glenburnie Princess Hera 2d 569744	F	71	Feb	1052	59.65	2701	132
s. Pencoyd Crusader 126189 A. R.				D. Glenburnie Princess Hera 276788			

Ryder, Grace G., "Alcluyd," Devon, Pa.

*Alcluyd Cloverbelle 520584	E	188	Feb	826	41.35	6877	330
*†Alcluyd Cloverlee 468911	C	305	Feb	428	25.47	8507	429
*Alcluyd Pearl 2d 472998	B	196	Feb	1007	60.83	7955	437

Sale, Robert Leroy, Huntington, Ind. ARHT

Lassie Girl's Louise 430143	D	248	Feb	509	31.03	6995	379

Salsbury, B. F., Willowmere Farms, Fairfax, Va.

*Willowmere Angelica 359216	A	219	Jan	873	42.79	8123	348
Willowmere Claudette 465713	F	283	Jan	728	40.80	8421	425
*Willowmere Graceful 366875	A	215	Jan	661	36.72	7459	364
Willowmere Greta 356805	A	365	Dec	598	35.12	11682	584
Willowmere Nymph 425048	C	204	Jan	746	39.66	6244	300
Willowmere Paulina 468868	F	193	Jan	850	41.17	5768	255
Willowmere Roberta 464896	G	339	Jan	742	40.74	9837	487
Willowmere Starlet 460999	F	322	Jan	712	37.39	8904	402
Willowmere Susanna 470491	G	324	Jan	753	38.65	9998	462

Sanderson, R. H., Catamount Dairies, Pittsfield, N. H. ARHT

Catamount Collen 479356	G	144	Feb	842	46.66	4934	252
*Catamount Jezebal 433385	E	364	Feb	534	31.96	11982	630
Catamount Kathleen 479357	F	40	Feb	904	40.96	1284	58
s. Argilla Catamount 219182				D. Argilla Kate 390531			
Catamount Lula 479358	G	151	Feb	658	35.51	3903	199
Catamount Mary Jane 492151	G	32	Feb	1179	58.13	1326	65
s. Argilla Catamount 219182				D. Maple Lane Gardenia 186393			
Catamount Meadow Lark 471772	G	204	Feb	679	41.36	5548	310
Catamount Moonbeam 477435	G	181	Feb	825	42.85	5976	279
Catamount Roberta 466018	C	342	Feb	672	41.47	10454	534

Sands, Daniel C., Benton Farms, Middleburg, Va.

Benton's Georgina 2d 492078	E	351	Jan	466	30.26	10342	537
Benton's Hiawatha 476658	F	162	Jan	1006	41.78	5724	243
Benton's Nerissa 433657	C	71	Jan	1179	53.77	2843	127
s. Langwater Francois 160258 A. R.				D. Benton's Nordica 317964			
Benton's Pearl 421341	D	315	Jan	61	3.83	10877	491
Benton's Polly Ann 476663	G	169	Jan	886	46.97	5350	266
Benton's Sedate Susan 492080	F	182	Jan	781	37.58	5627	264
Benton's Valentina 474427	E	102	Jan	1149	52.06	3954	178
s. Langwater Francois 160258 A. R.				D. Benton's Lady Venus 273177			

Schacht, W. F., Golden Arrow Farms, Huntington, Ind.

*Fairy of Oronoko 372802	A	211	Feb	1024	48.16	9240	437
*Golden Arrow Alice 455610	A	190	Feb	1207	68.70	9081	450
Golden Arrow Beauty 457426	D	203	Feb	797	42.92	6322	319
Golden Arrow Daisy 455622	D	61	Feb	1298	65.81	2823	138
Golden Arrow Daisy Queen 455623	F	343	Feb	738	43.71	11477	611
Golden Arrow Ella 545940	G	173	Feb	887	48.71	6039	289
Golden Arrow Jeanette 511315	G	273	Feb	713	45.52	8086	420
*Golden Arrow Lady 455618	C	116	Feb	1262	63.61	5969	265
*Golden Arrow Lulu Belle 455611	A	264	Feb	1066	55.57	12477	607
*Golden Arrow Mabel 455607	A	78	Feb	1594	69.34	4239	175
Golden Arrow May 455619	E	347	Feb	509	33.09	10385	562
Golden Arrow Nellie 559483	G	79	Feb	999	51.78	2849	142
Golden Arrow Princess 455621	E	172	Feb	907	50.48	6889	353
Golden Arrow Queen 455614	C	172	Feb	944	50.42	6892	329
Golden Arrow Wild Rose 455625	F	304	Feb	922	56.06	11236	567
Lookwell Yellow Rose 450732	E	246	Feb	1024	45.68	9971	457
White Oak Mabelene 484262	G	324	Feb	784	50.53	9345	484
*White Oak Stella B. 459210	C	350	Feb	488	33.48	12887	675

Schepflin, Paul E., Wilema Farms, Fremont, Ohio. ARHT

Chestnut Ridge Surprise Maid 545968	G	352	Feb	339	21.94	6601	356

Schepflin, William F., Wilema Farms, Fremont, Ohio. ARHT

Wilema's Sunray 567109	G	148	Feb	512	23.81	3419	153

Schroeder, Carl C., Avalawn Farm, Bow, Wash. ARHT

Adelaise of Chicona 490113	D	365	Jan	207	12.60	10022	533
†Avalawn's Norma 490117	G	115	Jan	647	36.88	2571	131
†Grangeville Louise's Phyllis 367465	A	148	Jan	607	31.60	4681	233
†Linda of Avalawn 515506	G	72	Jan	1012	52.14	2446	116
†Marymoor Lulu 569513	G	107	Jan	768	33.04	2986	127
s. Fir Ridge Lottery 226360				D. Grangeville Louise's Phyllis 367465			
†Marymoor Oan 486712	F	295	Jan	403	24.22	5355	268
†Phyllis of Grangeville 313615	A	280	Jan	431	23.73	8428	375
†Thankful of Avalawn 515507	G	48	Jan	897	44.86	1367	67
†Topsy's Violet of Grangeville 313616	A	75	Jan	1067	56.05	2640	131
s. Beechwood Phylliston 85394 A. R.				D. Cherub's Mary-Anne Topsy 201163			
†Walen's Banker Daphne 511582	G	98	Jan	954	49.63	3307	166

Schroeder, Wade, Avalawn Farm, Bow, Wash. ARHT

†Patsy's Phyllis 500818	G	305	Jan	411	23.98	7070	387

Schutt, Harold S., Spar Hill Farm, Chadds Ford, Pa. ARHT

*Dream of Derrickson Farm 428497	C	343	Feb	833	43.40	14366	660
*Flower of Derrickson Farm 428498	C	140	Feb	1064	58.04	5779	303
*Leader's Eiletta Again 433089	B	133	Feb	1008	48.53	5436	258
*Loretta of Garden Creek 441038	A	105	Feb	1297	66.03	5056	245
*Merrily of Hill Girt 409750	B	196	Feb	1124	61.64	9358	473
*Royal's Last of Pomeroy 426163	C	130	Feb	1160	57.42	6171	282
Spar Hill Arbutus 542884	G	140	Feb	1010	56.26	5392	269
Spar Hill Gardenia 542883	G	168	Feb	1006	50.02	6352	309
Spar Hill Pansy 542885	G	140	Feb	1060	54.70	5545	257
*Strongheart's Constant 352325	A	342	Feb	803	51.57	13818	775

Schwabacher, Julian L., Barbian Farm, Bethlehem, Conn. ARHT

*Bournedale Lorallen 379258	A	49	Feb	1365	59.41	2465	110
*Westfield Minnewawa 376790	A	68	Feb	1374	53.04	3136	124

Scott, T. S., Rocky Reach Guernsey Farm, Pfafftown, N. C.

Jane's Maud of Rocky Reach 432613	D	288	Feb	480	24.63	7611	341
*Marie Rose of Rocky Reach 487100	C	277	Feb	905	41.76	10451	428
*Queen May of Rocky Reach 376112	A	163	Feb	978	45.88	6822	285
Ruby Gay of Rocky Reach 487101	E	176	Feb	877	44.41	6349	321

Scudder, Lucy R., Scudder Ranch Dairy, Yakima, Wash. ARHT

†Cherub's Anna T. of Ruby Dell 374797	A	233	Feb	537	27.94	5446	279
†Josephine of Ruby Dell 479349	F	142	Feb	491	20.88	3129	129
Lila Belle of Ruby Dell 435648	E	257	Feb	536	30.32	6356	301
Scudder Ranch Golden Blossom 477042	G	230	Feb	371	20.42	3989	195
†Scudder Ranch Golden Mary 477041	F	41	Feb	1098	46.13	1553	68
s. Boulder Bridge Gold Dust 204476				D. Scudder Ranch Mary 378422			
Scudder Ranch Regina May 541637	F	365	Feb	270	15.16	7858	379
†Scudder Ranch R. G. Celia Van 477043	F	37	Feb	919	39.17	1183	51
s. Boulder Bridge Gold Dust 204476				D. Scudder Ranch Royal Celia Van 469440			
*†Scudder Ranch Royal Pamela 469441	A	278	Feb	662	36.98	9806	468

Seymour Brothers, Grenfel Farm, West Allis, Wis. ARHT

*†Grangemead Delora 382589	A	90	Feb	1090	47.32	3639	153
*Grenfel Balinda 516299	E	234	Feb	718	39.71	5888	310
†Grenfel Esther 571205	G	81	Feb	589	26.53	1755	82
†Grenfel Mayflower 559548	G	207	Feb	502	28.18	4470	233
†Grenfel Polly 559549	G	201	Feb	491	25.21	3865	173
Grenfel Thelma 550346	F	319	Feb	521	32.01	6898	345
*†Grenfel Verna 519667	E	250	Feb	419	27.76	4920	289
†Grenfel Zulette 554798	G	256	Feb	457	30.67	4802	282
*†Shoreland Meadow Sweet 339936	A	114	Feb	1071	59.45	4838	253
*†Shoreland Star Light 342624	A	211	Feb	763	35.44	7089	298

Shallenberger, J. F., White Oak Farm, Niles, Mich.

White Oak Clio 484264	G	43	Sept	857	31.03	1126	40
s. Langwater Bonanza 164695 A. R.				D. Bankable Clio 337288			
White Oak Sunset 484267	G	29	Sept	832	34.03		
s. Langwater Bonanza 164695 A. R.				D. Haven Hills Sunshine 346850			

Skaar, Chris, Pine Ridge Farm, Hayward, Minn. ARHT

*†Pine Ridge Dolly 407786	B	124	Feb	720	44.70	3493	210
Pine Ridge Lulubell 465250	F	347	Feb	448	27.78	6704	402
†Pine Ridge Orpha 472388	F	172	Feb	389	20.24	3214	177
*†Pine Ridge Rea 439492	D	94	Feb	916	44.90	3296	154
†Pine Ridge Susan 2d 439491	C	107	Feb	707	37.49	3020	155
Pine Ridge Tot 423447	C	327	Feb	486	27.52	7900	437
*†Pine Ridge Vera 2d 423448	B	98	Feb	924	46.22	3589	167

Skaar, Erling G., Pine Ridge Farm, Hayward, Minn. ARHT

*†Pine Ridge Nanette 412474	B	166	Feb	694	35.13	5059	265
†Pine Ridge Nicka 2d 510503	G	119	Feb	526	26.34	2372	115

Smith, Joseph W., Libensam Farms, Ligonier, Ind. ARHT

†Luella Pearl of Pleasant View 507362	G	173	Feb	660	40.27	4749	269
†Mable Coy of Pleasant View 507363	G	186	Feb	527	31.13	4336	241
†Sunshine May of Pleasant View 555181	D	38	Feb	1152	66.82	1529	88
s. Sonny Boy of Pleasant View 193129				D. May Sunshine of Pleasant View 260843			
Treta of Pleasant View 507361	C	191	Feb	847	48.74	6774	348

Smyth, Henry Lloyd, Home Hill Farm, Plainfield, N. H.

Enid of Home Hill 412111	D	365	Jan	864	47.01	13965	694
*Jane of Home Hill 332443	A	365	Jan	413	21.77	13619	653
Madeline of Home Hill 382239	A	328	Jan	984	53.09	13101	648
Margot of Home Hill 412110	D	356	Feb	337	24.73	9169	477

Sorensen, Charles E., Cesor Farms, Farmington, Mich.

Big Boy's Choice of Sepascot 501952	G	151	Feb	730	40.60	4334	206
Bournedale Bonnie Lass 427195	D	264	Feb	767	40.01	10731	484
Bournedale Clairmont 300142	A	300	Feb	746	36.50	11155	471
*Bournedale Maxine 387139	A	364	Feb	740	43.51	14175	732
Cesor Jean 535597	E	123	Feb	759	39.57	3992	187
Cesor Jupiter's Fan-Tan 569315	G	94	Feb	1004	52.21	3633	169
Cesor La Noce's Nadine 510966	G	365	Feb	663	33.79	10880	530
Cesor Ultra's Blossom 558684	G	117	Feb	895	48.54	4127	194
Cesor Ultra's Dolly Varden 539535	G	325	Feb	534	31.71	7906	413
Cesor Violet 524623	G	105	Feb	1037	49.50	4319	194
Flora Dora of Elsoto Farm 448960	F	365	Feb	27	1.75	12572	665
Honoria's Lily of Sepascot 445235	E	365	Feb	183	11.77	12205	646
Jacqueline of Daisy Lane 501998	G	364	Feb	496	36.69	9023	554
Jean Gordon of Daisy Lane 502000	G	318	Feb	651	34.68	9028	478
Pauline of Daisy Lane 501999	G	326	Feb	676	39.90	9635	489
Primrose of Sepascot 512821	G	64	Feb	1054	50.18	2416	104
s. Bournedale Big Boy 221162				D. Sepascot Primrose 379996			
Sepascot Diana Duck 431317	C	64	Feb	1439	74.54	3163	151
s. Bournedale Chief La Noce 200102				D. Sepascot Diana 348227			

Southern Dairies, Incorporated, Valkyrie Farm, Asheville, N. C.

Andromeda's Spot of Valkyrie 361448	A	289	Jan	750	36.98	10024	412
Valyryie's Miss Masher 333461	A	365	Jan	64	3.61	10653	453

Spencer, C. C., Spenceola Farm, Forest Hill, Md. ARHT

Baby Bane's Choice of Spenceola 475538	G	275	Feb	177	11.30	5632	278
Betty Girl's Fairy 456858	D	215	Feb	113	6.70	4160	241
†Busy Miss of Spenceola 263691	A	159	Feb	761	34.40	4440	208
†Busy Miss's Fair Maid 476939	G	305	Feb	258	12.24	7525	347
†Choice of Florine's Sweet Maid 511060	G	84	Feb	747	32.13	2079	86
s. Homestead Reveller's Lindy 207844				D. Florine's Sweet Maid 397191			
†Choice of May Alton 502456	G	202	Feb	413	22.52	3514	173
†Constance of Spenceola 280295	A	305	Jan	343	15.11	10381	468
†Dorothy's Choice 194442	A	305	Jan	209	9.58	9643	384
†Elanora's Sweet Maid 397189	A	164	Feb	221	12.27	3333	178
†Favorite of Tulip's Choice 475535	G	305	Feb	137	7.64	5942	295
†Florine of Spenceola Farm 176682	A	142	Feb	717	32.49	4071	189
†Florine's Sweet Maid 397191	A	227	Feb	491	24.03	5506	254
Gladys of Spenceola 218660	A	365	Feb	473	25.08	11852	607
†Iredell's Favorite of Spenceola 475534	G	305	Feb	71	4.55	4929	271
Lady Marie of Spenceola 266386	A	334	Feb	759	35.17	12361	547
†May Patty of Spenceola 319792	A	305	Dec	139	7.56	7154	355
Patty's Choice of Spenceola 475536	G	165	Feb	525	28.96	3237	177
†Rose Lorraine of Spenceola 362022	A	126	Feb	269	13.30	3028	160

Spencer, Frank E., Spencer Farm, Chardon, Ohio. ARHT

Spencer Farm R.D. Lil 480210	G	294	Dec	472	25.79	5717	284

Spencer, Mary Clyde, Spenceola Farm, Forest Hill, Md. ARHT

†Choice of Daisy Belle 506921	G	84	Feb	730	33.22	1854	87
s. Homestead Reveller's Lindy 217844				D. Daisy Belle of Spenceola 262468			
†Pride of Janet's Favorite 507245	G	154	Feb	296	12.47	3757	171

Spencer, Roy E., Spencer Farm, Chardon, Ohio. ARHT

Spencer Farm R.D. Janet 460865	G	271	Dec	536	32.94	5193	272
Spencer Farm Rex Ronde 572372	G	96	May	597	32.85	1791	92
s. Squire Rex of Walnut Glens 233323				D. Sencer Farm Dutch Ronde 402967			
Spencer Farm Sister Surprise 535494	E	101	Oct	717	34.86	2522	117
s. Luck Star of Ridge Manor 121184 A. R.				D. Mayflower S.R. of Spencer Farm 300821			

Spillers, Sherman, Goldmead Farm, Versailles, Ohio. ARHT

†Goldmead Cora's Pageant 300712	A	212	Feb	760	49.71	6928	376
†Patsy May Belle 496045	F	187	Feb	717	34.66	4791	232
Ramona May Beauty 452891	A	140	Feb	906	50.32	5137	267

Stiles, Charles H., Moira, N. Y.

Tri-Gables Reliance 454206	A	105	Feb	1214	63.13	4515	223

Stoll, Karl, Pine Tree Farm, Hyde Park, N. Y. ARHT

Bournedale Connie-Mac 483947	G	249	Feb	900	42.76	9267	386
Bournedale Holiday 468147	E	175	Feb	861	49.88	6387	327
Bournedale Princess Patricia 469592	F	212	Feb	800	44.49	6437	315
Bournedale Roxettie 468146	E	174	Feb	840	50.35	5661	307
†Bournedale S. Genevieve 508849	G	28	Feb	630	32.22		
s. Bournedale Sensation 223212				D. Bournedale Lorna Doone 422566			
Bournedale Vivian's Nella 411127	B	248	Feb	1009	54.30	10634	497

Stowell, George H., Rogue View Guernsey Farm, Medford, Oregon. ARHT

†Bonny Eldora's Namesake 400287	A	109	Feb	840	42.04	3522	183
†Cloverhill's Margie 481455	G	305	Feb	195	12.75	7119	360
*†Easter's Redbell 500308	C	41	Feb	1005	43.72	1465	68
s. Silver Crescent Whoopee 181613				D. Easter Greetings 289020			
†Eldora's Peggy Van Horne 458799	B	305	Feb	322	18.25	9226	441
†Nella Jay's Nancy 308179	A	135	Feb	697	39.75	3978	229
Peggy's Charm 535618	G	365	Feb	167	11.03	7777	440
†Wanda's Octava Nadine 500306	C	118	Feb	570	36.51	2954	175

Stroud, Alice Lee, Stroudcrest Dairy, Richburg, S. C. ARHT

Stroudcrest Princess 483202	E	181	Feb	953	45.27	5959	284

Stroud, Crawford, Stroudcrest Dairy, Richburg, S. C. ARHT

Stroudcrest Polly 483206	G	315	Feb	612	36.35	7515	393

Stroud, Lawrence E., Jr., Stroudcrest Dairy, Richburg, S. C. ARHT

Foremost's Fairfield Flora 350964	A	166	Feb	778	43.70	4903	239

Stroud, L. E., Sunshine Farm, Great Falls, S. C. ARHT

Billy's Wyldwood Annette 264870	A	304	Feb	303	19.11	7465	348
Sunshine's Actor's Ruth 554018	G	167	Feb	584	31.35	3687	201
Sunshine's Easter 506764	B	88	Feb	832	50.34	2710	148
Sunshine's Hilda 432797	C	218	Feb	662	38.43	6581	360
Sunshine's Janice 390528	A	365	Feb	212	12.53	8470	480
Sunshine's Marigold 432800	D	243	Feb	605	34.18	6518	328

Stroud, Wade H., Stroudcrest Dairy, Richburg, S. C. ARHT

Africander's Rosette 386955	A	334	Feb	658	31.55	9544	452
Constance Sunbeam 320842	A	334	Feb	726	39.81	10415	496
Improver's Fascination 511986	G	87	Feb	749	36.57	2359	108
s. Quail Roost Improver 228261				D. Africander's Constance 321967			
Stroudcrest Dairymaid 483205	G	243	Feb	458	27.52	4549	229
Stroudcrest Ruthie 483207	G	297	Feb	528	31.01	6142	316

Suglian, John, Fresno, Calif.

†Bette's Princess 322935	A	153	Jan	604	36.28	4422	239
†Fresno Bonnie Proud Beauty 426722	B	28	Jan	1166	63.59		
s. Bonnie Brae Hercules 143097				D. Bette's Princess 322935			
†Frenso Buttercup Poppy 467936	F	111	Jan	724	39.02	2863	148
†Fresno Princess 547028	D	28	Jan	1013	44.59		
s. Bonnie Brae Hercules 143097				D. Bette's Princess 322935			
†Fresno Sycamore Edna 563979	F	127	Jan	645	34.87	3013	155
†Troutmere Betty 327589	A	28	Jan	1580	60.68		
s. Shuttlewick Dreadnaught 143921				D. Troutmere Ethel 214193			

Swarr, Clyde M., & Evalon, M., Woodside Stock Farms, Landisville, Pa. ARHT

Glenchester Fannie 2d's Ultra 552063	F	304	Feb	749	45.97	8528	457
Woodside Desire 2d's Ultra 476612	C	304	Feb	397	21.89	8068	394
Woodside Fanton 3d 515344	D	141	Feb	950	54.66	5342	289
Woodside Fanton 4th 555145	F	252	Feb	491	35.41	5329	315
Woodside Janella 3d's Pansey 566956	G	131	Feb	688	34.10	3343	164
Woodside Royal Lady 3d 533009	E	120	Feb	1052	57.66	4743	255

Talmage, John F., Audley Farms, Mendham, N. J.

†Audley Isabel 561433	F	165	Jan	754	36.50	4763	237
†Audley's Butterfat Jade 565477	F	117	Jan	886	39.96	3404	151
s. Dunwalke Maggie s Emblem 188686				D. Sunnybrook Jade 292035			
†Audley's Butterfat Princess 547753	F	302	Jan	932	43.75	10587	448
†Audley's Butterfat Queen 565483	G	136	Jan	960	39.86	4217	176
s. Dunwalke Maggie's Emblem 188686				D. Audley's Queen 363848			
Audley's Gay Fancy 565482	G	116	Jan	830	35.23	3347	139
s. Audley's Gay Chief 174014 A. R.				D. Rockingham Fancy 303509			
†Audley's Gay Mary Lou 554886	G	237	Jan	860	37.02	7308	308
†Audley's Queen Maggie 547752	F	304	Jan	683	35.04	7930	368

Tanis, Jacob, Ideal Farms, Augusta, N. J. ARHT

Delhaven Della 379014	A	212	Feb	667	37.72	6453	333
Delhaven Ida 334402	A	365	Feb	344	16.86	13340	633
Duke's Golda 463329	B	162	Feb	730	45.72	4645	257
E's Beth of Perley Farm 263811	A	365	Jan	91	3.66	11881	464
Ideal's Emperor's Beaconess 454014	E	350	Feb	599	31.46	8418	424
Ideal's Emperor's Lily 453019	E	332	Feb	605	28.39	10131	440
*Ideal's Emperor's Susie 454010	D	351	Feb	852	45.10	15097	720
Ideal's Forest Model's Eve 453004	C	180	Feb	666	34.48	5433	261
Ideal's King George's Blanche 484751	G	197	Feb	496	31.05	4364	232
Ideal's King George's Ida 484744	G	365	Jan	807	43.63	9119	439
Ideal's Prince Clover's Pride 484746	F	197	Feb	522	25.39	4181	195
Ideal's Prince's Maid 453050	F	312	Feb	588	29.19	7678	360
Ideal's Satellite's Blossom 453043	F	309	Feb	518	29.53	7069	370
Ideal's Satellite's Evelene 494427	G	211	Feb	645	31.97	7122	320
Ideal's Satellite's Pearl 484743	G	359	Feb	618	36.43	9622	497
Ideal's Satellite's Princess 484752	G	201	Feb	712	37.85	6229	321
Ideal's Satellite's Risbecq 453033	F	287	Feb	626	35.58	8025	405
Ideal's Sky Rocket Letitia 452994	A	350	Feb	173	10.68	11802	634
Ideal's Supreme's Grace 454026	G	350	Feb	124	6.27	7170	338
Ideal's Veronica 484747	F	200	Feb	457	28.54	4514	220
Maggie of Rural Home 436516	D	250	Feb	861	49.28	8822	450
*Marilea Gay Boy's Netoria 344688	A	365	Jan	777	43.69	15569	722
*Rosebud's Whiteface 269911	A	365	Jan	371	16.64	15678	679
Rosemodel's Dawn of R. V. 472267	A	235	Feb	629	30.39	7381	326
Rosie of Warriston 2d 341954	A	351	Feb	478	24.53	9586	451
*Shona Queen 360290	A	243	Feb	904	41.70	10632	446
*Verda of Rural Home 227895	A	353	Jan	495	27.49	13159	593

Thayer, Guy, Lapaz, Ind. ARHT

Fashion's Berniece 414963	C	333	Feb	449	26.03	8887	476
†Fashion's Electa 402039	B	289	Jan	19	1.56	7138	411
Fashion's Marie 398236	B	314	Jan	250	19.13	8091	491
†Fashion's Neleta 398238	A	22	Feb	757	35.33		
s. Fashion of Ranier 206020				D. Ultra Lad's Evelyn 345736			
†Fashion's Priscilla 414962	B	22	Feb	788	42.41		
s. Fashion of Ranier 206020				D. Cherub's Marshall's Juno 262985			
†Ide's Alice 277618	A	81	Feb	729	36.90	2231	110
†Reliable Dairy's Kay 461630	F	288	Feb	333	16.27	6602	312
†Ultra Lad's Evelyn 345736	A	126	Feb	582	32.70	2964	165

Thirlstane Ranch, Incorporated, Bar Harbor, Maine.

*Cynthia of Gwynllan Farm 415858	A	180	Feb	1032	50.91	7632	328
*Horse Shoe La May 374038	A	181	Feb	1017	54.22	7950	374
Maple Lane Africander's Eugenie 469046	G	362	Feb	459	28.75	10517	514
*Maple Lane Monarch's Clover 390684	B	330	Feb	724	47.84	12090	676
*Maple Lane Monarch's Jewel 390683	A	288	Feb	708	45.99	10465	564
*Quail Roost Maxim's Christine 374884	A	269	Feb	627	38.32	10248	547
Riegeldale Flower 493702	F	365	Feb	635	41.91	11724	657
*Sunshine of M. H. 348048	A	113	Feb	1245	58.79	5476	252

Thomas, Martha G. & Howell, Anna Thomas, Whitford Farms, Whitford, Pa. ARHT

†Bonnie Bella of Whitford 464189	G	273	Feb	502	27.94	5389	274
†Dimple King's Princess 313546	A	254	Feb	354	18.91	4829	226
*†Princess Jean of Whitford 2d 458339	E	111	Feb	780	33.88	3313	147
†Princess Pat of Whitford 2d 345999	A	270	Feb	261	12.10	5011	216
†Rose Petal of Whitford 464187	G	273	Feb	413	24.26	4739	248
†Whitford Farm's Violet 346000	A	273	Feb	298	18.20	5261	265
†Whitford's Alphea 503238	F	35	Feb	541	26.65	666	32
s. Madeleine's Leader 184173				D. Dimple King's Alphea 274617			
†Whitford's Foremost Bess 490702	G	242	Feb	489	27.24	4578	328
†Whitford's Mildred 490708	G	140	Feb	535	26.95	2287	117
†Whitford's Rosemary 490706	G	101	Feb	604	28.57	2332	112

Todd, Joe, Antioch, Ill. ARHT

Bobolink of Little Orchard 565533	G	142	Feb	629	33.31	3692	183
Little Orchard Compact 564254	G	134	Feb	741	31.88	3905	161

Tufts, Delmont L., Unkamet Farm, Pittsfield, Mass.

Ethel of Unkamet 291085	A	103	Dec	1047	50.38	3491	166
Unkamet Keylara 480566	C	31	Dec	1122	50.73		
s. Unkamet King 202735		D. Green Meadow Clara 349478					
Unkamet Myrtle 480563	C	21	Oct	917	53.69		
s. Grassland Sequel Model 183294		D. Queen of Unkamet 279891					

Twombly, Ruth V., Florham Farm, Madison, N. J. ARHT

*Florham Huntress 370092	A	365	Feb	497	25.20	16164	714
*Florham Loretta 461798	E	130	Feb	922	51.37	4898	246
Florham Lorraine 505851	G	99	Feb	939	37.58	3231	123
*Florham Polly 307289	A	151	Feb	1619	78.88	8693	465
Florham Queen Rose 505841	F	365	Feb	225	11.89	12321	563
*Florham Rich Girl 460947	C	71	Feb	1215	53.59	3204	139
s. Langwater Country Gentleman 141686 A. R.				D. Florham Heiress 291302			
*Liberty's Eloise 460552	B	126	Feb	1204	55.04	5956	279

van Beuren, M. M., Sunnyfields Farm, Newport, R. I.

Sunnyfields Buttabel 476944	G	311	Feb	742	36.98	9954	439
Sunnyfields Cathie 496237	G	301	Feb	800	42.41	9213	446
Sunnyfields Memento 376539	A	365	Feb	324	21.46	14239	760
*Sunnyfields White Clover 418347	D	365	Feb	245	13.96	12188	557

Van Wagner, Alson D., Vancrest Farm, Hyde Park, N. Y. ARHT

†Vancrest Foremost Primrose 519125	G	89	Feb	891	40.40	2640	137
s. Foremost Prophecy 227458		D. Vancrest Cottage Lassie 382683					

Van Wagner, Frank, Vancrest Farm, Hyde Park, N. Y. ARHT

*†Modernistic Print 431232	D	178	Feb	843	41.75	6075	304
†Vancrest Foremost Prim 512147	G	54	Feb	892	41.39	1667	81
s. Foremost Prophecy 227458		D. Vancrest Topsy 377820					
*†Vancrest May Della 454678	E	154	Feb	846	41.07	5930	262
*†Vancrest Violet 454677	C	193	Feb	852	42.61	7206	352

Vaughan, L. M., & M. E., Mount Logan Farm, Chillicothe, Ohio. ARHT

Mt. Logan F. Diana 497954	F	28	Feb	1069	40.52		
s. St. James Champion's Francis 187837		D. Sueanna's Miss Ohio 353569					

Vaughan, M. D., Mr. & Mrs., Mount Logan Farm, Chillicothe, Ohio. ARHT

*†Eilene of Mount Logan Farm 395770	A	55	Feb	1023	48.63	1953	92
s. St. James Champion's Francis 187837		D. Esther's Irene 254957					
Fashion Girl's Patricia 357591	A	338	Feb	692	36.63	12465	559
*†Golden Jane's Patsy 380993	A	158	Feb	822	42.37	5596	286
Merry Beda of Mt. Logan Farm 391947	A	321	Feb	525	32.38	9963	504
Mt. Logan F. Elaine 477861	G	301	Feb	473	22.62	6587	296
Mt. Logan F. Frances 473536	G	365	Feb	379	27.87	8655	432
Mt. Logan F. Judith 430567	C	48	Feb	1413	69.68	2300	113
s. St. James Champion's Francis 187837		D. Fashion Girl's Patricia 357591					
Mt. Logan F. Majesty's Eloise 481808	G	351	Feb	360	23.26	5717	312
Mt. Logan F. Marleen 451253	F	365	Feb	314	19.64	8011	376
Mt. Logan F. Primrose 444884	E	365	Feb	200	12.14	9196	439
†Ruth's Esther 185034	A	305	Feb	188	10.75	6785	311
Sueanna's Miss Ohio 353569	A	348	Feb	941	40.68	14558	584

Vermont State College of Agriculture, Randolph Center, Vt.

V.S.A. Biddy 519560	D	253	Feb	743	44.53	9447	514

Virginia Polytechnic Institute, Blacksburg, Va.

V. P. I. King Ellie Marvel 487550	G	70	Feb	862	36.23	2219	105
V. P. I. King Flora Maggie 487544	G	222	Feb	628	32.07	5528	272
V. P. I. King Friend Malinda 487547	G	148	Feb	690	32.64	3988	174
V. P. I. King Geneva Maud 487548	G	106	Feb	1010	45.65	4038	174
V. P. I. King Iva Marion 487545	G	145	Feb	901	43.88	4731	226

Walen, Nels R., Silvana, Wash. ARHT

*†Avalawn's Noble Cornelia 269927	A	285	Jan	494	30.22	8474	456
*†Fir Ridge Primrose 456700	A	243	Jan	509	29.55	6927	372
*†Hulda of Chicona 302344	A	268	Jan	536	28.18	8380	411
*†Lady Lucifer of Mt. Higgins 311505	A	305	Jan	159	9.73	10771	544
Walen's Cora 453245	F	365	Dec	468	24.86	7166	339
*Walen's Emma 315005	A	344	Jan	656	34.53	10786	566
*†Walen's Grace 335878	A	305	Jan	172	12.30	7171	440

Ward Foundation Corporation, Ward Acres Farm, New Rochelle, N. Y.

*Ward Acres Allium 344503	A	124	Feb	1596	76.00	6930	325
*Ward Acres Eyebright 434438	C	37	Feb	1778	81.80	2231	102
s. Nelson of Ward Acres 116841 A. R.				D. Ward Acres Allium 344503			
Ward Acres Milkyway 412467	C	277	Feb	698	36.67	10469	476
Ward Acres Nellie 486825	G	208	Feb	865	43.89	6969	335

Wardrep, A. J., Est., Farragut Farms, Concord, Tenn.

Incavo's Fairy of Farragut 431675	D	174	Feb	627	27.48	4729	200
Incavo's Rose of Farragut 419391	A	143	Feb	801	41.70	4866	242
†Incavo Wakefield Rose 419393	C	129	Feb	750	33.30	3880	166
*†Laverna's Harvest Queen 384020	A	98	Feb	900	43.24	3762	192
s. Laverna's Gracious King 13th 111215 May 284314		D. Westover Special's Fannie					
†Wakefield Golden Maid 419379	A	305	Feb	186	12.19	5810	303
†Wakefield Muriel 419386	C	239	Feb	601	29.47	7300	330

Washington, State College of, Pullman, Wash.

Chinook Admiral Elma 450613	F	338	Jan	369	23.55	7004	383
*Chinook Secret Cherub Fanny 364756	A	365	Jan	243	11.51	8980	417
*Valley Gam Beatrice 362143	A	98	Jan	1123	59.08	3724	180

Weber, R. F., Rancho Nicasio, Marshall, Calif.

Rancho Nicasio Foremost Watha 458710	G	363	Feb	677	34.28	9896	453
Rancho Nicasio Roamer's Agnes 413398	D	338	Feb	720	34.58	9783	470
Rancho Nicasio Roamer's Rene 404642	C	365	Feb	168	7.94	10233	473
*Roamer's Beauty 337612	A	365	Feb	656	30.31	11452	512
Rose Marie Dunham 427959	B	85	Feb	1137	62.90	3685	186
s. Grand Mere Emblem 191975		D. Bertwood Mary Rose 317051					

Welch, Edwin C., Little Orchard Farm, Antioch, Ill. ARHT

*†Gardenius's Browny of Malloy 421267	B	111	Feb	1012	55.57	4786	231
Golden Lassie of Lookout Farm 533471	G	315	Feb	566	25.48	9180	410
†Little Orchard Charlotte 564256	G	114	Feb	622	30.19	3140	134
†Little Orchard Clarissa 564255	G	94	Feb	763	29.84	2947	120
*†Little Orchard Comely 528371	E	155	Feb	765	38.67	5295	223
*†Little Orchard Comfort 536462	E	39	Feb	1068	48.08	1484	66
s. Langwater Comet 202914		D. Laura B. of Waterloo 331849					
†Little Orchard Cora 517232	E	168	Feb	387	21.69	3682	193
Little Orchard Woodbine 564253	G	109	Feb	726	24.04	2784	97
*†Twinkle's Little Star 436848	A	86	Feb	1131	49.44	3727	168

Wescott, L. B., Mulhocaway Farm, Clinton, N. J. ARHT

†Argevna's Betsy 506530	G	227	Feb	689	34.66	5576	268
†Beechford's Gloria 444458	D	125	Feb	615	33.04	3313	181
†Beechford's Royal Rilma 495065	E	19	Feb	710	35.72		
s. Dottoni's Plus Ultra Laddie 169773 A. R.				D. Cathedral Rilma 175950			
†Beechford's Trilby 448811	D	64	Feb	1162	51.05	2683	121
†Beechwood Reta 486537	G	157	Feb	823	42.80	4779	230
†Beechwood Sabina 464376	D	104	Feb	1028	48.85	3940	195
†Bell Buoy's Lucy 452028	E	98	Feb	1053	48.77	3981	192
†Bell Buoy's Star Girl 443811	D	81	Feb	1072	49.14	3242	143
†Belle Coed of Hillspring 463014	D	7	Feb	280	14.39		
s. Arcadian Harvester 206207		D. Boulder Bridge Coed 258007					
†Beryline of Gwynllan Farm 438048	A	105	Feb	1062	49.73	4184	196
†Bess's Beaut of Pleasant Hill 472705	F	180	Feb	662	34.86	5608	294
†Blakie of Oak Knoll 483024	C	82	Feb	1358	61.68	3955	183
†Bloomfield Francine 528407	D	305	Feb	231	12.72	8535	424
†Bloomfield Misty Maid 528408	E	218	Feb	494	22.68	5443	215
*Blossom of Gwynllan Farm 305895	A	157	Feb	790	46.07	5309	299
†Calder Farm Innocence 375983	A	134	Feb	794	46.07	4347	235
†Columbine of Hillspring 463013	E	114	Feb	899	46.76	3700	189
†Doe of Loberg Glen 451829	D	37	Feb	1268	59.86	1629	76
†Dot of Farview 480350	E	72	Feb	1374	59.67	3490	142
†Elm Home's Gay Beauty 520898	G	254	Feb	677	32.30	6539	300
†Emmaline of Loberg Glen 430401	C	90	Feb	910	47.87	3145	159
†Eudora Amor 447483	C	66	Feb	860	43.88	2053	97
†Fallbrook Marietta 481617	A	111	Feb	1042	47.42	4203	192
†Fallbrook Marion 481618	A	153	Feb	951	48.83	5167	265
†Fanny Amor 483021	C	116	Feb	592	32.87	3257	155
†Glenburnie Violet 3d 548962	G	206	Feb	859	40.84	6665	279
†Glenwood of Betts Homestead 480355	E	70	Feb	1206	52.13	3105	143
†Golden Loretta 459509	E	29	Feb	1155	55.34	1191	57
s. Admiral Gold 194065 A. R.		D. Golden Loraine 338295					
†Grenfel Daisy May 480349	E	156	Feb	809	37.88	4565	205
†Grenfel Shasta 550784	G	196	Feb	452	22.09	3808	192
†Harvey Farm Rose-Mary 474309	D	62	Feb	1245	59.91	2821	132
*†Jane of Home Farm 277192	A	96	Feb	1162	60.55	4344	218
†Katie Vale of Lindendell 454528	E	206	Feb	691	42.12	5705	317
†Lacie of Oak Knoll 483020	D	264	Feb	566	28.33	7215	344
†Lilla's Rose of Maple View 460220	E	20	Feb	1030	43.57		
s. Purity Champ 219098		D. Ultra's Rosebud of Maple View 323659					
*†Madaline of Orchardhurst 350846	A	119	Feb	1343	66.22	6308	304
*†Maple Lane Steadfast's Winkie 389782	A	122	Feb	989	49.27	4460	231
†Mary of Betts Homestead 483022	C	99	Feb	1029	60.11	3755	228
†Mulhocaway Ideyl 480346	D	98	Feb	1132	55.48	4302	216
†Mulhocaway La Jewel 483025	E	111	Feb	1019	50.36	4059	186
†Ortha of Hillspring 453655	E	154	Feb	547	27.94	3092	157
†Owendale's Anna 480351	E	47	Feb	1303	61.39	2104	97
†Owendale's Primrose 2d 480354	E	33	Feb	1302	54.98	1510	64
†Owendale's Yellow Rose 478480	E	25	Feb	1108	51.23		
s. Ward Acres Hyboy 209804		D. Owendale's Mossrose 399263					
†Park's Secret 443916	D	25	Feb	1239	47.33		
s. Majesty s Knight 194580 A. R.		D. Queen's Princess Rose 235578					
†Queen's Lady of Green Springs 375159	A	67	Feb	1019	41.69	2393	99
†Rockingham Emmeline 521795	D	92	Feb	907	41.73	3330	153
†Rockingham Hollirose 477779	E	84	Feb	1102	51.25	3272	152
*†Schaaffield June of Home Farm 424662	A	108	Feb	1269	53.05	5091	209
†Sunshine's Betsy of Maple View 460219	F	281	Feb	586	35.96	8053	424
†Ultie of Oak Knoll 483023	C	35	Feb	1050	45.92	1286	56
Westmont Ruth 449729	F	307	Feb	962	49.37	10882	510
*†Westmont Spotswood's Sally 408924	B	148	Feb	896	50.71	5307	292

West, William R., Est., High Hill Farm, New Bedford, Mass. ARHT

Harvester's Delight of High Hill 502682	E	274	Feb	640	35.73	9036	445
Harvester's Judy of High Hill 526933	G	195	Feb	685	34.89	5500	253
Harvester's Kate of High Hill 502685	E	88	Feb	873	49.71	2964	154
Harvester's Kay of High Hill 502684	E	130	Feb	635	37.93	3567	202
Harvester's Maria of High Hill 371283	A	364	Feb	547	32.45	13825	700
*Sunny Girl of High Hill 200622	A	293	Feb	734	42.23	12298	581

Westbrook, Henry, Jr., Reservation Ranch, Smith River, Calif. ARHT

Dagmar of Thousand Springs 326674	A	326	Jan	505	23.76	10305	449
†Westbrook Dagmar 458957	B	305	Jan	194	10.12	7642	348

Westbrook Dahlia Dagmar 458959	D	326	Jan	470	21.63	11352	484
Westbrook Golden Dawn 487751	G	204	Jan	611	28.68	5383	238
†Westbrook Hopeful Idalia 487754	G	168	Jan	642	29.17	3928	172
†Westbrook Lucky Victoria 458955	A	269	Jan	609	34.03	8364	392
†Westbrook Queen 487750	G	276	Jan	502	22.85	6414	277
Westbrook Victoria Jewel 458958	C	293	Jan	224	9.79		
				403	18.01	9633	382
†Westbrook Victoria Violet 458956	B	305	Jan	104	5.21	9566	460

Western Glow Farms, Incorporated, Bow, Wash. ARHT

†Lucy Mae of Chicona 346728	A	305	Jan	109	5.32	10171	442
*Terryo of Bass Farms 157227	A	276	Jan	805	36.64	11407	500
Violet's Roberta 445999	A	241	Jan	629	33.37	7827	374
Western Glow Butterfat Clarissa 505411	G	231	Jan	1067	55.49	8408	431
Western Glow Butterfat Queen 529073	G	231	Jan	885	46.04	7636	371
Western Glow Butterfat Ruby 505413	G	228	Jan	727	36.07	6222	300

Weyenberg, F. L., "Wey Acres," Thiensville, Wis.

Wey Acres Donald's Lotree 478395	E	118	Feb	1087	49.80	4754	211

Weyenberg, F. L., Mrs., "Wey Acres," Thiensville, Wis.

*Anda Lilian 335549	A	365	Feb	183	10.58	17767	868
Foremost Marion 476657	E	327	Feb	859	53.34	13141	721
*Gayhead's Felicia 460154	B	170	Feb	1234	65.43	8661	417
Meadow Lodge Rex's Lady 470920	G	181	Feb	937	51.56	6400	320
New Hope Prince's Angela 434317	D	248	Feb	728	38.82	8673	444
Supreme's Lorie 453671	C	172	Feb	1146	60.40	8926	438
Wey Acres Donald's Fancy 531888	F	365	Feb	101	6.03	14212	758

Whipple, S. L., Est., The Forges Farm, Plymouth, Mass.

Forges Chrissie 476270	F	97	Feb	1062	51.96	3856	162
Forges Dimples 497947	G	109	Feb	1042	49.21	4277	190
*Forges Happy Countess 347750	A	109	Feb	1305	64.90	5492	252

White, George M., Gayhead Guernsey Farms, Coxsackie, N. Y. ARHT

Gayhead's Iona 539694	G	57	Feb	851	33.96	1776	71
s. Green Meadow Monitor 196249 A. R.				D. Gayhead's Innocence 46015			
Gayhead's Iota 539686	G	230	Feb	907	41.47	8606	353
Gayhead's Libbie 519436	D	144	Feb	829	41.80	5638	250
Gayhead's Maisie 475542	C	258	Feb	899	45.79	10765	460
Gayhead's Naomi 436125	D	223	Feb	738	45.07	7027	378
Gayhead's Queen Kate 387506	A	129	Feb	1182	56.64	6173	283
Gayhead's Sara 539683	F	110	Feb	774	38.95	3549	143
Gayhead's Una 539685	G	243	Feb	863	44.91	8521	362
Primrose of Flint Hill 400101	A	183	Feb	852	52.44	6795	357

White, William T., "Hill Top," Princeton, N. J. ARHT

*Hallmark Allie 422920	D	332	Feb	476	28.27	8791	450
†Hallmark Diana 483840	G	82	Feb	849	42.98	2599	124

Whitlock, L. E., Red Osier Guernsey Farms, Stafford, N. Y. ARHT

†Garline Bellaire of Stafford 266998	A	36	Feb	947	34.57	1225	44
†Gele's Governette 463458	A	78	Feb	1156	57.25	3133	157
†General's Fancy 431044	C	78	Feb	1049	50.68	3026	144
†Ginger of Red Osier 569431	F	78	Feb	871	37.04	2468	101
†Irma of Red Osier 569432	G	79	Feb	783	34.45	2217	90
†Red Osier Merle 570983	E	78	Feb	905	46.20	2446	120

Wigglesworth, Edward, Meredith Farm, Topsfield, Mass. ARHT

Alfalfa Farm Heloise 471657	G	267	Feb	722	41.68	7460	416
Alfalfa Farm Starlight 471656	F	88	Feb	998	50.21	3295	164
*Meredith Brilliant 526931	E	116	Feb	1277	52.77	5492	236
Meredith Desire 500429	G	186	Feb	732	34.45	5399	232
Meredith Dolly 500600	G	106	Feb	979	52.10	3771	195
Meredith Iona 543412	G	365	Feb	440	26.26	10526	534
Meredith Nectar 555522	G	253	Feb	790	41.88	8053	395
*Meredith Orchid 524276	E	155	Feb	742	39.57	5491	282
Meredith Patricia 558839	G	232	Feb	658	38.83	6594	351

Wilcox, Charles J., Kenwood Farms, Shelburne, Vt. ARHT

†Ken Alva 459151	G	303	Dec	282	16.77	7185	318
†Ken Baby 418274	C	107	Jan	763	38.76	3017	140
s. Phillips Helen's Primate 131564 A. R.				D. Princess Baby Mine 288565			
†Ken Dimple 406405	D	302	Oct	61	3.22	6451	318
†Ken Flora 459153	G	305	Dec	82	4.33	6612	278
†Ken Jessie 501927	G	119	Jan	656	35.43	2871	142
s. Ken Bill 197005				D. Kenwood's Jenny 217221			
†Ken June 501926	G	197	Jan	486	23.27	4436	193
s. Ken Bill 197005				D. Kenwood's Hazel 219401			
*Ken Lila 470915	D	41	Jan	1367	53.47	1791	68
s. Phillips Helen's Primate 131564 A. R.				D. Kenwood's Josephine 217218			
Ken Marion 501925	G	100	Oct	667	31.66	2341	113
s. Phillips Inbred 188166 A. R.				D. Kenwood's Gold Belle 194012			
†Ken Patsy 398132	B	305	Sept	171	11.91	5651	311
†Ken Pomona 459150	F	197	Jan	421	20.91	3689	187
s. Ken Bill 197005				D. Kenwood's Sunbeam 324085			
Ken Sue 498733	G	294	Jan	364	20.18	4875	230
†Savery's Ultra Lady 380936	A	22	July	777	33.96		
s. Phillips Primate 131563 A. R.				D. Savery's Ultra Lass 292893			

Wilkie, J. L., Est., Forge Hill Farm, New Windsor, N. Y. ARHT

†Chance of Owasco Lake 499188	G	151	Feb	421	24.99	2843	156
Forge Hill Foremost Phyllis 463734	E	300	Feb	352	21.26	6321	331
Forge Hill Foremost's Linora 502554	G	229	Feb	439	25.75	5041	266
Forge Hill Royal Bettina 463730	E	290	Feb	393	25.07	6023	342
Forge Hill Royal Gelinda 384688	A	254	Feb	448	22.04	6964	304
Forge Hill Royal Molly 265863	A	236	Feb	708	39.25	9614	498
Forge Hill Royal Mollyanna 463737	E	120	Feb	726	40.38	3488	188
Forge Hill Valee 502559	G	103	Feb	644	30.60	2711	122
Forge Hill Val Ethelinda 502546	E	113	Feb	509	29.63	2287	123
Forge Hill Valistine 502557	G	169	Feb	300	18.67	2279	130
†Hightide's Royal Elsie 435988	D	145	Feb	421	26.99	2600	158
†Patsy of the Burgess 351695	A	64	Feb	1099	41.44	2552	94
†Sregor Millie 406452	B	261	Feb	436	20.75	7597	348

Wilkins, Charles A., Mound City Farm, Platteville, Wis.

Maple Lawn Lydia 453769	A	130	Feb	801	40.25	4010	186
*Mound City Cosyetta 309133	A	84	Feb	1518	49.97	4728	158
s. Imp. Sequel's Steadfast 133488 A. R.				D. Cosy of Mound City 200343			
*Mound City Faith 295296	A	351	Feb	632	23.59	11990	472
Mound City Flo 515946	E	292	Feb	627	24.65	9701	338
*Mound City May 455005	A	84	Feb	1185	54.07	3797	160
s. Imp. Sequel's Steadfast 133488 A. R.				D. Mound City Margo 233338			
Mound City Selma 467045	C	299	Feb	539	27.39	8214	396

Williams, D. L., Wern Farms, Waukesha, Wis.

Wern Muiroc's Betty 522667	A	73	Jan	1344	65.90	3277	164
†Wern Princeton's Beauty 521327	B	269	Dec	904	45.25	9830	440

Williams, H. F., Est., "Lyme Guernseys," Monroeville, Ohio. ARHT

†Beth of Lyme 496497	G	141	Feb	741	30.71	4234	182
†Betsy of Lyme 496494	F	59	Feb	939	46.01	1958	90
s. Franchester Pretor 171039				D. Queen Beth of Walnut Glens 414762			
†Lenora of Lyme 496495	G	151	Feb	481	23.09	3350	154
†Princess Maud of Lyme 496493	G	212	Feb	405	18.46	4756	191

Williams, John H., Park Farm, Waukesha, Wis. ARHT

†Park's Dimpling 462912	G	291	Feb	477	22.44	6275	284
†Park's Serenade 478737	F	141	Feb	830	35.94	4501	200

Wing, Charles A., Cloverhill Registered Guernsey Farm, Medford, Oregon. ARHT

†Cloverhill Agness 473153	G	300	Feb	272	14.58	6887	335
†Cloverhill's Princess Louise 493310	G	276	Feb	435	20.68	5859	247
*†Darigold Bonny 395686	B	298	Feb	575	31.66	8434	448
†Fairy's Fern 535621	G	191	Feb	656	30.57	5159	219
†Fairy's Temptation Rose 512430	E	158	Feb	848	41.59	5546	246
†Glenloch Sybil 395808	B	305	Feb	161	10.45	7548	374
*†Glen Oak's Itsa Girl 388684	A	169	Feb	730	34.68	5411	247
†Happy Girl's Marie 473152	G	305	Feb	145	7.06	8365	357
*†Rogueland's Louise 459163	C	305	Feb	193	11.72	9532	439
*†Rogueland's Lucinda 384993	A	173	Feb	839	41.89	6358	286
Rogueland's Sarah 459165	D	289	Feb	255	15.24	6300	301

Winston, J. O., Saugerties Farm, Saugerties, N. Y.

Saugerties Flower 340372	A	355	Feb	459	32.09	9416	503
*Saugerties Steadfast's Norna 340369	A	365	Feb	77	4.03	13741	643

Winston, R. H., Saugerties Farm, Saugerties, N. Y.

Fun of Orch. 492330	G	243	Feb	584	34.77	7051	373
Glensmere's Pride 536784	D	143	Feb	811	36.86	4872	214

Winter, Albert, Mahwin Farm, Mahwah, N. J.

*Beechford's Iris 362465	A	276	Feb	868	50.38	11828	548
Charming of Mahwin Farms 455979	F	312	Feb	953	57.78	10987	542
Delhaven Bell 385360	A	365	Feb	592	34.76	15526	752
*Delhaven Jewel 2d 470265	D	73	Feb	1147	70.10	3111	181
*Delhaven Leona 4th 471549	D	125	Feb	1544	62.84	7579	315
*Master's Myra of Hickory Lane 398126	A	301	Feb	813	46.78	13330	681
*Moonlight of Kenilwood 376756	A	348	Feb	1188	72.51	16565	859
*Virginia Louise of Pebble Hill 411720	B	167	Feb	1223	60.68	8668	397

Woods, G. C., Mrs., Fairview Dairy, Tucson, Ariz. ARHT

Fairview Farm's Glee 462166	F	269	Feb	353	21.62	4373	220

Yoder, J. S., Cedar Lane Farm, Wooster, Ohio. ARHT

Villa-Way Fancy 490337	G	277	Feb	624	38.29	7048	382

Young, Guy F., Marshall, Minn. ARHT

†Boulder Bridge Elaine 355246	A	108	Feb	896	40.79	3778	160
†Clover's Lady Horatius 427138	C	107	Feb	705	40.19	2808	151
†Golden Jewel of Ivanhoe 480622	A	102	Feb	728	43.27	2877	156
†Jewel of Green Meadow 468415	D	77	Feb	973	40.87	2876	113
†June of Green Meadow 454466	D	83	Feb	946	48.00	3039	151
†Parkholm Elinor 463042	E	90	Feb	1015	45.18	3449	153
†Parkholm Lucy 463043	E	90	Feb	888	50.57	3207	185

Ziesing, August, Thorn Hill Farm, Deerfield, Ill.

*Alberta of Thorn Hill 397373	B	117	Feb	1094	66.41	5363	291
s. Bournedale Master Max 193578 A. R.				D. Lindenhurst Alberta Ultimas 264591			
*Constance of Thorn Hill 281528	A	316	Jan	123	8.33	10356	617
*Lindenhurst Alberta Ultimas 264591	A	365	Feb	372	22.65	12413	647
Lottie of Thorn Hill 465811	F	286	Feb	564	35.68	7737	418
*Maxine of Thorn Hill 397372	B	243	Feb	925	54.49	9380	469

Freeborn County Meeting

THE Guernsey breeders of Freeborn County held their annual meeting at Albert Lea, Minnesota, on March 23. Several matters of importance were discussed at this meeting, chief among them being a plan to hold a bull sale in the fall and plans to encourage a bull calf club in the vicinity.

Dr. H. D. Burns of Albert Lea, was elected president; Cyrus Ott, vice-president, and George Thede of Hollandale, secretary-treasurer.

An interesting and enlightening talk was given by L. V. Wilson, manager of Boulder Bridge Farm, Excelsior. A short talk was also given by C. B. Finley, field representative of The American Guernsey Cattle Club.

Jefferson County Report

THE year 1938 was a good one for the Jefferson County, Wisconsin, Guernsey Breeders Association, one of the oldest if not the oldest county breed association in the United States.

When January 1 rolled around all members were well pleased with the number of buyers taken to their respective farms and also the number of sales they made through the Association. Breeders from far and wide continue to find desirable Guernseys in this part of Wisconsin and the large list of satisfied customers reside in every corner of the United States as well as several foreign countries. The Association is in excellent financial condition. The members are always on the lookout for good sires, therefore, they expect to have good Guernseys for sale long into the future.

SUMMARY OF 54462 ADVANCED REGISTER RECORDS

(Includes single, double and triple letter records)

	Records	*Lbs. Milk*	*Lbs. Fat*	*Per Cent*
Class A	15198	11306.8	557.2	4.93
Class B	3549	10955.8	545.5	4.98
Class C	4250	10530.5	522.8	4.96
Class D	4599	10176.6	509.0	5.00
Class E	5557	9548.8	481.8	5.05
Class F	6995	9527.7	471.7	4.94
Class G	14314	8973.7	450.0	5.01
	54462	10106.8	502.8	4.97

Herd Improvement Records

Approved Records H. I. 6587 to H. I. 6670 with Reentries

(Grade records and records that did not qualify are also listed)

Owner	H. I.	Name and Number	Class	Req. of B. Fat	Days in Milk	Total Number Milkings	Lbs. Milk	% of B. Fat	Lbs. B. Fat
Baird, Ben D., Baird's Dairy Farm, St. Augustine, Illinois.		Baird's Brilliant Lassie 431735	FHI	284.9	265	527	5314.1	4.61	244.8
Balson, Charles E., Guernville Farm, Fond du Lac, Wisconsin.	6587	Beatrice of Guernville 545233	FHI	276.0	345	690	6516.1	5.51	359.3
Baumgartner, Omer L., Ramona Farms, Walnut, Illinois.	6588	Argevna Sun Maiden 405742	CHI	330.3	340	680	7887.3	4.54	358.0
Baur, Philip J., Witchwood Farms, Spring House, Pennsylvania.	6589	Camp Discharge Leader's Fanny 507410	GHI	261.6	365	730	7659.7	5.37	411.1
Beebe Farms, Incorporated, Wakefield, Massachusetts.	R2273	Commander's Minette 398948	AHI	360.0	365	730	9106.7	5.57	507.2
	R5261	Sonny's Royal Buckeye's Mary 490833	EHI	295.4	313	625	6098.1	5.50	335.2
Blakney, Janet Pierce, Purity Farms, North Lake, Wisconsin.	6590	Purity Annabelle 491391	GHI	255.5	365	730	6204.6	4.83	299.8
Boomer, Harvey A., Boomerang Farm, Little Falls, Minnesota.	6591	Sherwood Dairymaid Betsy 337287	AHI	360.0	264	514	8913.9	5.44	484.5
Bower, L. W., Glenmont, Ohio.	6592	Knight's Ollie 465699	GHI	251.4	365	730	8722.1	4.84	422.1
	6593	Warrior's Rose of Fairview 381532	AHI	360.0	365	730	9618.7	4.73	455.0
Bunker, L. Foster, Fairhaven Dairy Farm, South Lincoln, Massachusetts.	6594	Lincolnwold Star Light 324703	BHI	343.6	365	937	13425.7	4.59	616.5
Burroughs, C. F., Bayville Farms, Lynnhaven, Virginia.	6595	Bayville Gay Etta 453874	GHI	260.5	365	730	7656.6	5.34	409.1
	6596	Bayville Gaylark's Folly 452168	GHI	262.2	365	1095	8685.9	5.28	459.0
	6597	Bayville Marigold 429256	EHI	287.1	365	730	8282.0	5.09	421.8
		Byerly's American Beauty 473069	EHI	294.9	310	620	4246.9	6.04	256.7
	6598	Foremost's Sunbeam of Bayville 452163	FHI	273.1	365	730	5484.7	5.11	280.0
	6599	Gaylark's Polly of Bayville 453870	GHI	266.5	359	718	7421.4	5.37	398.9
Burton, George G., Honey Hill Farms, Cedar Rapids, Iowa.	R3678	Cherry of Honey Hill 416146	CHI	324.0	365	730	6996.1	5.11	357.3
	R3375	Cherub Boy's Isabella 401051	BHI	349.4	365	730	7711.8	5.55	427.7
		Jewell of Honey Hill 416142	AHI	360.0	300	600	6841.6	5.01	342.9
		Charming of Cold Spring 377015	AHI	360.0	245	490	4508.9	5.16	232.8
Cowen, J. Harold, Cold Spring Dairy Farm, Fort Scott, Kansas.	6600	Marigold's Tena of Cold Spring 458149	GHI	261.0	347	694	5838.9	4.65	271.5
Deming, H. P., Elm Tree Farm, Winsted, Connecticut.	R5106	Elm Tree Kathryn 400417	CHI	339.2	341	652	7768.5	5.56	432.3
Dibblee, B. H., Planada, California.	R5015	Atlasta Heroine's Lillian 383230	AHI	360.0	365	730	11801.2	4.45	525.3
	6601	Faith of Chinquak Park 3d 399129	BHI	349.9	345	689	9428.3	4.43	418.0
		Katarina of West Side 2d 399114	AHI	360.0	305	608	6492.0	4.30	278.9
		Rosalie May of West Side 421567	AHI	360.0	307	612	7406.6	4.06	300.7
		Sylvana Bloom 399135	AHI	360.0	365	730	7666.3	4.59	351.6
Edwards, Ogden M., Jr., Walnut Hall Farm, Donerail, Kentucky.	6602	Susan of Walnut Hall 350184	AHI	360.0	308	616	10029.4	5.32	533.4
	R5548	Walnut's Susan 422476	AHI	360.0	301	602	10647.1	5.40	574.8
Egger, F. A. & Sons, Egger Guernsey Farm, Roca, Nebraska.	R1331	Green Fields Cherub's Golden Lass 222678	AHI	360.0	365	730	12261.0	4.72	578.9
		Royal Topsy Bell 389750	AHI	360.0	264	520	4191.5	5.37	225.0
Elam, C. N., Graceland Farm, Clayville, Virginia.	6603	Graceland Raymond's Daisy 503115	FHI	279.9	362	1086	10397.1	4.95	514.3
	6604	Haytokah Patsy 365763	AHI	360.0	347	1041	9889.9	5.48	541.5
Fisher, E. F., E. F. Fisher Farms, Romeo, Michigan.		Adeline of Fisher Farms 542322	GHI	252.8	290	574	4756.0	4.84	230.2
	R4680	Diana of Fisher Farms 2d 460342	EHI	287.8	338	674	9386.9	4.85	455.7
	R4857	Dixie's Georgia 306403	AHI	360.0	353	735	9669.6	4.75	459.3
French, W. J., Pike, New York.	R2037	Charlotte Munroe of Wis Koy 313882	AHI	360.0	307	614	8669.4	4.30	373.2
Gallagher, William H., Glackmore Farm, Rochester, Michigan.	6605	Glackmore Glenlass 451255	FHI	268.9	320	640	8623.5	4.91	423.6
	6606	Glackmore Juniata 406740	DHI	319.5	361	718	8637.7	5.66	488.8
Gerger, Peter, Mt. View Guernsey Dairy, Vancouver, Washington.	6607	Virginia of Mountain View 391063	BHI	352.8	365	730	9189.0	4.91	451.4

Giessler, Herman C., Elmgrove Farm, Ohio City, Ohio.	6608	Veda B.'s Lady of Elmgrove 328821	AHI	360.0	365	730	7829.3	4.94	387.0
Gile, Albion L., Chicona Farm, Chinook, Washington.	6609	Crystal of Chicona 548457	GHI	264.4	349	698	8469.2	5.18	438.5
	6610	Darley of Chicona 457615	FHI	270.7	348	693	8870.9	5.31	471.2
	6611	Deedes of Chicona 539261	GHI	262.8	365	730	10773.4	5.14	554.2
	6612	Della of Chicona 297473	AHI	360.0	342	684	9277.3	4.91	455.8
	6613	Holly of Chicona 501554	DHI	315.5	365	730	11274.1	4.40	496.4
	6614	Laurette of Chicona 536811	FHI	270.7	346	686	8961.0	4.97	445.8
	6615	Natasha of Chicona 406769	AHI	360.0	365	730	9805.5	5.29	518.6
	6616	Parsee of Chicona 346716	AHI	360.0	271	542	7210.4	5.22	376.1
	6617	Vickey of Chicona 545796	FHI	273.4	332	664	7228.4	5.41	390.8
Gould, I. L., Estate, Gilt Edge Dairy, Gilman, Iowa.	R4489	Gilmedge Hydrangea 437503	BHI	348.7	365	730	9341.1	5.27	492.5
Green, Heatley, Black River Farm, Boonville, New York.		Aster of Black River 356856	AHI	360.0	318	636	6820.8	4.47	304.8
	R2823	Babybreath of Black River 397287	CHI	338.1	353	706	7753.1	4.77	369.7
	6618	Daisy of Black River 457499	GHI	264.9	365	730	10077.3	4.29	432.7
	R3253	Meadow Rue of Black River 387313	BHI	354.6	365	730	8408.1	5.37	451.4
Hayes, S. W., Meadow Lodge Farms, Oklahoma City, Oklahoma.	6619	Rex's Laddie's Luella Ann 496988	CHI	329.9	365	1095	13472.7	4.80	646.8
Hillcrest Dairy, Incorporated, Auburn, Massachusetts.	R4495	Cragscut Blossom 429315	EHI	299.9	313	623	8171.9	4.69	383.6
	R4496	Cragscut Bona Dea 431156	EHI	299.8	353	706	9324.5	4.78	445.4
	R4497	Cragscut Brunette 421215	EHI	300.2	323	645	7872.5	4.54	357.1
	R3199	Fair Field's Beth 313046	AHI	360.0	330	650	9229.1	4.64	428.3
Howland, Weston, Brattleboro, Vermont.	R3134	Duke's Maryette 402311	CHI	331.3	290	660	8916.4	5.54	493.7
Hoxie, Myron J., Windsor, Connecticut.	R5126	Hilltop Butterfat Ruby 308720	AHI	360.0	318	633	8275.7	5.27	436.5
	6620	Windsor Belle 514355	GHI	264.6	365	730	6639.0	5.10	338.8
Kaiser, Edward E., Pleasant Plains Farm, Annapolis, Maryland.	R824	Pride of Honor 325151	AHI	360.0	301	715	9141.9	5.25	480.1
	R608	Toddy's Hyacinth 316984	AHI	360.0	342	810	9080.7	4.71	427.6
Kansas State College, Manhattan, Kansas.	6621	Dauntless Mayflower 466719	GHI	262.1	304	912	7902.5	4.77	376.7
		Venture's Elderberry 385894	BHI	356.7	320	640	7191.3	4.90	352.3
	R3061	Venture's Morninglory 404219	CHI	341.7	306	612	7988.9	4.73	378.0
Kirklin, Dale, Walnut Manor Farm, Kalamazoo, Michigan.	6622	Marjohnelle Daphine Georgia 439421	FHI	286.3	304	598	8155.2	4.98	406.2
	6623	Walnut Manor Janet 543084	GHI	254.2	303	596	7942.3	4.40	349.7
Koch, R. M. & H. F., Sheldegren Farm, Greenfield, Massachusetts.	6624	Sheldegren Evelyn 411562	DHI	309.0	349	698	7522.4	4.96	372.8
		Sheldegren Lady May 459373	GHI	261.6	251	511	3482.8	5.25	183.0
	R5133	Sheldegren Pattie 428021	EHI	295.7	296	724	7073.9	5.12	362.5
	6625	Sheldegren Rosamond 410433	DHI	308.1	331	662	6651.7	5.20	345.7
Koch, Robert M., Sheldegren Farm, Greenfield, Massachusetts.	6626	Sheldegren Lettie 395602	BHI	344.5	310	746	8542.6	5.17	441.9
Koch, William, Sheldegren Farm, Greenfield, Massachusetts.	R6018	Chancelor's Elnora 383395	AHI	360.0	365	801	9218.2	5.63	518.8
		Sheldegren Corabelle 450673	GHI	263.8	311	622	5393.8	4.88	263.0
	6627	Sheldegren Patricia 370313	AHI	360.0	347	694	7339.0	5.34	391.8
Little, W. D., Traders Point Guernsey Farm, New Augusta, Indiana.	6628	Dombey's Daisy 485050	DHI	306.5	278	554	8171.2	4.03	329.0
		Dombey's Dean 485049	DHI	310.3	221	442	5368.0	3.96	212.4
		Mayme Girl's Lady Pearl 154442	AHI	360.0	291	579	8761.2	3.88	340.0
Maryland, University of, College Park, Maryland.		Select's Bess of Rossbourg 414214	DHI	310.4	309	618	5997.3	4.75	285.1
		U. of Md. Rose 466416	GHI	253.3	312	624	5237.6	4.24	222.3
Miller, Mark E., Circle Drive Farm, Huntington, Indiana.	6629	Lady Zoe of Circle Drive 463862	GHI	262.4	292	577	5409.3	5.00	270.4
Mudgett, Vernon D., Deershorn Farm, Sterling Junction, Massachusetts.	R3266	Deershorn Idol 465252	BHI	343.7	340	680	11323.8	4.23	478.7
	6630	Deershorn Majesty's Glory 457442	GHI	264.2	326	652	9249.1	5.62	519.5
Neisler, P. M., Margrace Farm, Kings Mountain, North Carolina.	6631	Audrey's New Year 385768	BHI	342.9	365	730	7247.1	5.72	414.8
New Hampshire, University of, Durham, New Hampshire.		U.N.H. Jessie 410102	CHI	341.6	260	520	5387.1	5.67	305.7
	R4956	U.N.H. Paula 409950	DHI	318.8	365	730	8233.1	5.01	412.4
	R4957	U.N.H. Rex's Adoration 425931	DHI	308.2	294	588	6915.0	5.44	376.3
New Jersey Agricultural Experiment Station, Sussex, New Jersey.	6632	N.J.E.S. Honor's Edith 447967	FHI	278.2	365	730	7952.0	4.91	390.8
		N.J.E.S. Honor's Jessie Deer 423776	DHI	312.6	365	730	5974.4	4.91	293.4
	6633	N J E S Miracle Maggie Eliza 475919	GHI	261.8	365	730	9270.5	5.03	466.7
Nye Brothers, Saint Joseph, Michigan.	6634	Milly of Pomona 479744	GHI	255.6	337	673	11361.6	4.44	504.0
Onderdonk, Dorothy A., Elmwood Farm, Hall, New York.	R4446	King's Monie of Munroholm 251227	AHI	360.0	364	728	14767.2	4.85	715.9
	6635	Monie's Marigold of Elmwood 469032	GHI	259.5	318	627	8169.7	5.26	430.1
Opekasit Farms, Incorporated, Glendale, Ohio.	R1695	Leda of Mineral Point 411053	AHI	360.0	365	1095	14013.6	4.11	576.6
	R2705	Marilea's Laverne 410534	CHI	332.2	365	1095	13179.0	4.47	588.7
		Opekasit May 387422	CHI	339.8	272	816	5519.1	4.83	266.8
	6636	Opekasit Sunny Priscilla 468050	GHI	258.1	296	888	8780.2	4.52	396.7
Oven, Helen C., Oven's Guernsey Farm, Enid, Oklahoma.	6637	Eliza Jane of Elgercon 384566	AHI	360.0	280	560	8975.1	5.04	452.0
	6638	Oven's Cedar Bertha 408904	AHI	360.0	283	566	10032.0	5.00	501.6
	6639	Oven's Constant Divination 460788	GHI	259.7	365	730	7398.7	5.22	386.1
	R4620	Oven's Secret Baby Sister 392582	CHI	341.4	308	616	7373.8	5.63	414.9
Padden, James J., Golden West Guernsey Farm, Vancouver, Washington.	6640	Eagle's Beauty of Golden West 459540	GHI	258.8	341	682	5509.4	5.19	286.1
	6641	Pearl of Golden West 256486	AHI	360.0	341	682	7316.4	5.14	375.9
	6642	Pearl's Dot of Golden West 338700	AHI	360.0	361	722	7769.3	5.35	415.8
Pancratz, Arnold, Jr., Elmwood Farm, Dubuque, Iowa.	6643	Elmwood Toots 482798	GHI	254.4	351	702	7081.1	4.62	326.9
	R4804	Mound City Peach Bloom 483993	EHI	296.5	305	610	6976.0	4.34	303.0
	R4623	Pancratz's Adeline 418530	DHI	311.5	348	696	10316.3	4.76	491.3
Parminter & Sons, Oak Hurst Farms, Lockwood, Missouri.	6644	Oak Hurst Pauline 459976	CHI	333.2	365	730	9872.5	5.31	524.3
		Oak Hurst Ultra 443003	AHI	360.0	295	582	7245.4	4.95	358.8
Pollack, George J., Pine Grove Farms, Binghamton, New York.	6645	Rosemount Jasmine 467064	GHI	253.0	348	776	6564.1	5.10	334.8
Poorbaugh, J. A., Edge Mount Farm, York, Pennsylvania.	6646	Edge Mount's Amelia 413468	DHI	318.0	314	623	7267.5	5.10	370.9
	6647	Westbrook Betty Jane 228405	AHI	360.0	365	730	11370.5	4.48	509.8
Reed, O. R., Olentangy Guernsey Farm, Delaware, Ohio.	6648	Nell's Priscilla 491647	GHI	257.0	347	694	6945.7	5.28	366.4
Reed, Theo. P. & Son, Meadow Lane Guernsey Farm, Pennington, New Jersey.	6649	Cleo of Meadowlane 466296	GHI	260.1	365	730	7411.6	4.78	354.2
	6650	Louise of Meadowlane 467977	GHI	256.3	325	650	7673.4	4.91	376.8
	R4883	Meadowlane Donna 432116	AHI	360.0	318	636	11420.4	4.85	553.4
	R3216	Meadowlane Esther 442965	CHI	337.5	328	656	10303.2	3.67	378.3
	R2984	Meadowlane Maiden 429336	CHI	326.4	365	730	9564.1	4.43	423.9
	R2987	Sunnyside's Donis 246074	AHI	360.0	321	642	8481.9	4.84	410.1
Renshaw, Charles C., Hidden Farms, West Chester, Pennsylvania.	6651	Daisy May of Hidden Farms 523905	FHI	277.0	365	729	8214.0	4.59	377.3
Renshaw, Lloyd, Hidden Farms, West Chester, Pennsylvania.		Lady Marigold of Walnut Glen 381749	BHI	358.9	358	612	4342.1	6.09	264.4
Ridgly, W. S., Decatur, Illinois.	6652	Greenlea Ultra Nancy 535882	EHI	288.0	309	618	7491.3	4.83	361.8
Robinson, Neil S., Lokshello Farm, Mansfield, Ohio.		Lokshello Jasmine 431652	DHI	305.3	260	520	6384.6	4.28	273.3
		Lokshello's Justine 460802	GHI	263.2	354	708	4500.9	4.64	208.9
Romeo Farms, Incorporated, Romeo, Michigan.	R3841	Green Vale Doris 304350	AHI	360.0	348	939	11081.6	4.52	501.0
	R4977	Juliet's Ardell Victory 398853	CHI	340.5	315	804	9253.2	4.34	402.0
	R4978	Juliet's Dolly 398852	BHI	342.4	347	863	8938.9	4.18	373.5
		Juliet's Lillian Select 384648	BHI	348.8	329	671	6495.8	4.38	284.8
		Juliet's Maxine Mayflower 424480	EHI	289.2	304	608	5357.0	5.13	274.7
		Juliet's Ultra Grace 399707	DHI	319.4	357	714	5327.4	4.89	260.3
Roussel, D. H. & Folse, E. J., Norwood Farms, Marrero, Louisiana.	6653	Gayoso Kalba 483001	DHI	309.5	365	730	8800.8	4.73	416.7
	6654	Gayoso King's Sunshine 380801	AHI	360.0	365	730	8876.3	4.96	439.9
Ruddock, A. B., Curles Neck Farm, Richmond, Virginia.	R4627	Curles Golden Elms 388428	BHI	353.1	365	730	9514.6	5.07	482.2
	R3843	Maxim's Buttercup 313039	AHI	360.0	336	672	11237.9	4.90	550.1
	6655	Maybelle of West Highlands 449147	BHI	356.4	365	730	10126.8	4.97	503.0
		Missaukee Dolly's Cherry 324233	AHI	360.0	270	540	5249.8	4.88	256.3
	6656	Missaukee Dolly's Jane 385166	AHI	360.0	319	638	7722.4	5.11	394.7
		Missaukee Greta's Olive 484899	EHI	295.5	354	708	5363.0	5.16	276.6

	R5240	Miss Legacy Ultra Knolly-nook 482932	AHI	360.0	365	730	9585.0	4.44	425.5
	6657	Nellie's Winner 457033	GHI	267.2	365	730	6880.1	4.67	321.3
	R5241	Palmer Haven's Agnes 258370	AHI	360.0	348	696	10212.6	4.75	485.4
		Pauline Aragon 204849	AHI	360.0	307	614	4190.7	4.89	205.1
Ruehs, E. W., Rosemont Farm, Caledonia, Michigan.	R4632	Rosemont Etta 436374	EHI	299.3	365	730	11867.5	4.51	535.0
	R4982	Rosemont Gold 510075	EHI	292.8	365	730	11824.0	4.24	501.4
	R5323	Rosemont Ruby 346519	AHI	360.0	365	730	14293.1	4.35	621.4
Satterlee, Arthur A., Oakwood Stock Farm, Independence, Iowa.	6658	Viola Bell Beauty 358425	AHI	360.0	352	688	9742.1	3.85	375.5
Schwabacher, Julian L., Barbian Farm, Bethlehem, Connecticut.	6659	Hilltop Bonny Ultra 412811	DHI	321.1	365	730	13702.3	4.72	646.2
Scott, F. E. & A. L., Scottland Farms, Charlotte, Michigan.	R2855	Scottland Farms Oriana 341974	AHI	360.0	352	704	8751.8	5.35	468.6
Solms, Joseph, Marion, Indiana.		Solms Roamer Lad's Beatrice 484041	GHI	253.9	338	676	5279.1	4.69	247.4
	6660	Solms Roamer Lad's Ellen 479799	GHI	268.0	335	670	8873.3	4.70	417.0
	6661	Solms Roamer Primrose 445609	EHI	292.1	269	538	7388.9	4.50	332.7
Stradley, Wilmer, Elk Manor Farm, North East, Maryland.	6662	Cherub's Royal Blue 480096	FHI	276.3	308	614	5756.4	5.08	292.7
	R4989	Faith of Little Baltimore 402212	DHI	319.1	324	648	6566.9	4.96	326.0
	6663	Golden Rod's Rose Marie 480095	FHI	272.8	357	714	6657.0	5.25	349.7
	6664	Jethro's Cherub Dollie 479609	GHI	254.3	320	640	6016.4	5.20	312.7
Thurow, Walter, Scottville, Michigan.	R4459	Josephine May Belle 3d 401745	AHI	360.0	365	730	10081.6	5.03	506.9
	R5081	Josephine May Belle 4th 449622	CHI	326.5	320	640	7818.0	4.90	383.3
Thurow, William J. & Son, Scottville, Michigan.	R5159	Yoeland's Cherry 395356	AHI	360.0	280	560	8507.5	4.82	410.1
Toney, Warren & Sons, Oak Island Farm, Niles, Michigan.	6665	Midge of Oak Island Farm 491534	GHI	262.1	365	730	7193.8	5.80	417.4
Toney, Warren and Son, Oak Island Farm, Niles, Michigan.									
	R3153	Oak Island's Annette 313475	AHI	360.0	297	585	8607.9	5.08	436.9
	6666	Oak Island's Pet 491536	GHI	258.6	365	730	9066.5	4.80	434.9
Tullett, Sim, Mr. & Mrs., Jusamite Farm, Idaho Falls, Idaho.	R5402	May's Mandolin of Jusamite 496634	EHI	292.1	329	658	6942.7	5.30	367.7
Weaver, Oscar R., Yellow Creek Meadow Farm, Goshen, Indiana.	R3440	Dot of Silver Maples 419228	CHI	332.4	353	695	11099.1	5.43	603.0
Weaver, Virgil C., Clarion Farm, Goshen, Indiana.	6667	Echo of Hickory Grove 462241	GHI	250.8	360	720	9506.9	4.88	463.7
Wooden, Alex, Hollo Hill, Clinton Corners, New York.	R4994	Janice Ann 462821	EHI	288.1	310	620	8748.5	5.11	446.9
	R3541	Master's Star Bright 386708	BHI	354.5	338	676	8721.2	5.10	444.9
Wright, James E., Hilliards, Ohio.	6668	Noble Lady Polly 417051	AHI	360.0	365	730	12221.1	4.06	495.8
	6669	Roswald's Lady Maud 380097	AHI	360.0	340	660	10269.7	6.02	617.8
	6670	Tomahawk's Polly 478948	EHI	296.2	303	597	8333.1	5.94	494.7

Re-entries R

Approved Advanced Register Records

From April 1, 1939, to April 15, 1939

Class A—Five Years and Over

A. R.	Name and Owner	Lbs. Milk	Per Cent Fat	Lbs. Fat	Tot. No. Milkings	Age Yrs. Mos.	Sire	Dam
R°¶29584	Lucy Honor 267252 Est. E. B. Cassatt, Berwyn, Pa.	18710.1	4.34	812.1	1095	8—11	Brookmead's Prince Daylo 109580 A. R.	Lady Honor 157951
R32996	Wynora 309019 H. G. Haskell, Chadds Ford, Pa.	15954.3	5.01	799.2	1095	8—1	Noranda 108708 A. R.	Patience of Dilwyne 177126
R29141	Imp. Scandal of Roberge 291732 A. D. Thayer, Gwynedd Valley, Pa.	15726.8	5.04	792.3	1078	10—6	Major of Le Casrouge R. G. A. S. 4916 P. S. A. R.	Imp. Osceola Island Scandal 263650
R37394	Vera of Gwynllan Farm 335488 A. D. Thayer, Gwynedd Valley, Pa.	15468.8	4.60	711.2	1077	7—0	Langwater Moonlight 160256 A.R.	Langwater Vera 2d 276141
44172	Santa Cruz Holliston Susana 349981 Est. J. A. Brown, Capitola, Calif.	15133.8	4.66	704.8	1095	6—4	Holliston Royal of Rockingham 154687 A. R.	Sholan's Request 148396
¶44141	Happyholme Queen Irene 394452 George W. Emde, Lodi, Calif.	14889.3	4.68	697.3	1095	5—10	Chicona Anson 92522	Dairy Queen of Cowlitz 199524
44088	Iowanola Glorietta 370880 Charles R. Mountain, Des Moines, Iowa	13733.2	5.07	696.1	1095	5—7	Caumsett Captain 166755	Hermosa Nina of Iowanola 225006
R35158	Beula of Highland View 321654 Henry L. Batterman, Mill Neck, N. Y.	16820.6	4.05	681.9	1095	7—6	Miss Silklight's Laddie's Prince 148613 A. R.	Barbara's Bertha of Highland View 209619
R35225	Borrodale Beebe's Gladwyn 361269 Ellen DeF. T. Gladding, Thompson, Conn.	14206.1	4.70	667.5	1095	5—8	Beausite Buster 141098 A. R.	Imp. Bickleigh Jewel IV. 253827
¶44178	Shady Nook Gladys Nancy 416950 Thomas J. Cossey, Perrysville, Ind.	12897.9	5.12	660.7	1012	5—6	Wood Lawn Monameteor 190915	Shady Nook Gladys 294537
R¶26446	Glenburnie Golden 238419 James E. Russell, Trenton, N. J.	12181.4	5.33	648.7	915	10—5	Imp. Dunwalk Lad 113342 A. R.	Glenburnie Evangeline 186753
R¶37146	Green Lane Lillian 378003 Hamilton F. Kean, Elizabeth, N. J.	14066.8	4.54	639.2	1095	5—0	Langwater Jubilee 143875 A. R.	Royal's Lilly of Green Lane 169188
¶ 44135	Princess Jean of Whitford 346829 William A. & Elizabeth A. Frew, Quarryville, Pa.	14353.1	4.40	632.0	1092	6—4	Rosemount Fastidious 142667 A.R.	Archer's Princess of Whitford 192027
R34469	Rancho Banner's Lassie 402842 D. O. Brant, Canoga Park, Calif.	12241.0	5.14	628.8	1095	6—4	Ard-Na-Clachan Banner 127189 A. R.	Marmion's Golden Lassie 155191
¶44177	Gayoso King's Dairymaid 356371 Tom Cooper, Ardmore, Okla.	11796.2	5.03	593.1	1095	6—3	Woodbine's King of Beechwood 82949 A. R.	Gayoso Dairymaid 140932
R¶37940	St. James Champion's Lorelei 357629 Mrs. Chauncey McCormick, Naperville, Ill.	15085.6	3.91	590.4	1093	5—9	Shuttlewick Champion 100971 A. R.	Chief's Lady Laura of Guernsey Farms 186925
R35849	Guernsey Grove Lucille 376328 William H. Basse, West Allis, Wis.	10859.2	5.31	576.4	730	5—2	Cedar Lawn Laddie 152581 A. R.	Mais of Guernsey Homestead Dairy 200373
44087	Daisy's Buttercup of Woodville 360044 D. E. Peek, Six Mile, S. C.	10271.2	5.49	563.7	1095	6—2	Jeweller Gennaso 138752	Daisy Dell of Woodville 294241
¶44187	Saugerties Alma 368173 J. O. Winston, Saugerties, N. Y.	12222.0	4.59	561.6	1095	5—8	Saugerties Itchen May King 167264 A. R.	Saugerties Norna 218433
R¶32317	Clover of Liseter Farm 332895 R. J. Austin, Newtown Square, Pa.	11887.2	4.71	559.5	1084	8—6	Valor of Harriton 127823 A. R.	Branford Foremost Clover 102925
†44095	Lady of Myersmead 306343 L. C. Myers, Lapaz, Ind.	11132.5	4.87	542.4	610	8—1	Surprise's Ultra Lad 151448	Lady Bess's Pansy 242792
R†37584	New Hope Gardenius's Susan 381237 L. J. Drake, Plano, Ill.	10983.3	4.94	542.1	606	5—1	Langwater Gardenius 178663 A. R.	New Hope Miladdie's Susan 320474

R¶30277	Ann's Crocus of Tarryawile 276562 Charles R. Mountain, Des Moines, Iowa	9962.2	5.42	539.8	936	9—0	Faith's Cherub 123251 A. R.	Honey's Annette of Tarryawile 215626
R¶34316	Rockingham Princess Lassie 389683 J. M. McDonald, Cortland, N. Y.	10963.1	4.84	530.7	1095	6—11	Rockingham Sailor Prince 170277 A. R.	Rockingham Bonnie Lassie 159078
¶44072	Sun Rise Golden Mary 425831 George H. Konishi, Platteville, Colo.	10059.6	5.21	523.7	730	5—1	Interloch's Etna's Prince 128079 A. R.	Frenchman's Lassie of Mountain View 203313
44071	Steller of Woodside Farm 209177 W. C. King, Bishopville, S. C.	10175.6	5.14	523.2	1095	11—11	Pearl's Gallant Lad 69783	Lily of Wyldwood 43320
R†36615	Twinkle's Little Star 436848 Edwin C. Welch, Antioch, Ill.	10902.1	4.76	518.9	610	5—0	Boulder Bridge Searchlight 193070	Sally's Twinkle of Hillsdale 170132
¶44106	Florence of Weller View 352959 E. J. & P. J. Poag, Burt, Mich.	10455.3	4.84	506.4	944	6—2	Bell Buoy's Majesty 174140	Star's Butter Cup of Weller View 180349
44093	Mildred of Whitford 162560 Martha G. Thomas & Anna Thomas Howell, Whitford, Pa.	11988.6	4.09	490.2	897	13—9	Pencoyd Grenadier 77616	Willoughby's Pauline's Pet 131135
†44068	Wendmere Ilene 379532 Max Hurd, Barrington, Ill.	8456.0	5.78	488.8	610	5—4	Wendmere General 124660 A. R.	Prospect's Ilene of Four Pine 236531
44060	Ona of Birch Brae 327253 J. R. MacElroy, Jonesville, N. Y.	10533.8	4.55	479.6	730	7—2	Wyebrook Sensation 97013 A. R.	Iona D. 124984
†44127	Myra's Queen 328107 L. C. Myers, Lapaz, Ind.	9644.9	4.82	464.9	571	7—2	Lightfawn's Lapazo 157912	Violet's Myra 267863
†44181	Arrow's Pail of Lila Drew Farm 360790 Joe Todd, Antioch, Ill.	9434.1	4.76	448.6	610	5—11	Lila Drew Farm Arrow 168664	Pail of Lila Drew Farm 265427
R37289	Thistledown Katharine 317943 Mrs. George E. Dean, Albion, Mich.	8941.9	4.98	445.6	730	7—6	Morlock's Gallant Warrior 134125 A. R.	Thistledown Lady Gem 288544
¶44176	Cooper's Africander's Mary 311902 Tom Cooper, Ardmore, Okla.	10063.6	4.39	441.7	1095	7—4	Langwater Africander 57121 A.R.	West Limits Mary 157654
†44206	Alvilda's May of Springvista 280032 Doty Brothers, Goleta, Calif.	9105.7	4.85	441.7	610	9—0	Man O'War's King of Homestead 98448	Rose King's Alvilda 197533
†44193	Crystal of Crystal Stream 343192 Doty Brothers, Goleta, Calif.	9660.3	4.57	441.1	610	6—9	Golden Emperor of Gordondale 116476	Crystal Stream's Lamona 153216
†44156	Lady Jane of Fir Ridge 309427 Adohr Milk Farms, Tarzana, Calif.	10098.7	4.30	434.5	610	7—11	Rose City's Prince 79001 A. R.	Janet of Rainier View 148240
¶44159	Sunny Liseter Esperance 407716 R. J. Austin, Newtown Square, Pa.	9433.0	4.59	433.3	1094	5—4	Langwater Sunny 128826 A. R.	Esperance Eclipse of Liseter Farm 254600
†44144	Jewel Nell 422213 Emil Anderson, Sturgeon Lake, Minn.	8719.8	4.86	423.9	610	5—11	Rouge's Silvertone 105987	Bonny Jean's Imogene 231715
R39358	Hazel Grove's Hazel 379092 D. G. Arnold, Bucyrus, Ohio.	11053.4	3.83	423.3	667	5—2	Gypsie King of Elgercon 124136 A. R.	Viola of Hazel Grove Farm 248133
R¶36278	Lassie's Eliada Queen 340201 Lucius B. Compton, Asheville, N. C.	8329.6	4.98	414.5	1095	6—5	Topsy's Sequel of Oaks Farm 141087 A. R.	Itchen's Lassie of Sunset 163160
¶44059	Sophia's Foremost Girl 252666 F. E. Lykes, Arden, N. C	8665.4	4.78	414.2	1068	9—5	Foremost Boy 68470 A. R.	Sumter Sophia 181262
44123	Lucerne's Honeymoon 253553 John L. Ratcliffe, Hanover, Va.	8881.8	4.58	407.1	1095	9—5	Lucerne's Sunrise 127239	Lucerne's Betty 144874
†44138	Betty of Maple Street Farm 262918 Mrs. Carl N. Martin, Anselma, Pa.	7612.5	5.24	398.9	610	9—7	Silver Mine's King of the Hills 129108	Elsie Fawn of Spring Forest Farm 201410
†44199	Myrtle of Waterloo 331848 H. A. Carter, Connersville, Ind.	7639.5	5.03	384.4	598	7—6	Daisy's May Sequel of Avalon 98097 A. R.	Royal Star of Avalon 248178
†44160	Fellowship Royal Dairy Maid 350644 E. H. Baily & Sons, Oxford, Pa.	7697.6	4.85	373.4	610	6—3	Gayhead's Royalist 150949 A. R.	Dairy Maid of White Farms 2d 172560
†44207	Channel Isles Crystal 209273 Hubert P. Kipp. North Prairie, Wis.	7316.9	5.04	368.8	609	11—11	Channel Isles Marose Master 87817	Imp. Clarissa II. of York Villa 115191
†44208	Chequamegon's Elsie 354315 Doty Brothers, Goleta, Calif.	7335.4	4.93	362.0	610	6—5	Foremost's Generous Yeoman 145705 A. R.	Golden Masher's Gift 251060
†44113	O'Dell Rose Gay 365610 Glenn L. Bancroft, Swartz Creek, Mich.	8014.3	4.51	361.4	588	5—6	Raritan's Gay Boy 176835	Rose Sequel's Rosaline 317983

CLASS B—Four and One-Half to Five Years

44182	Master's Maid of Laneside 412709 C. C. Vaughan, 3rd, Franklin, Va.	15709.0	5.00	786.1	1078	4—11	Cherub's Master Fern of Laneside 136262	Cherub's Louise of Laneside 284738
R36886	Cooper's Africander's Ruby 385696 Tom Cooper, Ardmore, Okla.	13352.7	4.75	633.6	1024	4—10	Langwater Africander 57121 A. R.	Silver Bells' Rose of Fern-Dell 179130
R¶36668	Klondike Gay Heroine 399229 Thurmond Chatham, Elkin, N. C.	11618.4	5.44	632.0	1095	4—9	Foremost's Gay Lad 117256 A. R.	Imp. Tricksey of Le Belle 263653
¶44094	Hercherub of Iowanola 389739 Charles R. Mountain, Des Moines, Iowa	11356.8	5.19	589.0	1093	4—11	Marie's Cherub of Iowanola 132452 A. R.	Rosalie of Iowanola 193846
R37051	Lucia's Orla of Niles 380701 R. F. Weber, Marshall, Calif.	9068.5	6.00	544.0	1095	4—8	Victor of Silver Maples 181790 A. R.	Lucia of Niles 247253
44186	Saugerties Alberta 386598 J. O. Winston, Saugerties, N. Y.	9815.9	5.46	535.5	1095	4—9	Saugerties Ultra Africander 179382 A. R.	Saugerties Steadfast's Betty 295514
R†37235	My Lady of Cor-Alfa Farm 2d 387597 M..S. & C. A. Skaar, Hayward, Minn.	9424.3	5.29	498.4	610	4—10	Rancho Rapidan 188983 A. R.	My Lady of Cor-Alpha Farm 92730
¶44096	Minnewashta K. Rose 448635 L. A. Page & Sons, Excelsior, Minn.	8317.5	5.37	446.3	1095	4—9	Boulder Bridge Silver King 178871 A. R.	Minnewashta May Rose 251943
R†38221	Eileen's Peggy of Middale 368932 Arthur S. Moulton, Ridgefield, Wash.	9547.4	4.61	440.2	610	4—9	Chicona Vernon 137829 A. R.	Ethel's Eileen of Few Acres 135243
R†37479	Tillybardin Amy's Duchess 389424 Charles J. Mitchell, Waukesha, Wis.	7099.1	5.60	397.7	610	4—9	Guernsey Grove Duke 138470 A. R.	Tillybardin Amy 130582

CLASS C—Four to Four and One-Half Years

44153	Santa Cruz Princess Sweetheart 403774 Est. J. A. Brown, Capitola, Calif.	13119.6	5.41	710.4	1095	4—3	Hilltop Butterfat Prince 192936	Sarah of Santa Cruz 231312
R¶38182	Lady Helen of Hill Girt 409748 H. G. Haskell, Chadds Ford, Pa.	10656.7	5.49	585.2	1094	4—0	Hill Girt Merry Nobleman 200622 A. R.	Merry Helen of Hill Girt 233585
44179	Illiana Evelyn 421951 Thomas J. Cossey, Perrysville, Ind.	10499.2	5.47	574.3	982	4—1	Park's Roger 110034 A. R.	Confidence's Lizzie of Owen's Place 219710 A. R.
¶44147	Minnewashta Gracianna 461827 L. A. Page & Sons, Excelsior, Minn.	8860.4	5.90	522.5	1089	4—3	Boulder Bridge Silver King 178871	Minnewashta Grace 284876

44063	Lady of Walnut Grove 400734 R. H. Ferguson, Kirkwood, Pa.	10314.2	5.06	521.6	1049	4—3	Florham Liberator 162957	Secret Rose of Walnut Grove 165531
R†37819	Carte Blanche 392227 Richard A. Magee, South Truro, Mass.	8351.5	5.11	427.0	610	4—4	Langwater Carteret 162054 A. R.	Imp. Blanche of Moulpied 291723
R†42162	Sheik's Sweetheart of Middale 408623 Arthur S. Moulton, Ridgefield, Wash.	7576.6	5.44	412.3	610	4—1	Aiyukpa L. Sheik 187422 A. R.	Jennie s Lady of Middale 296393

CLASS D—Three and One-Half to Four Years

°¶44114	Fairhaven Butter Queen 467147 Frank B. Beasman, Sykesville, Md.	14503.9	5.03	730.1	1095	3—10	Woodside Butter Q. Supreme 205653	Anne s Lady of Fairhaven 218580
¶44190	Afri's Creole of Pioneer Point 420393 Helena S. Raskob, Centerville, Md.	14118.4	4.48	632.8	1095	3—7	Valor s Africander 193733 A. R.	Mopsey's Lady of Pioneer Point 355572
44167	Miller's North Star 410070 H. H. Brown, Strother, S. C.	11752.2	5.04	591.9	1095	3—10	Klondike Gaylax 158321 A. R.	Miller's Socettem Star 281661
R¶37928	Quail Roost Maxim's Janice 426130 George Watts Hill, Rougemont, N. C.	11819.9	4.89	577.6	1095	3—10	High Point Prince Maxim 104016 A. R.	Rose King's Jardiniere 306338
R¶38995	Tillybardin Gladiator's Pride 398457 Charles J. Mitchell, Waukesha, Wis.	10532.1	5.41	569.5	730	3—10	Boulder Bridge Gladiator 198841 A. R.	Tillybardin Duke's Pride 347605 A. R.
44137	Falcon's Lobelia 476399 B. Austin Cheney, Litchfield, Conn.	10868.0	5.02	545.3	1085	3—8	Mount Hope Sovereign 193834 A. R.	Falcon's Darling 334525
R39911	Rancho Star's Girl 498667 D. O. Brant, Canoga Park, Calif.	11258.8	4.72	531.0	1095	3—9	Rancho Star 178629 A. R.	Rancho Starlight's Girl 403035
R†40390	Gardenius's Browny of Malloy 421267 Edwin C. Welch, Antioch, Ill.	9159.1	5.21	476.8	610	3—6	Langwater Gardenius 178663 A. R.	Gardenius's Diamond of Malloy 365663
R40179	Rancho Reliable's Excellence 490746 D. O. Brant, Canoga Park, Calif.	8892.1	5.19	461.5	1095	3—7	Rancho Reliable 215502	Rancho Whiteface Excellence 407638
¶44169	Gayoso Secret 482233 J. T. Buntin, Horn Lake, Miss.	9032.0	5.02	453.2	977	3—9	Gayoso Steadfast 175609 A. R.	Gayoso Shebholla Secret 346801
†44078	Monarch's Peggy 412469 H. &. H. Lurvey, Dousman, Wis.	8954.0	4.67	417.8	610	3—9	Monarch's Bluebell Dandy 193054	Monarch's Bluebell Lassie 303607
44189	Master's Lena of Thorn Hill 431189 August Ziesing, Deerfield, Ill.	8079.0	4.57	369.2	555	3—6	Bournedale Master Max 193578 A. R.	Lena of Thorn Hill 300205

CLASS E—Three to Three and One-Half Years

°44057	Green Lane Dortha 413120 Hamilton F. Kean, Elizabeth, N. J.	13026.8	5.45	710.1	1095	3—5	Langwater Jubilee 143875 A. R.	Martha of Green Lane Farm 200486
R°¶41500	H ppyholme Lily 4328 7 George W. Emde, Lodi, Calif.	14968.5	4.70	703.6	1095	3—4	Holly's Ultra Reliance 191311	Escalon Royal Lily 382992
° 44198	Mobjack Columbine 2d 504349 Mrs. L. B. Hollerith & Daughters, Mathews, Va.	12715.4	5.52	701.4	1095	3—2	Klondike Glamour 199862 A. R.	Mobjack Columbine 389916
44089	Argilla Philmosa 420687 S. M. Merrill, Ipswich, Mass.	13305.9	5.02	667.3	1095	3—4	Alfalfa Farm Philosopher 203950 A. R.	Argilla Formosa 303088
44134	Little Girl of Fairholm 464140 David Bache, Stillwater, Pa.	13401.8	4.43	593.7	1085	3—2	Foremost Captain 199725 A. R.	Fanny In Cky of Fairholm 367654
44136	Wild Rose of Walnut Grove 419171 R. H. Ferguson, Kirkwood, Pa.	10999.2	5.21	573.3	1034	3—3	Florham Huntsman 171954 A. R.	Oxford's Rose of Walnut Grove 301559
¶44102	Beechwood Betta 440397 J. M. Dozier, Lee Hall, Va.	10484.0	5.20	544.8	1085	3—1	Beechwood Recluse 208031	Beechwood Victoria 373400
¶44151	Santa Cruz Butterfat Donna 412519 Est. J. A. Brown, Capitola, Calif.	13248.9	3.95	523.8	1095	3—5	Butterfat Flower Boy 163219 A.R.	La Diana of Santa Cruz 244364
44099	Minnewashta Pearl 412439 L. A. Page, Excelsior, Minn.	11553.9	4.53	523.8	1095	3—4	Boulder Bridge Silver King 178871 A. R.	Minnewashta Pansy 309702
44097	Minnewashta Royal Nancy 420654 L. A. Page & Sons, Excelsior, Minn.	9270.1	5.49	508.8	1095	3—1	Boulder Bridge Silver King 178871 A. R.	Minnewashta Nancy 322728
44058	Langwater Gentian 457750 Foremost Guernsey Association, Incorporated, Hopewell Junction, N. Y.	11720.9	4.32	506.5	1073	3—4	Langwater Merrymaker 166128 A. R.	Langwater Gardenia 2d 283995
¶44173	Happyholme Dora 547113 University of California, Davis, Calif.	10687.9	4.65	497.4	915	3—5	Gayhead's King Sol 198946 A. R.	Dora of Delphi Dell 367074
¶44066	Hill Girt Nora Galli 449152 H. G. Haskell, Chadds Ford, Pa.	10126.0	4.73	479.3	976	3—2	Golden Noble of Hill Girt 191228 A. R.	Royal Nora Galli 383115
R†39853	Convent's Gardenia 415880 Mr. & Mrs. Paul Moore, Convent, N. J.	9079.8	4.87	442.4	610	3—4	Twenty Grand 190472	Convent Bessie 323105
44125	Hazelwood's Tilda 434786 J. T. Buntin, Horn Lake, Miss.	8814.3	4.83	426.0	1091	3—2	Hazelwood's Combine 202748	Hazelwood's Annette 366926
†44202	Thompson's Island Lorna 443576 Jenny C. Wasson, Altamont, N. Y.	8083.4	5.07	409.6	610	3—4	Meredith Dean 129990 A. R.	Thompson's Island Lady 391924
†44132	Marymoor Twinks 499352 Boyd Farm Company, Yuba City, Calif	8212.7	4.87	400.3	610	3—0	Evaline's Phylliston of G. G. F. 209302	Twink's Phyllis of Grangeville 335590
†44076	Fir Ridge Flora 479647 Hart & Gammeltoft, Roy, Wash.	6986.2	5.03	351.2	610	3—4	Douglaston Ultra William 196157 A. R.	Fir Ridge Gloria 340093
†44143	Happyholme Sol's Princess May 437463 George W. Emde, Lodi, Calif.	8028.2	4.34	348.6	610	3—2	Gayhead's King Sol 198946 A. R.	Jethro's Emigrant's Princess 316715

CLASS F—Two and One-Half to Three Years

°¶44084	Cathedral Queen Rilma 436663 H. H. Buckley, Oneonta, N. Y.	12723.1	5.75	731.4	1094	2—11	Rilma's Cathedral Rose's King 177171 A. R.	Cathedral Rhoda 149818
°44161	Douglaston King's Surprise 423888 Hugh Barclay, Pulaski, N. Y.	14453.8	4.89	706.6	1093	2—11	Douglaston Coronation King 203611 A. R.	Financier's Surprise 368741
°44083	Fifi of Kitchener 433805 S. M. Merrill, Ipswich, Mass.	12152.9	5.47	664.9	1095	2—9	Argilla Lord Henry 202281 A. R.	Veronica of Kitchener 402460
°¶44139	Friendship V. C. Belle 460378 A. A. Thompson, Uniontown, Pa.	13628.8	4.87	663.8	1095	2—8	Valor's Climax 146507 A. R.	Friendship F. Belle 350390
°44163	Rancho Whiteface Baretta 524728 D. O. Brant Canoga Park, Calif.	12065.5	5.42	653.9	1095	2—11	White Face of the Rancho 91959 A. R.	Rancho Coronation's Baretta 262069
¶44111	U.V.M. Clarabelle 452013 Vermont Agricultural Experiment Station, Burlington, Vt.	11604.3	5.35	621.4	1095	2—7	Green Meadow Reliance 202806 A. R.	Annabelle of Big Meadow 286744
44166	Rancho Whiteface Luraline 524732 D. O. Brant, Canoga Park, Calif.	11905.1	5.19	617.8	1095	2—9	White Face of the Rancho 91959 A. R.	Rancho Hermit's Lura 398399
¶44204	Westmont Lulu 447446 A. D. Thayer, Gwynedd Valley, Pa.	11817.8	5.08	600.3	1066	2—6	Langwater Peterkin 146815 A. R.	Lulu's Maid of Poplar Grove 327898

¶44092	Idagem Sequel's Merle 534676	13023.1	4.47	582.7	1095	2—6	Coventry Honoria's Sequel 196522 A. R.	Idagem Honour's Mildred 274360
	Harold A. Steele, Gooding, Idaho							
¶44209	Fra-Mar Betty 443972	12647.5	4.59	581.0	1095	2—6	Fra-Mar King 201927	Fra-Mar Farm Flora 382891
	Arthur G. Galusha & Son, Williamstown, Mass.							
44086	Regent's Topsy Girl 479573	11585.7	4.99	578.7	1095	2—7	Regent of Thorn Hill 191455 A.R.	Wendmere Topsy 241259
	Max McGraw, Dundee, Ill.							
¶44062	St. James Prince's Vista 434195	11727.6	4.91	576.0	1095	2—9	Bournedale Crown Prince 173012 A. R.	St. James Champion's Vesta 340619
	Mrs. Chauncey McCormick, Naperville, Ill.							
¶44162	Douglaston Lady Marjory 441418	9622.8	5.90	568.2	1095	2—7	Imp. Financier of Myrtle Place 166260 A. R.	Green Meadow Florinda 315065
	Hugh Barclay, Pulaski, N. Y.							
¶44201	Starr Farm Dairy Maid 488124	12898.1	4.33	558.4	1094	2—8	Langwater Alexander 202052 A. R.	Starr Farm Linwood Hope 424587
	Roy F. Fickies, Elkhart, Ind.							
¶44154	Flying Hill Country Prize 441495	11870.8	4.65	552.3	1095	2—7	Florham Yeoman 208733	Victory of Flying Hill 244151
	Caroline Archer, Reading, Pa.							
¶44194	Fair Field Rosanna 3d 448502	10935.3	4.88	533.5	1092	2—7	Woodside Superior 171675 A. R.	Fair Field Rosanna 293679
	S. N. Root, Landisville, Pa.							
44061	Marshallvale Della 454254	11100.1	4.49	498.4	1095	2—7	Heartsease Butterfat Soldier 210920	Marshallvale Dolly 336181
	J. Albert Marshall, Kennett Square, Pa.							
¶44055	Appin's Image 539020	9797.5	5.03	492.9	1095	2—7	Fern's Raider of Appin 64700 A.R.	Appin's Golden Fern 248578
	C. S. McCall, Bennettsville, S. C.							
¶44140	Gordondale Maxine 468487	10236.6	4.80	491.1	896	2—9	Maherwood Trumpeter 201423	Gordondale Queen 361331
	L. E. Gordon, Nelsonville, Wis.							
44056	Appin's Iwana 539021	8454.8	5.70	482.0	1095	2—6	Argilla Forecaster 205296	Appin's Beatrice 255040
	C. S. McCall, Bennettsville, S. C.							
†44080	Monarch's Sylvia 497445	8598.2	5.50	473.1	610	2—9	Wild Farms' Royal Victor 204059	Monarch's Show Lady 365439
	H. & H. Lurvey, Dousman Wis.							
†44079	Monarch's Proud Doris 496731	8172.7	5.72	467.4	610	2—6	Allen's Show Boy 207627	Monarch's Proud Queen 386408
	H. & H. Lurvey, Dousman, Wis.							
¶44120	Fox's Dora of Waukesha 431248	9202.2	5.03	462.9	946	2—10	Boulder Bridge Barrister 198843 A. R.	Bitter Sweet of Giant Spring Farm 235277
	F. E. Fox, Waukesha, Wis.							
†44150	Winnisquam Joyful 449396	10628.5	4.30	456.8	610	2—9	Florham Athlete 145048 A. R.	Allenholm Joyce 325886
	Mark H. Moody, Waterbury, Vt.							
†44108	Audley's Gay Frances 535285	9349.2	4.73	442.5	610	2—10	Audley's Gay Chief 174014 A. R.	Imp. France's Pride of Groignet III. 248926
	John F. Talmage, Mendham, N. J.							
¶44073	Aigler Farm Rosebud 515884	9374.1	4.53	425.0	730	2—9	Ne Quah Charming Champion 192807 A. R.	Aigler Farm Primrose 382270
	Eest. R. J. Aigler, Bellevue, Ohio							
¶44180	Patty's Radiance of Rose Lane 433638	8276.5	5.10	421.7	830	2—10	Glen R. of Rose Lane 205271	Flaud's Patty of Rose Lane 375340
	Est. J. Barlow Cullum, Reading, Pa.							
¶44110	Valley Gem Bountiful 451566	8453.0	4.88	412.6	1095	2—6	Chicona Belmont 104979 A. R.	Secret's Queen of Overland's Peggy 111728
	Valley Gem Farms, Arlington, Wash.							
¶44121	Fox's Vena of Waukesha 458520	8039.0	5.11	410.8	960	2—6	Liberty's Colonel 200170	Vena of Elmwood 386611
	F. E. Fox, Waukesha, Wis.							
44090	Winnisquam Barbara 446079	7889.9	5.02	396.2	730	2—11	Phillips Knight 208883	Winnisquam Babette 378778
	Mark H. Moody, Waterbury, Vt.							
†44118	Gusanna's Proud Carol 438080	7498.5	5.14	385.2	610	2—8	Rosemount Butter Boy 155404 A. R.	Gusanna's Carol 187024
	Est. Julius Clausing, Grafton, Wis.							
44188	Owendale's Sonia 468931	7021.6	5.45	382.5	730	2—11	Deborah's Holliston 143308 A. R.	Owendale's Butter Queen 303426
	Dave Owen, Mukwonago, Wis.							
†44130	Marlene of Jacinto 525786	7298.1	5.14	375.3	610	2—6	King Niack of the Sierras 152722	Bethel of Jacinto 321395
	Boyd Farm Company, Yuba City, Calif.							
44203	Thornwood Argyll's Neva 449297	8523.9	4.23	360.4	911	2—9	Thornwood Argyll 187829 A. R.	Leona P. of Thornwood 352205
	E. J. & P. J. Poag, Burt, Mich.							
¶44158	Liseter Licander's Nellie 435362	8642.4	4.15	358.6	1067	2—8	Liseter Africander 215528	Liseter Nellie's Eclipse 348007
	R. J. Austin, Newtown Square, Pa.							
†44192	Carlton's Emily 454437	7065.0	4.69	331.3	610	2—6	Tarbell Farms Royal Mariner 180100 A. R.	View Bethleen 162220
	George C. Comstock, Jr., Montrose, Pa.							
†44212	Gusanna's Annabelle Climax 433417	6012.4	5.40	324.6	585	2—11	Shoreland Falcon 141622	Gusanna's Annabelle 304446
	Est. Julius Clausing, Grafton, Wis.							

CLASS G—Under Two and One-Half Years

°¶*44054	Coronation Melba 481509	13001.2	6.19	804.5	1095	2—5	Green Meadow Coronation Prince 125281 A. R.	Green Meadow Melba 384421
	Arthur G. Galusha, Williamstown, Mass.							
°¶44211	Hightide's Valcinderella 455001	16392.8	4.54	744.3	1095	2—4	Foremost Hightide 199095 A. R.	Valexior's Cinderella 376933
	G. H. Crocker, Cortland, N. Y.							
°¶44205	Wey Acres Donald's Iowana 531889	15063.4	4.59	691.4	1094	2—3	Douglaston Lord Donald 209349	Fayroyal's Iowana 376599
	Mrs. F. L. Weyenberg, Thiensville, Wis.							
°44168	C. F.'s Nobleman's Delight 454928	12029.2	5.48	659.7	1092	2—4	Hill Girt Merry Nobleman 200622 A. R.	Egg Nog 310493
	Est. E. B. Cassatt, Berwyn, Pa.							
°44152	Butterfat Golden Noble's Alpha 448401	12188.6	5.39	657.5	1095	2—5	Hilltop Butterfat Golden Noble 189151 A. R.	Glenchester Alpha 179735
	James Baird, Pleasant Valley, N. Y.							
°¶44210	Green Meads Queen Phyllis 516581	12015.4	5.45	655.3	1093	2—2	Langwater King of the Meads 196128 A. R.	Green Meads Phyllis 349027
	Darwin S. Morse, Richmond, Mass.							
°44065	Nobleman's Maid of Dellwood 463376	12899.4	5.07	654.4	1091	2—3	Dellwood Nobleman 195179	Conqueror's Maid of Dellwood 379787
	John Henry Hammond, Mount Kisco, N. Y.							
°¶44107	Catamount Barbara 457208	11849.9	5.41	641.2	1095	2—2	Argilla Catamount 219182	Clovelly's Marcella 316877
	R. H. Sanderson, Pittsfield, N. H.							
°44175	Coker Butterfat Silver Lady 466261	10673.3	5.99	639.4	1095	2—3	Butterfat Noble Lad 212045	Coker Silver Grape 187467
	C. F. Clyburn, Kershaw, S. C.							
¶44131	Boulder Bridge Jewell 519099	11327.8	5.23	592.1	1095	2—2	Hilltop Fashion Butterfat 192481 A. R.	Florham Abba 259877
	Boulder Bridge Farm Company, Excelsior, Minn.							
¶44077	Karena of Garden Creek 457340	10143.7	5.74	581.9	1095	2—5	Masterful of Garden Creek 174121 A. R.	Kinnie Cable of Garden Creek 168589
	Fairlawn Farms, Incorporated, Adelphia, N. J.							
¶44191	Brooklands Lady Molly 448391	10374.8	5.61	581.8	1095	2—5	Forge Hill Royal Laddie 203799	Brooklands One Thirty Seven 397155
	Ethel Peck Earling, Salisbury, Conn.							
44070	Butler Island Fayroyal Lilly 452031	12641.0	4.56	576.9	1095	2—3	May Royal's Majesty 117245 A.R.	Appin's Bopeep 345671
	Foremost Guernsey Association, Incorporated, Hopewell Junction, N. Y.							
¶44075	Coronation Priscilla 490716	10897.4	5.26	573.6	1095	2—2	Green Meadow Hornet 189962 A. R.	Green Meadow Premiere 347146
	Fairlawn Farms, Incorporated, Adelphia, N. J.							
44091	Broadview's Queenie 459912	12266.6	4.65	570.6	1095	2—3	Majesty's Sovereign 206528	Darnley's Snow Queen 366829
	Est. M. D. Rhodes, Broadway, Va.							

¶44101	Minnewashta Lavender 520597 L. A. Page, Excelsior, Minn.	8602.7	6.51	559.9	1095	2—1	Cherub's Royal Leader of Shorewood 74296 A. R.	Minnewashta K. Lou 432377
44170	Coker Fancy Viola 445121 R. A. Burch, Florence, S. C.	10901.5	5.03	548.7	1095	2—5	Coker Fancy Raymond 219992	Coker Sweetbriar's Viola 393144
¶44115	Fox Dean's Butter Girl 463133 Fairlawns Farms, Incorporated, Adelphia, N. J.	10870.2	5.03	546.5	1095	1—11	Valor's Truce 193735 A. R.	Winston Farms Butter Girl 308384
¶44200	Saracoy 528722 James E. Russell, Trenton, N. J.	10585.6	5.12	541.9	1071	2—0	Pencoyd Crusader 126189 A. R.	Saracoy of Pinebrook 390870
44174	Klondike Karmen 476988 Thurmond Chatham, Elkin, N. C.	11254.8	4.77	537.2	1095	2—1	Argilla Knight 193529 A. R.	Klondike Gay Fanny 339646
¶44197	Ideal's Pilot's Rubina 455957 Jacob Tanis, Augusta, N. J.	11084.7	4.84	536.3	1095	2—3	Villa-Way Pilot 214530 A. R.	Springdale May Rubina 201228
44165	Rancho Whiteface Killicent 532875 D. O. Brant, Canoga Park, Calif.	10580.3	5.06	535.5	1095	2—3	White Face of the Rancho 91959 A. R.	Rancho Coronation's Killicent 358962
44155	Country Belle of Flying Hill 443882 Caroline Archer, Reading, Pa.	10611.7	4.95	525.0	1095	2—5	Florham Yeoman 208733	Bonnibel of Flying Hill 262437
44098	Minnewashta K. Flora 520596 L. A. Page, Excelsior, Minn.	9023.6	5.75	518.7	1095	2—5	Boulder Bridge Silver King 178871 A. R.	Minnewashta Flora 333801
¶44074	Coronation Amity 490713 Fairlawn Farms, Incorporated, Adelphia, N. J.	10297.2	4.95	509.9	1094	2—4	Green Meadow Hornet 189962 A. R.	Green Meadow Amelia 325959
44171	Coker Helen Calendar 471418 R. A. Burch, Florence, S. C.	9313.7	5.36	499.5	1095	2—3	Coker Helen's Cavalier 231873	Coker Sweet Calendar 471417
44100	Minnewashta Leila 445104 L. A. Page Excelsior, Minn.	9264.2	5.39	498.9	1095	2—2	Cherub's Royal Leader of Shorewood 74296 A. R.	Minnewashta Laura 339454
44157	Liseter Belladonna's Clover 537181 R. J. Austin, Newtown Square, Pa.	9704.4	5.12	496.7	1095	2—3	Liseter Belladonna's Sunny 208412 A. R.	Clover of Liseter Farm 332895
44164	Maple Lawn Conchita 458766 D. O. Brant, Canoga Park, Calif.	9718.5	4.89	475.6	1095	2—3	Phillipe of Maple Lawn Farm 172909 A. R.	Oaks Farm Faithful 311330
¶44117	Franchester Cameo 450615 Chester C. Bolton, South Euclid, Ohio	9012.8	5.22	470.9	1095	2—2	Great Meadow Constant 89353 A. R.	Omega Tully 250644
44128	Fancy of Milton Lodge 453598 F. E. Lykes, Arden, N. C.	11002.3	4.26	468.4	1095	2—2	Carnation's Radiant 210175	Clodie of Milton Lodge 361672
¶44064	Fox's Alice of Waukesha 464137 F. E. Fox, Waukesha, Wis.	8205.5	5.67	465.6	862	2—2	Boulder Bridge Barrister 198843 A. R.	Serene's Girl of Arlymear 217372
¶44145	Law-Will's Georgie's Grace 530571 F. L. Williams, Hope, R. I.	10374.7	4.39	455.8	1065	2—2	Bethany Paramour 194310 A. R.	Law-Will's Georgoe 449748
44067	Bulwark's Bell of Hill Girt 478602 H. G. Haskell, Chadds Ford, Pa.	9819.3	4.56	447.7	1064	2—3	Florham Bulwark 205352	Christmas Bell of Hill Girt 399381
¶44124	Myhaven Taurida 450217 Alvan T. Fuller, North Hampton, N. H.	7917.0	5.60	443.3	730	2—5	Langwater Taurus 213253	Oaks Farm Fawn 311333
¶44109	Cora's Dairy Maid 471922 Samuel H. Tendler, Chestnut Hill, Pa.	8267.0	5.17	427.5	677	2—4	Goodleigh Green Valley Boy 209799	Maple Shade's Dairy Maid 393705
†44085	Tarbell Farms Peerless Mary 463220 Est. Gage E. Tarbell, Smithville Flats, N. Y.	7471.7	5.54	414.3	610	2—4	Foremost Peacemaker 214202	Tarbell Farms Ultra Mary 389454
44082	Meadow Vista Southern Daisy 496687 F. B. Rawlings, Sandersville, Ga.	6920.0	5 97	412.8	1095	2—1	Langwater Southerner 211732	Meadow Vista Daisy 347413
44213	Idlewild Hope 504743 Wallace A. Ewing, Fort Lupton, Colo.	8821.0	4.63	408.8	1095	1—9	Pioneer Elinor's Lad 237566	Pioneer Lily 337424
†44104	Lockshore Girl 459247 R. F. Locke, Cressey, Mich.	8796.2	4.58	402.6	610	2—4	Lockshore Flash 215279	Wedgemere's Peach Blossom 196187
†44195	Fir Ridge Ruby Rose 498746 Hart & Gammeltoft, Roy, Wash.	8025.4	4.96	398.1	610	2—3	Douglaston Ultra William 196157 A. R.	Ruby of Fir Ridge 298725
¶44116	Franchester Rural 448530 Chester C. Bolton, South Euclid, Ohio	8194.4	4.85	397.2	1095	2—4	Langwater Reflector 172787 A. R.	Shah's Gem of Maple Lawn 241661
†44069	St. Albans Monogram's Pattie 540986 Irene W. Johnson, Becker, Mo.	7754.4	5.00	387.8	610	2—5	Sunnymede Monogram 180411 A. R.	Patrick's Bessie 236342
¶44081	Violet's Gypsy Girl of Eliada 465300 Lucius B. Compton & Brooks Vaughn, Asheville, N. C.	8728.6	4.44	387.7	1095	1—10	Topsy's Sequel of Oaks Farm 141087 A. R.	Imp. Island Violet of Fairview 280176
44133	Esco's Sunset 453324 H. E. & M. B. Cann, West Chester, Pa.	7041.8	5.36	377.2	730	2—5	Edgewood of Pencoyd 169733 A.R.	Sunset Hyacinth 298547
†44149	Waldorf Nifty Floss 505910 Oscar F. Kinney, North Chatham, N. Y.	7930.8	4.71	373.4	610	2—4	Waldorf's Nancy's Pioneer 168719 A. R.	Waldorf Flo-Flo 228807
¶44185	Forge Hill Val Polly 502547 Est. J. L. Wilkie, New Windsor, N. Y.	6894.1	5.36	369.5	1053	2—2	Valor's Bell Buoy 214794	Forge Hill Royal Polly 339616
¶44119	Fairhaven Mary 463164 Frank B. Beasman, Sykesville, Md.	7487.1	4.93	369.1	861	2—3	Woodside Butter Q. Supreme 205653 A. R.	Peer's Merry of Cedar Grove 380570
†44103	Delight of Hillside View 511924 Michael Orth, Jr., Waukesha, Wis.	7212.1	5.07	365.6	610	2—5	Prince Pat of Hillside View 219856	Burlingham's Mary Anna 366656
44129	Esco's Cheri 453848 H. E. & M. B. Cann, West Chester, Pa.	7213.0	5.03	362.7	730	2—4	Marshallvale Border Raider 173116 A. R.	Marshallvale Charity 386728
†44105	Tillybardin Glad. Duchess 467883 Charles J. Mitchell, Wauksha, Wis.	7577.2	4.71	356.9	610	2—3	Boulder Bridge Gladiator 198841 A. R.	Tillybardin Amy's Duchess 389424
†44142	Happyholme Roylene 542704 George W. Emde, Lodi, Calif.	7227.8	4.77	344.6	610	2—3	Escalon Royalist 209781	Escalon Lily's Pride 430915
†44184	Little Orchard Clarice 478214 Edwin C. Welch, Antioch, Ill.	6728.9	5.02	337.8	610	2—1	Langwater Comet 202914 A. R.	Prucilla of Little Orchrad 411784
44122	Prince Edward's Topsy 449606 John L. Ratcliffe, Hanover, Va.	7166.8	4.66	334.0	1095	1—11	Prince Edward Foremost 206897	Edward's Double Cross 385276
†44112	Forge Hill Valulu 502544 Est. J. L. Wilkie, New Windsor, N. Y.	6365.2	5.14	327.2	610	2—3	Valor's Bell Buoy 214794	Forge Hill Ultra Lucy 429858
†44146	Milane Beatrice 457405 M. L. Shifman, Guernsey, Pa.	6946.7	4.61	319.9	564	2—4	Florham Bulwark 205352	Brownlie Beacon's Finesse 393124
†44126	Glenda's Garnet 451454 Frank W. Kelsey & Pearl H. Lesh, Huntington, Ind.	6271.8	5.02	314.9	610	2—1	Hilltop Que Vive Hambro 184762 A. R.	Glenna Deen's Glenda 392264
†44183	Little Orchard Comfort 536462 Edwin C. Welch, Antioch, Ill.	6649.4	4.68	311.3	610	2—2	Langwater Comet 202914 A. R.	Laura B. of Waterloo 331849
†44148	Modern Acres Lena's Honoria 527290 E. H. Baily & Sons, Oxford, Pa.	6348.5	4.77	303.1	610	2—1	Langwater Pilot 176205 A. R.	Lena's Honoria of Fellowship 296854
†44196	Homestead Vernette 541524 S. D. Jamison, Appleton, Wis.	6036.4	5.00	301.9	610	2—2	Homestead Prince Floyd 224879	Homestead Golden Polly 368695

Double Letter Class¶ Triple Letter Class† Class Leader* Exceeds Requirement by 100% or over° Re-entries R

SENIOR HERD SIRES . . .

LANGWETER ROMULUS 227598
Sire: LANGWATER MERRYMAKER 166128
Dam: LANGWATER COUNTRY FLOWER 204359
15106.3 lbs. M., 790.4 lbs. F., Cl. A.
Her daughter "Blossom" sold for $4,500.
Her grandson "Grandee" for $6,000.

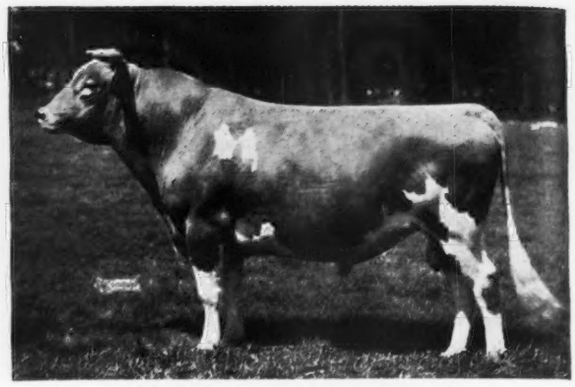

HARDWICK'S ROYAL 207097, A. R.
Sire: MIXTER HARDWICK 107510, A. R.
Dam: ROYAL'S CONTENTMENT 197655
16696.2 lbs. M., 815.6 lbs. F., Cl. A.

22 Miles from Wilkes-Barre

11 Miles from Hazelton

●

Bull calves from above sires for sale

Visitors always welcome

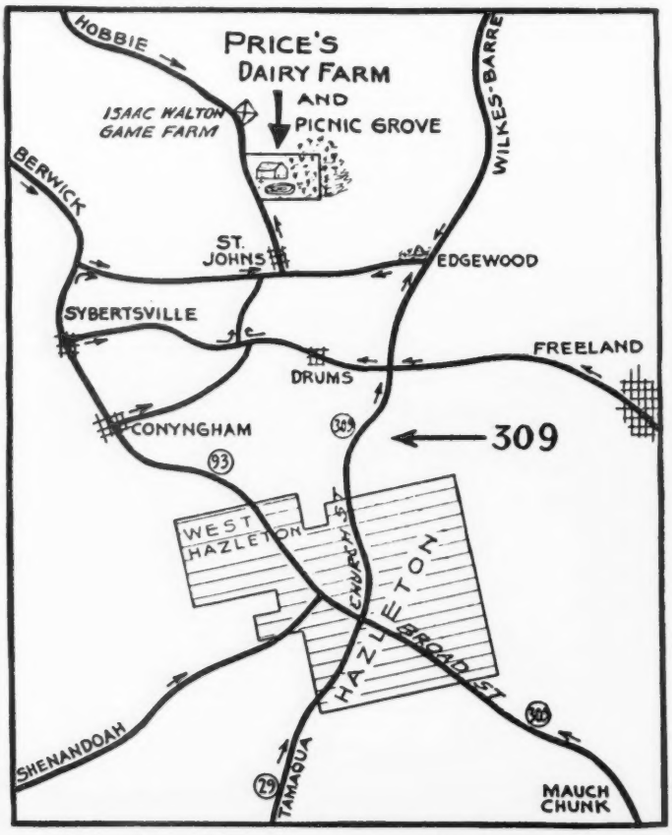

75 Head Registered Guernseys

●

Wild Deer
Wild Turkeys
Brook Trout
Picnic Grove

Golden Guernsey Ice Cream

Scenes at Farm

Accredited for Bang's No. 57

Accredited for T. B.

COLDSPRINGS FARM ● ST. JOHNS, PENNSYLVANIA

S. C. PRICE, Owner, Hazelton, Pa. GEORGE SNYDER, Manager, St. Johns, Pa.